



1) Date: March 12, 19 84  
 2) Operator's Well No. 565  
 3) API Well No. 47 - 049 - 0780  
 State County Permit

STATE OF WEST VIRGINIA  
 DEPARTMENT OF MINES, OIL AND GAS DIVISION  
 APPLICATION FOR A WELL WORK PERMIT

- 4) WELL TYPE: A Oil      / Gas X /  
 B (If "Gas", Production X / Underground storage      / Deep      / Shallow X /)  
 5) LOCATION: Elevation: 1130.5 Watershed: North Fork  
 District: Grant County: Marion Quadrangle: Fairmont West 7.5 (1976)  
 6) WELL OPERATOR CNG Development Company  
 Address c/o Paul Garrett, P.O. Box 15746  
Pittsburgh, PA 15244  
 7) DESIGNATED AGENT Mr. Gary Nicholas  
 Address Crosswind Corporate Park  
Rt. 2, Box 698, Bridgeport, WV 26330  
 8) OIL & GAS INSPECTOR TO BE NOTIFIED  
 Name Mr. Donald Ellis  
 Address P. O. Box 47  
Belmont, WV 26134  
 9) DRILLING CONTRACTOR:  
 Name Sam Jack Drilling Company  
 Address P. O. Box 48  
Buckhannon, WV 26201

- 10) PROPOSED WELL WORK: Drill X / Drill deeper      / Redrill      / Stimulate X  
 Plug off old formation      / Perforate new formation       
 Other physical change in well (specify)

- 11) GEOLOGICAL TARGET FORMATION, Speechley  
 12) Estimated depth of completed well, 3040 feet  
 13) Approximate strata depths: Fresh, 190 feet; salt,      feet.  
 14) Approximate coal seam depths: 484-489 Is coal being mined in the area? Yes

**RECEIVED**  
 MAR 19 1984  
 OIL & GAS DIVISION  
 DEPT. OF MINES

15) CASING AND TUBING PROGRAM

CASING OR TUBING TYPE	SPECIFICATIONS					FOOTAGE INTERVALS		CEMENT FILL-UP OR SACKS (Cubic feet)	PACKERS
	Size	Grade	Weight per ft.	New	Used	For drilling	Left in well		
Conductor									Kinds
Fresh water	11-3/4	H-40	42	X		30	30	To surface	By Rule 15.05
Coal									Sizes
Intermediate	8-5/8	X-42	23	X		950	950	To surface	By Rule 15.05
Production	4-1/2	J-55	10.5	X		3040	3040	200-400 sks	Depths set Rule 15.01
Tubing	1-1/2	CN-55	2.75	X					
Liners									Perforations:
									Top Bottom

OFFICE USE ONLY  
 DRILLING PERMIT

Permit number 47-049-0780 Date May 4, 19 84

This permit covering the well operator and well location shown below is evidence of permission granted to drill in accordance with the pertinent legal requirements subject to the conditions contained herein and on the reverse hereof. **Notification must be given to the District Oil and Gas Inspector, (Refer to No. 8) Prior to the construction of roads, locations and pits for any permitted work.** In addition, the well operator or his contractor shall notify the proper district oil and gas inspector 24 hours before actual permitted work has commenced.)

The permitted work is as described in the Notice and Application, plat, and reclamation plan, subject to any modifications and conditions specified on the reverse hereof.  
 Permit expires May 4, 1986 unless well work is commenced prior to that date and prosecuted with due diligence.

Bond: <b>BLANKET</b>	Agent: <u>LS</u>	Plat: <u>MH</u>	Casing <u>MH</u>	Fee <u>630</u>
-------------------------	---------------------	--------------------	---------------------	-------------------

*[Signature]*  
 Administrator, Office of Oil and Gas

NOTE: Keep one copy of this permit posted at the drilling location.





OFFICE USE ONLY

PERMIT MODIFICATIONS AND CONDITIONS (IF ANY) TO THE PROPOSED WELL WORK

1) LOCATION: District: \_\_\_\_\_ County: \_\_\_\_\_ Elevation: \_\_\_\_\_ Well No. \_\_\_\_\_

2) WELL OPERATOR: Name: \_\_\_\_\_ Address: \_\_\_\_\_

3) DRILLING CONTRACTOR: Name: \_\_\_\_\_ Address: \_\_\_\_\_

4) DESIGNATED AGENT: Name: \_\_\_\_\_ Address: \_\_\_\_\_

5) PROPOSED WELL WORK: Well No. \_\_\_\_\_ Depth: \_\_\_\_\_

6) GEOLOGICAL TARGET FORMATION: \_\_\_\_\_

7) APPROXIMATE GAS DEPTH: \_\_\_\_\_

8) APPROXIMATE COAL SEAM DEPTHS: \_\_\_\_\_

9) CASING AND TUBING PROGRAM: \_\_\_\_\_

RECEIVED

DEPT. OF MINES  
OIL & GAS DIVISION

OFFICE USE ONLY

This part of Form IV-2(b) is to record the dates of certain occurrences and any follow-up inspections.

Date	Date(s)
------	---------

Application received	Follow-up inspection(s)
Well work started	" "
Completion of the drilling process	" "
Well Record received	" "
Reclamation completed	" "

OTHER INSPECTIONS

Reason:	Agent:	Date:
Reason: _____	Agent: _____	Date: _____
Reason: _____	Agent: _____	Date: _____

BLANKET

08/25/2023





IV-9  
(Rev 8-81)

DATE February 10, 1984

WELL NO. CNGD 565

State of West Virginia

API NO. 47 -049 -0780

Department of Mines  
Oil and Gas Division

CONSTRUCTION AND RECLAMATION PLAN

COMPANY NAME CNG Development Company  
One Park Ridge Center  
Address Pittsburgh, PA 15244  
Telephone 412/429-2390

DESIGNATED AGENT Gary A. Nicholas  
Crosswind Corporate Park  
Address Bridgeport, WV 26330  
Telephone 304/623-8134

LANDOWNER F. K. Gross

SOIL CONS. DISTRICT Monongahela

Revegetation to be carried out by Gary A. Nicholas (Agent)

This plan has been reviewed by Monongahela SCD. All corrections and additions become a part of this plan:

2/15/84  
(Date)  
*G. A. Nicholas*  
(SCD Agent)

ACCESS ROAD	
Structure Culvert	(A)
Spacing 24" Min. Steel	
Page Ref. Manual 2-7 to 2-11	
Structure Drainage Ditch	(B)
Spacing Along Access Road	
Page Ref. Manual 2-12 to 2-14	
Structure Cross Drains	(C)
Spacing As Noted On Sketch	
Page Ref. Manual 2-1 to 2-6	

LOCATION	
Structure Diversion Ditch	(1)
Material Earth	
Page Ref. Manual 2-12 to 2-13	
Structure	
Material	
Page Ref. Manual	
Structure	
Material	
Page Ref. Manual	

RECEIVED  
MAR 10 1984  
OIL & GAS DIVISION  
DEPT. OF MINES

All structures should be inspected regularly and repaired if necessary. All commercial timber is to be cut and stacked and all brush and small timber to be cut and removed from the site before dirt work begins.

REVEGETATION

Treatment Area I

Lime	3.0	Tons/acre
or correct to pH	6.5	
Fertilizer	600	lbs/acre
(10-20-20 or equivalent)		
Mulch Hay or straw	2.0	Tons/acre
Seed* Ky 31 Tall Fescue	40	lbs/acre
Birdsfoot Trefoil	10	lbs/acre
Dom Rye Grass	10	lbs/acre

Treatment Area II

Lime	3.0	Tons/acre
or correct to pH	6.5	
Fertilizer	600	lbs/acre
(10-20-20 or equivalent)		
Mulch Hay or straw	2.0	Tons/acre
Seed* Ky 31 Tall Fescue	40	lbs/acre
Birdsfoot Trefoil	10	lbs/acre
Dom Rye Grass	10	lbs/acre

\*Inoculate all legumes such as vetch, trefoil and clovers with the proper bacterium. Inoculate with 3X recommended amount.

PLAN PREPARED BY MSES Consultants 08/25/2023

ADDRESS 609 West Main Street  
Clarksburg, WV 26301  
PHONE NO. 304-624-9700, 842-3325

NOTES: Please request landowner's cooperation to protect new seedling for one growing season. Attach separate sheets as necessary for comments.



ATTACH OR PHOTOCOPY SECTION OF INVOLVED TOPOGRAPHIC MAP. QUADRANGLE Fairmont West 7.5' (1976)

**LEGEND**

Well Site ⊕

Access Road ———

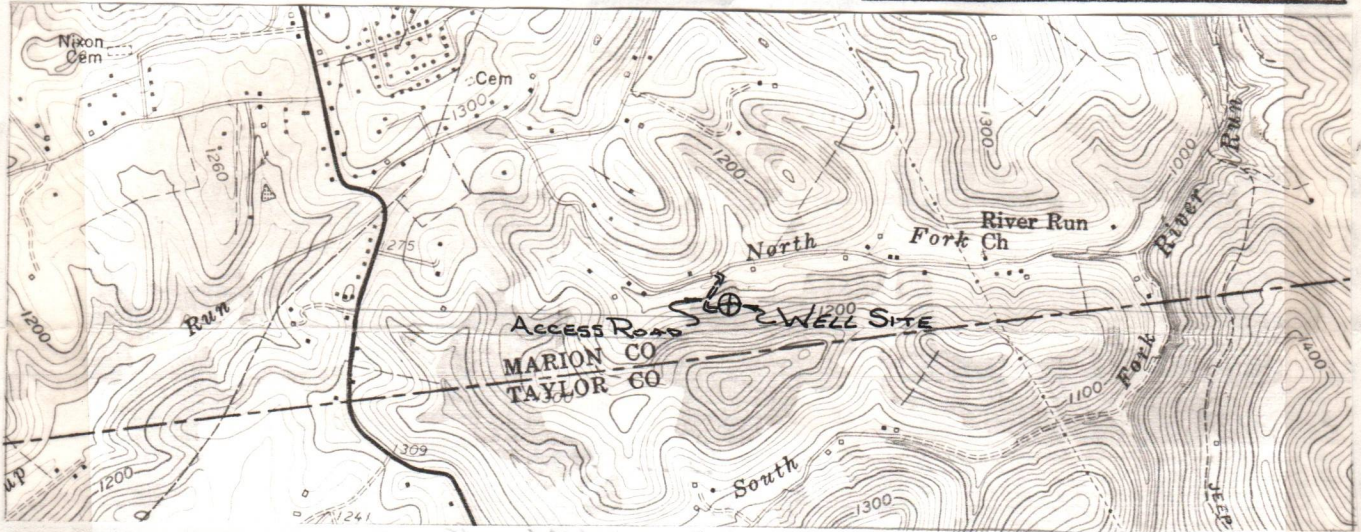

WELL SITE PLAN

Sketch to include well location, existing access road, roads to be constructed, well site, drilling pits and necessary structures numbered or lettered to correspond with the first part of this plan. Include all natural drainage.

**LEGEND**

Property boundary ————	Diversion ————
Road = = = = =	Spring ⊕
Existing fence — x — x —	Wet spot ⊕
Planned fence — / — / —	Building ■
Stream ~ ~ ~ ~ ~	Drain pipe — ○ — ○ — ○ —
Open ditch — ···· — ···· — ···· —	Waterway <= = = =

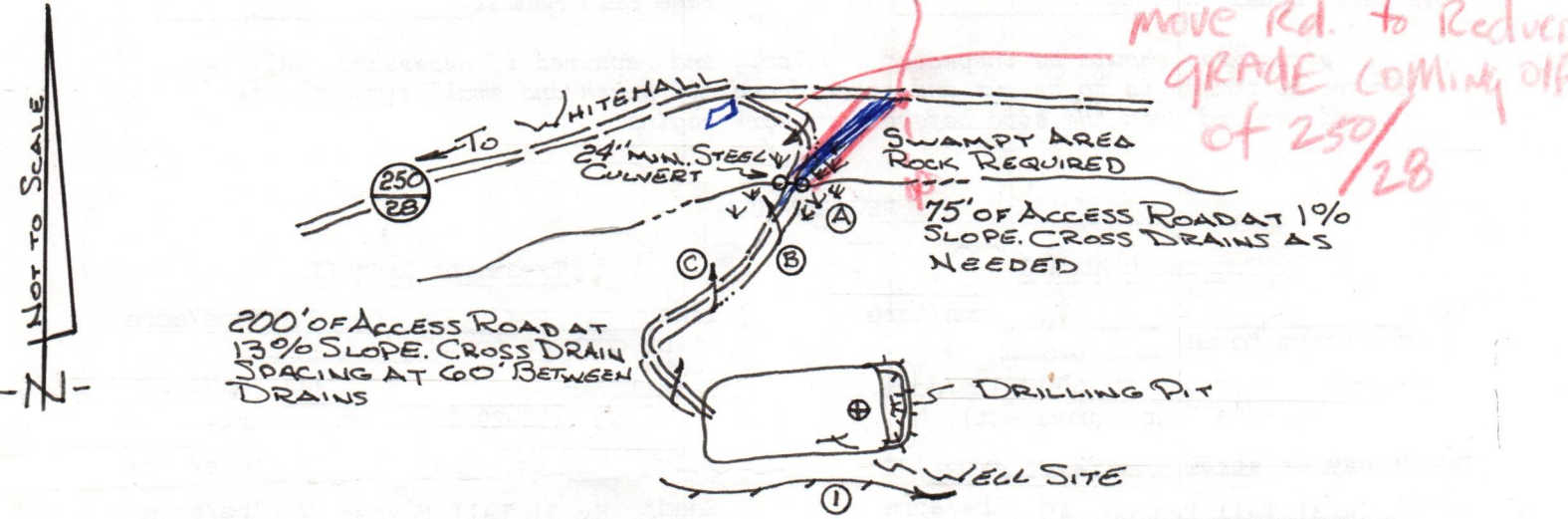

Comments: Access to the well site will be gained by constructing approximately 275 feet of new access road, beginning at a junction point in the Marion County Route 250/28. The access road will be sloped at 2-3% towards the open ditch. All outlets of drainage structures and ditches will be to stable areas. The well location will be located in a flat cleared area. All brush and timber will be removed from the area to be disturbed prior to any earth moving activities. The road and well site will be brought to desired grade with erosion control structures being installed in conjunction with the grading. Natural vegetation (filter strip) will remain undisturbed in areas between construction and natural water courses. Under most conditions, the preceding plan will be followed; however, due to lease restrictions, surface owner request and weather conditions, etc., the plan may be altered. Subsequently, the proper erosion and sediment control measures will be installed.

08/25/2023



1) Date: March 23, 1984  
2) Operator's Well No. 565  
3) API Well No. 47-049-0780  
State County Permit

STATE OF WEST VIRGINIA  
DEPARTMENT OF MINES, OFFICE OF OIL & GAS

NOTICE OF APPLICATION FOR A WELL WORK PERMIT

4) SURFACE OWNER(S) OF RECORD TO BE SERVED  
(i) Name SEE ATTACHED LIST  
Address \_\_\_\_\_  
(ii) Name \_\_\_\_\_  
Address \_\_\_\_\_  
(iii) Name \_\_\_\_\_  
Address \_\_\_\_\_

5(i) COAL OPERATOR  
Address \_\_\_\_\_  
5(ii) COAL OWNER(S) WITH DECLARATION ON RECORD:  
Name \_\_\_\_\_  
Address \_\_\_\_\_  
SEE ATTACHED LIST  
Name \_\_\_\_\_  
Address \_\_\_\_\_  
5(iii) COAL LESSEE WITH DECLARATION ON RECORD:  
Name \_\_\_\_\_  
Address \_\_\_\_\_

TO THE PERSON(S) NAMED ABOVE: You should have received this Form and the following documents:

- (1) The Application for a Well Work Permit on Form IV-2(B) (or Form IV-4 if the well is to be plugged, which sets out the parties involved in the drilling or other work, and describes the well and its location and, if applicable, the proposed casing and cementing program;
- (2) The plat (surveyor's map) showing the well location on Form IV-6; and
- (3) The Construction and Reclamation Plan on Form IV-9 (unless the well work is only to plug a well), which sets out the plan for erosion and sediment control and for reclamation for the site and access road.

THE REASON YOU RECEIVED THESE DOCUMENTS IS THAT YOU HAVE RIGHTS REGARDING THE APPLICATION WHICH ARE SUMMARIZED IN THE "INSTRUCTIONS" ON THE REVERSE SIDE OF THE COPY OF THE APPLICATION (FORM IV-2(B) OR FORM 4, DESIGNATED FOR YOU. HOWEVER, YOU ARE NOT REQUIRED TO TAKE ANY ACTION AT ALL.

Take notice that under Chapter 22 of the West Virginia Code, the undersigned well operator proposes to file or has filed this Notice and Application and accompanying documents for a Well Work Permit with the Administrator of the Office of Oil and Gas, West Virginia Department of Mines, with respect to a well at the location described on attached Application and depicted on attached Form IV-6. Copies of this Notice, the Application, the plat, and the Construction and Reclamation Plan have been mailed by registered or certified mail or delivered by hand to the person(s) named above (or by publication in certain circumstances) on or before the day of mailing or delivery to the Administrator.

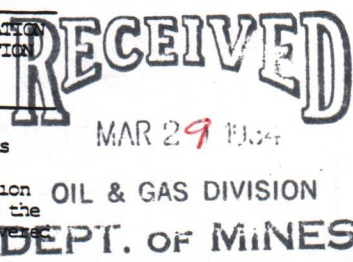

6) EXTRACTION RIGHTS

Check and provide one of the following:  
 Included is the lease or leases or other continuing contract or contracts by which I hold the right to extract oil or gas.  
 The requirement of Code 22-4-1-(c) (1) through (4). (See reverse side for specifics.)

7) ROYALTY PROVISIONS

Is the right to extract, produce or market the oil or gas based upon a lease or leases or other contract or contracts providing for flat well royalty or any similar provision for compensation to the owner of the oil or gas in place which is not inherently related to the volume of oil or gas so extracted, produced or marketed? Yes No

If the answer above is No, nothing additional is needed. If the answer is Yes, you may use Affidavit Form IV-60.

See the reverse side for line item instructions, and for instructions concerning the required copies of the Notice and Application, plat, and Construction and Reclamation Plan.

The truth of the information on the Notice and Application is verified and sworn to and the Notice is signed on behalf of the Well Operator in my County and State by James Frink this 23 day of March, 1984. My commission expires 5/25, 1987.

Yvonne T. Green  
Notary Public, Allegheny County,  
State of Pennsylvania

WELL OPERATOR CNG Development Company  
By James Frink  
Its Vice President, James Frink  
Address P. O. Box 15746  
Pittsburgh, PA 15244  
Telephone 412-787-3550

YVONNE T. GREEN, NOTARY PUBLIC  
PITTSBURGH, ALLEGHENY COUNTY, PA.  
MY COMMISSION EXPIRES MAY 25, 1987

08/25/2023



I N S T R U C T I O N S T O A P P L I C A N T

CONCERNING THE LINE ITEMS:

- 1) Date of Notice.
- 2) Your well name and number.
- 3) To be filled out by the Office of Oil & Gas.
- 4) & 5) Use separate sheet if necessary.
- 4) Surface owner(s) of record to be served with Notice and Application. However, see also Code § 22-4-1b(b) if "more than three tenants in common or other co-owners of interest described in subsection (a) of this section hold interests in such lands".
- 5(i) "Coal Operator" means any person, firm, partnership, partnership association or corporation that proposes to or does operate a coal mine.
- 5(ii, iii) See Code § 22-4-20.
- 6) See Code § 22-4-11(c). However, in lieu of filing the lease(s) or other continuing contract(s), the Applicant may fill out the information in the space provided below.
- 7) See Code § § 22-4-11(d, e).

CONCERNING THE REQUIRED COPIES FOR FILING AND SERVICE:

Filing. Code § 22-4-1k and Regulation 7.02 provide that the original and required copies of the Notice and Application must be filed with the Administrator, accompanied by (i) a plat in the form prescribed by Regulation 11, (ii) a bond in one of the forms prescribed by Regulation 12, or in lieu thereof the other security allowed by Code § 22-4-1k(d) and the reclamation required by Code § 22-4-12b and Regulation 23, (iv) unless previously paid on the same well, the fees required by Code § 22-4-1a(c) and 22-3-12a, and (v) if applicable, the consent required by Code § 22-4-8a from the owner of any water well on dwelling within 200 feet of the proposed well.

Service. In addition, service must be made on the surface owner(s) and the person(s) with an interest in the coal. See Code § § 22-4-1m, 22-4-2, 22-4-2a, and 22-4-2b.

INFORMATION SUPPLIED UNDER CODE § 22-4-11(d)

IN LIEU OF FILING LEASE(S) AND OTHER CONTINUING CONTRACT(S)

Under the oath required to make the verification on the obverse side of this Notice, I depose and say that I am the person who signed the Notice for the Applicant, and that--

- (1) the tract of land is the same tract described in the Application to which this Notice applies, partly or wholly depicted in the accompanying plat, and described in the Construction and Reclamation Plan;
- (2) the parties and recordation data (if recorded) for lease(s) or other continuing contract(s) by which the Applicant claims the right to extract, produce or market the oil or gas are as follows:

<u>Grantor, lessor, etc.</u>	<u>Grantee, lessee, etc.</u>	<u>Royalty</u>	<u>Book</u>	<u>Page</u>
Roy T. Gross, et ux	Consolidated Gas Supply Corporation	1/8	765	1064

08/25/2023



47-049-0780

Re: CNGD Well No. 565  
Roy T. Gross  
Marion County, WV

Surface Owners

Alvin Gross, Executor Estate of Fred K. Gross  
509½ Fairmont Avenue  
Fairmont, WV 26554

Gregory Gross  
307 - 11th Street  
Fairmont, WV 26554

---

Mary D. Gross  
Route 7, Box 170A  
Fairmont, WV 26554

Lulu Gross Efaw & George R. Efaw, Jr.  
Route 7, Box 166  
Fairmont, WV 26554

**RECEIVED**  
MAR 29 1964  
OIL & GAS DIVISION  
DEPT. OF MINES

08/25/2023



Re: CNGD Well No. 565  
Roy T. Gross  
Marion County, WV

Owners of coal less Kittanning seams

Alvin Gross, Executor Estate of Fred K. Gross  
509½ Fairmont Avenue  
Fairmont, WV 26554

Gregory Gross  
307 - 11th Street  
Fairmont, WV 26554

---

Mary D. Gross  
Route 7, Box 170A  
Fairmont, WV 26554

Lulu Gross Efaw & George R. Efaw, Jr.  
Route 7, Box 166  
Fairmont, WV 26554

Owners of Kittanning seams of coal

Hillman Coal Company  
c/o John D. Woods  
1900 Grant Building  
Pittsburgh, PA 15219

Lulu Gross Efaw & George R. Efaw, Jr.  
Route 7, Box 166  
Fairmont, WV 26554

08/25/2023





1) Date: March 12, 19 84  
 2) Operator's Well No. 565  
 3) API Well No. 47  
 State \_\_\_\_\_ County \_\_\_\_\_ Permit \_\_\_\_\_

**STATE OF WEST VIRGINIA  
 DEPARTMENT OF MINES, OIL AND GAS DIVISION  
 APPLICATION FOR A WELL WORK PERMIT**

- 4) WELL TYPE: A Oil \_\_\_\_\_ / Gas X /  
 B (If "Gas", Production X / Underground storage \_\_\_\_\_ / Deep \_\_\_\_\_ / Shallow X /)
- 5) LOCATION: Elevation: 1130.5 / Watershed: North Fork  
 District: Grant / County: Marion / Quadrangle: Fairmont West 7.5 (1976)
- 6) WELL OPERATOR CNG Development Company / 7) DESIGNATED AGENT Mr. Gary Nicholas  
 Address c/o Paul Garrett, P.O. Box 15746 / Address Crosswind Corporate Park  
Pittsburgh, PA 15244 / Rt. 2, Box 698, Bridgeport, WV 26330
- 8) OIL & GAS INSPECTOR TO BE NOTIFIED / 9) DRILLING CONTRACTOR:  
 Name Mr. Donald Elix / Name Sam Jack Drilling Company  
 Address P. O. Box 47 / Address P. O. Box 48  
Belmont, WV 26134 / Buckhannon, WV 26201
- 10) PROPOSED WELL WORK: Drill X / Drill deeper \_\_\_\_\_ / Redrill \_\_\_\_\_ / Stimulate X  
 Plug off old formation \_\_\_\_\_ / Perforate new formation \_\_\_\_\_  
 Other physical change in well (specify) \_\_\_\_\_
- 11) GEOLOGICAL TARGET FORMATION, Speechley  
 12) Estimated depth of completed well, 3040 feet  
 13) Approximate trata depths: Fresh, 190 feet; salt, \_\_\_\_\_ feet.  
 14) Approximate coal seam depths: 484-489 Is coal being mined in the area? Yes \_\_\_\_\_

**RECEIVED**  
 APR 19 1984  
 OIL & GAS DIVISION  
 DEPT. OF MINES

**15) CASING AND TUBING PROGRAM**

CASING OR TUBING TYPE	SPECIFICATIONS					FOOTAGE INTERVALS		CEMENT FILL-UP OR SACKS (Cubic feet)	PACKERS
	Size	Grade	Weight per ft.	New	Used	For drilling	Left in well		
Conductor									Kinds
Fresh water	<u>1-3/4</u>	<u>H-40</u>	<u>42</u>	<u>X</u>		<u>30</u>	<u>30</u>	<u>To surface</u>	<u>By Rule 15.05</u>
Coal									Sizes
Intermediate	<u>8-5/8</u>	<u>X-42</u>	<u>23</u>	<u>X</u>		<u>950</u>	<u>950</u>	<u>To surface</u>	<u>By Rule 15.05</u>
Production	<u>4-1/2</u>	<u>J-55</u>	<u>10.5</u>	<u>X</u>		<u>3040</u>	<u>3040</u>	<u>100-400 cks</u>	<u>Depths set Rule 15.01</u>
Tubing	<u>1-1/2</u>	<u>CN-55</u>	<u>2.75</u>	<u>X</u>					
Liners									Perforations:
									Top Bottom

The law requires a comment period for surface owners. However, the permit can be issued in less than 15 days from the filing of the Application if the surface owner(s) of record sign(s) the following "Voluntary Statement of No Objection" on a facsimile of this surface owner's copy of the Application.

**VOLUNTARY STATEMENT OF NO OBJECTION**

I hereby state that I have read the instructions to surface owners on the reverse side of this Application for a Well Work Permit, and that I have received copies of (1) a Notice of Application for a Well Work Permit on Form IV-2(A), (2) an Application for a Well Work Permit on Form IV-2(B), (3) a survey plat on Form IV-6, and (4) a Construction and Reclamation Plan on Form IV-9, all for proposed well work on my surface land as described therein.

I further state that I have no objection to the planned work described in these materials, and I have no objection to a permit being issued based on those materials.

(For execution by corporation, partnership, etc.)

(For execution by natural persons)

NAME: \_\_\_\_\_  
 By \_\_\_\_\_  
 Its \_\_\_\_\_ Date \_\_\_\_\_

[Signature] Date: 4-17-84  
 (Signature)  
[Signature] Date: 4-17-84  
 (Signature)



**INSTRUCTIONS TO SURFACE OWNERS  
AND  
EXPLANATION OF METHODS AND TIME LIMITS TO COMMENT  
ON OIL AND GAS WELL WORK PERMIT**

The well operator named in the Notice and this Application and the attached materials is applying for a permit from the State to do oil or gas well drilling or other well work. You are being served with these materials because surface owners have the right to file comments before the permit is issued. (NOTE: If the surface tract is owned by more than three persons, in multiple heirship for example, then these materials were served on you because your name appeared on the Sheriff's tax ticket on the land or because you actually occupy the surface tract. In either case, you may be the only owner who will actually receive these materials.) See Chapter 22, Article 4 of the W. Va. Code. Permits are valid for 24 months.

If you do not own any interest in the surface tract, please forward these materials to the true owner immediately if you know who it is. Also, please notify the well operator named in the materials and the Administrator of the Office of Oil and Gas in the West Virginia Department of Mines immediately.

NOTE: You are not required to file any comment at all.

Where to file comments and obtain additional information:

Administrator of the Office of Oil and Gas  
West Virginia Department of Mines  
1615 Washington Street East  
Charleston, West Virginia 25311  
(304) 348-2057

**Who may file comments?** If you wish to file comments, you must be an owner of record of (1) an interest in the surface tract on which the well already is or is about to be located, or (2) an interest in any other surface tract under the same oil or gas lease which will be utilized for roads or other land disturbances.

**Time limits for comments.** The law requires these materials to be delivered on or before the date the operator files his Application. You have **FIFTEEN (15) DAYS** after the filing date to file your comments as provided in **Methods for Filing Comments** below. You may call the Administrator's office at the above telephone number to be sure of the date. However, if you have been contacted by the well operator, and if you have signed a "voluntary statement of no objection" to any of the planned work described in these materials, then the permit may be issued at any time.

**Comments must be in writing.** Your comments must include your name, address and telephone number, the well operator's name and well number, and the approximate location of the proposed well site including district and county from the application. You may add other documents, such as sketches, maps or photographs to support your comments.

**Methods for filing comments.** Comments must be filed in person or received in the mail at the Administrator's office by the time stated above. Check with your postmaster to ensure adequate delivery time or to arrange special expedited handling.

The Administrator for Oil and Gas has the power to deny or condition a well work permit based on your comments on the following grounds:

- "(1) The proposed well work will constitute a hazard to the safety of persons; or
- "(2) The plan for soil erosion and sediment control is not adequate or effective; or
- "(3) Damage would occur to publicly owned lands or resources; or
- "(4) The proposed well work fails to protect fresh water sources or supplies."

If you want a copy of the permit as it is finally issued, or a copy of the order denying the permit, you should request a copy from the Administrator.

**List of Water Testing Laboratories.** The Administrator maintains a list of water testing laboratories which you can hire to test your water to establish water quality prior to and after drilling. Contact the Administrator's office or an Oil and Gas Inspector to obtain a copy of the list.

08/25/2023  
Surface Owner



April 6, 1984

CERTIFIED MAIL - RETURN  
RECEIPT REQUESTED

ADMINISTRATOR OF THE OFFICE OF  
OIL AND GAS  
West Virginia Department of Mines  
1615 Washington Street East  
Charleston WV 25311

RECEIVED  
APR 9 - 1984

OIL & GAS DIVISION  
DEPT. OF MINES

Alvin W. Gross  
Executor for the Estate  
of Fred K. Gross  
509½ Fairmont Avenue  
Fairmont WV 26554  
(304) 366-6115

Subject: CNG Development Company  
Operator Well #565  
Grant District, Marion County

Comments are hereby filed with the Administrator of the Office of Oil & Gas, West Virginia Department of Mines, by the surface owner, concerning the above subject Gas Well Permit Application (Attachments 1 & 2).

In reference to Attachment 3 lower drawing (not to scale) the original routing of the well site access road which enters the property from Route 250/28 just to the West of a barbed wire fence and a small run that proceeds from under Route 250/28 was acceptable to the surface owners. However, the penciled in revision to the proposed access road, as shown on the drawing, is not acceptable, as it would be constructed directly over and through an established and maintained front lawn. In allowing the proposed access road to be constructed as revised on the referenced drawing, would render this residential lawn useless to the surface owners, and result in unnecessary inconvenience, hardship and hazards to the users of this yard. It is also pointed out that the revised construction route proceeds through the prime and most useful one-half acre of the entire 28.98 acres.

I must maintain that the well site access road enter the property boundary from Route 250/28 to the West of the previously referred to fence and run. In addition, all timber cut that is greater than 2" in diameter, to provide access for road and well site, or anyother reason, shall be stacked and retained on property for present or future use by the surface owner.

It is understood from the Application and being reemphasized, that after construction of the well is complete, the land which is disturbed from construction of the access road, well site and anyother activities involved in the construction of same well, will be reclaimed to its original topography and appearance unless otherwise permitted (in writing) by the surface owner.

08/25/2023



April 6, 1934

ADMINISTRATOR OF THE OFFICE OF  
OIL AND GAS  
West Virginia Department of Mines  
1815 Washington Street East  
Charleston, W. Va. 25301

RECEIVED

APR 9 - 1934

OIL & GAS DIVISION  
DEPT. OF MINES

Alvin W. Gross  
Executive for the  
of Fred W. Gross  
509 Fairmont Avenue  
Martinsburg, W. Va. 25801  
(304) 34-5111

Subject: CMC Development Company  
Operator Well #561  
Grant District, Harrison County

Comments are hereby filed with the administrator of the office of Oil & Gas, West Virginia Department of Mines, by the surface owner, concerning the above subject Gas Well Permit Application (Attachments 1 & 2).

In reference to Attachment 2 (lower drawing) (not to scale) the original routing of the well site access road which enters the property from Route 250/28 just to the west of a parcel wire fence and a small run that proceeds from Route 250/28 was acceptable to the surface owner. However, the parcelled in revision to the proposed access road, as shown on the drawing, is not acceptable, as it would be constructed directly over and through an established and maintained front lawn. In following the proposed access road to be constructed as revised on the attached drawing, would result in undesirable and unnecessary encroachment to the surface owner, and result in unnecessary inconvenience, hardship and hazard to the users of this yard. It is also pointed out that the revised construction route proceeds through the prime and most useful one-half acre of the entire 2.35 acres.

I would maintain that the well site access road under the property boundary from Route 250/28 to the west of the previously referred to fence and run. In addition, all timber cut that is greater than 12" diameter, to provide access for road and well site, or another reason, shall be stacked and retained on property for present or future use by the surface owner.

It is understood from the application and being rechecked, that after construction of the well is complete, the land which is disturbed from construction of the access road, well site and any other activities involved in the construction of same well, will be reclaimed to its original topography and appearance unless otherwise permitted in by the surface owner.

08/25/2023



- 2 -

CNG Development Company  
Operator Well #565  
Grant District, Marion County - (Contd.)

If there are any questions arising from these comments, fill free to call.

Sincerely,



Alvin W. Gross

AWG:1lk  
Attachments

cc: w/attach.

Gary A. Nicholas  
Crosswind Corp. Park  
Route 2, Box 698  
Bridgeport WV 26330

Mr. Greg Gross  
307 11th Street  
Fairmont WV 26554

08/25/2023



RECEIVED

AUG - 9 1984



IV-35 (Rev 8-81)

OIL & GAS DIVISION DEPT. OF MINES

State of West Virginia Department of Mines Oil and Gas Division

Date July 10, 1984 Operator's Well No. CNGD 565 Farm Gross API No. 47 - 049 - 0780

WELL OPERATOR'S REPORT OF DRILLING, FRACTURING AND/OR STIMULATING, OR PHYSICAL CHANGE

WELL TYPE: Oil / Gas X / Liquid Injection / Waste Disposal / (If "Gas," Production X / Underground Storage / Deep / Shallow X /)

LOCATION: Elevation: 1130.50 Watershed North Fork District: Grant County Marion Quadrangle Fairmont West 7.5 (1976)

COMPANY CNG Development Company ADDRESS P. O. Box 15746, Pittsburgh, PA 15275 DESIGNATED AGENT Gary A. Nicholas ADDRESS Rt. 2 Box 698, Bridgeport, WV 26330 SURFACE OWNER Alvin Gross ADDRESS 509 1/2 Fairmont Ave., Fairmont, WV 26554 MINERAL RIGHTS OWNER Earl L. Smith ADDRESS Rt. 7 Box 186, Fairmont, WV 26554 OIL AND GAS INSPECTOR FOR THIS WORK Donald Ellis ADDRESS P. O. Box 47 Belmont, WV 26134 PERMIT ISSUED 5-4-84 DRILLING COMMENCED 5-11-84 DRILLING COMPLETED 5-15-84

Table with 4 columns: Casing Tubing, Used in Drilling, Left in Well, Cement fill up Cu. ft. Rows include sizes 20-16, 13-10, 9 5/8, 8 5/8, 7, 5 1/2, 4 1/2, 3, 1 1/2.

IF APPLICABLE: PLUGGING OF DRY HOLE ON CONTINUOUS PROGRESSION FROM DRILLING OR REWORKING. VERBAL PERMISSION OBTAINED ON

GEOLOGICAL TARGET FORMATION Speechley Depth 3100 feet Depth of completed well 3053 feet Rotary X / Cable Tools Water strata depth: Fresh 600 feet; Salt Coal seam depths: 400 - 403, 475 - 479 Is coal being mined in the area? No

OPEN FLOW DATA Producing formation Speechley Gantz Pay zone depth 1647 - 1680 feet Gas: Initial open flow - Mcf/d Oil: Initial open flow - Bbl/d Final open flow 539 Mcf/d Final open flow Time of open flow between initial and final tests Static rock pressure 675 psig (surface measurement) after 24 hours shut in (If applicable due to multiple completion--)

(Continue on reverse side)

MARION 0780



DETAILS OF PERFORATED INTERVALS, FRACTURING OR STIMULATING, PHYSICAL CHANGE, ETC.

Allegheny Nuclear Perforated - <sup>432</sup> Speechley 4th & 5th Stage, 2067 - 2207, 10 holes (.39)  
<sup>413</sup> Gantz, 1647 - 1680, 10 holes (.39)

Halliburton Fractured - 1st stage - 500 gal MOD 202 Acid, 40,000# 20/40 Sand, 515 BBL Fluid  
 2nd stage - 500 gal MOD 202 Acid, 50,000# 20/40 Sand, 555 BBL Fluid



WELL LOG

FORMATION	COLOR	HARD OR SOFT	TOP FEET	BOTTOM FEET	REMARKS
					Including indication of all fresh and salt water, coal, oil and gas
KB - GL			0	10	Hole Damp 50' - 1/2" stream
Soil			10	20	Increase 2-1/2"-3" stream at 600'
Sh & Sd			20	400	
998 Coal			400	403	
Shale			403	465	
998 Coal			465	479	
Sh & Sd			479	740	
Sh, Sd & RR			740	1020	
L. Lime			1020	1040	
Sh & RR			1040	1050	
B. Lime			1050	1180	
Injun			1180	1245	
Sd & Sh			1245	3053	
See Attached Sheet for Log Tops					

(Attach separate sheets as necessary)

CNG DEVELOPMENT COMPANY

Well Operator

By: *Sary A. Nikolov*

08/25/2023

Date: July 10, 1984

Note: Regulation 2.02(i) provides as follows:  
 "The term 'log' or 'well log' shall mean a systematic detailed geological record of all formations, including ~~minerals~~, encountered in the drilling of a well."



CNGD Well No. 565  
R. T. Gross  
Marion County, WV  
API No. 47-049-0780

ELECTRIC LOG TOPS

<u>Formation</u>	<u>Top</u>	<u>Bottom</u>
L. Lime	1013	1030
345 Big Lime	1048	1150
365 Big Injun	1150	1250
Pocono	1254	1279
413 Gantz/Gantz A	1630	1670
414 50'	1670	1752
30'	1758	1792
Gordon Stray/Gordon	1800	2011
4th/4th A	2030	2123
422 5th	2164	2212
Warren	2561	2590
432 Speechley	2873	2881

RECEIVED  
AUG - 9 1984

OIL & GAS DIVISION  
DEPT. OF MINES

MARION 0780

08/25/2023



STATE OF WEST VIRGINIA  
DEPARTMENT OF MINES  
OIL AND GAS WELLS DIVISION

**RECEIVED**

MAY 22 1984

INSPECTOR'S WELL REPORT

OIL & GAS DIVISION

DEPT. OF MINES  
Oil or Gas Well \_\_\_\_\_  
(KIND)

Permit No. 049-0780

Company CNG DEVELOPMENT CO.  
Address PITTSBURGH PA.  
Farm R. T. GROSS  
Well No. 565  
District GRANT County MARION  
Drilling commenced 5-11-84  
Drilling completed \_\_\_\_\_ Total depth \_\_\_\_\_  
Date shot \_\_\_\_\_ Depth of shot \_\_\_\_\_  
Initial open flow \_\_\_\_\_ /10ths Water in \_\_\_\_\_ Inch  
Open flow after tubing \_\_\_\_\_ /10ths Merc. in \_\_\_\_\_ Inch  
Volume \_\_\_\_\_ Cu. Ft.  
Rock pressure \_\_\_\_\_ lbs. \_\_\_\_\_ hrs.  
Oil \_\_\_\_\_ bbls., 1st 24 hrs.  
Fresh water \_\_\_\_\_ feet \_\_\_\_\_ feet  
Salt water \_\_\_\_\_ feet \_\_\_\_\_ feet

CASING AND TUBING	USED IN DRILLING	LEFT IN WELL	PACKERS
Size			
16			Kind of Packer _____
13			
10			Size of _____
<del>8 5/8</del>	<u>950'</u>		
6 3/4			Depth set _____
5 3/16			
3			Perf. top _____
2			Perf. bottom _____
Liners Used			Perf. top _____
			Perf. bottom _____

CASING CEMENTED 8 5/8 SIZE 950 No. FT. 51384 Date \_\_\_\_\_  
NAME OF SERVICE COMPANY HALLIBURTON  
COAL WAS ENCOUNTERED AT 400 TO 403 FT INCHES  
475 TO 479 FT INCHES  
\_\_\_\_\_ FEET \_\_\_\_\_ INCHES \_\_\_\_\_ FEET \_\_\_\_\_ INCHES

Drillers' Names SW Jack #21

Remarks: 130 SKS POL MIX 3% C.C., 100 REGULAR 3% C.C.,  
1 FLOAT SHOE 1 BASKET 3 CENTRALIZERS,  
WATER 1/2" @ 50' 3" @ 600'

5-13-84  
DATE

Donald R. Ellis  
DISTRICT WELL INSPECTOR

08/25/2023







STATE OF WEST VIRGINIA  
DEPARTMENT OF MINES  
OIL AND GAS WELLS DIVISION

RECEIVED  
MAY 15 1984

OIL & GAS DIVISION  
DEPT. OF MINES

INSPECTOR'S WELL REPORT

Permit No. 049-0780

Oil or Gas Well \_\_\_\_\_  
(KIND)

Company C N G DEVELOP CO.  
 Address PITTSBURGH PA.  
 Farm B. T. GROSS  
 Well No. 565  
 District GRANT County MABION  
 Drilling commenced 5-11-84  
 Drilling completed \_\_\_\_\_ Total depth \_\_\_\_\_  
 Date shot \_\_\_\_\_ Depth of shot \_\_\_\_\_  
 Initial open flow \_\_\_\_\_ /10ths Water in \_\_\_\_\_ Inch  
 Open flow after tubing \_\_\_\_\_ /10ths Merc. in \_\_\_\_\_ Inch  
 Volume \_\_\_\_\_ Cu. Ft.  
 Rock pressure \_\_\_\_\_ lbs. \_\_\_\_\_ hrs.  
 Oil \_\_\_\_\_ bbls., 1st 24 hrs.  
 Fresh water \_\_\_\_\_ feet \_\_\_\_\_ feet  
 Salt water \_\_\_\_\_ feet \_\_\_\_\_ feet

CASING AND TUBING	USED IN DRILLING	LEFT IN WELL	PACKERS
Size			
16			Kind of Packer _____
13			
10			Size of _____
8 1/4			
6 5/8			Depth set _____
5 3/16			
3			Perf. top _____
2			Perf. bottom _____
Liners Used			Perf. top _____
			Perf. bottom _____

CASING CEMENTED \_\_\_\_\_ SIZE \_\_\_\_\_ No. FT. \_\_\_\_\_ Date \_\_\_\_\_  
 NAME OF SERVICE COMPANY \_\_\_\_\_  
 COAL WAS ENCOUNTERED AT \_\_\_\_\_ FEET \_\_\_\_\_ INCHES  
 \_\_\_\_\_ FEET \_\_\_\_\_ INCHES FEET \_\_\_\_\_ INCHES  
 \_\_\_\_\_ FEET \_\_\_\_\_ INCHES FEET \_\_\_\_\_ INCHES

Drillers' Names S.W. JACK B16#21

Remarks: B164P+SPUD

5-11-84  
DATE

David B. Ellis 08/25/2023  
DISTRICT WELL INSPECTOR







STATE OF WEST VIRGINIA  
DEPARTMENT OF MINES  
OIL AND GAS WELLS DIVISION

RECEIVED

JUL - 3 1984

INSPECTOR'S WELL REPORT

OIL & GAS DIVISION  
DEPT. OF MINES  
Oil or Gas Well \_\_\_\_\_  
(KIND)

Permit No. 049-080

Company CNG DEV Co.  
 Address PITTSBURGH PA.  
 Farm B.T CROSS  
 Well No. 565  
 District GRANT County MASON  
 Drilling commenced 5-11-84  
 Drilling completed 5-16-84 Total depth \_\_\_\_\_  
 Date shot \_\_\_\_\_ Depth of shot \_\_\_\_\_  
 Initial open flow \_\_\_\_\_ /10ths Water in \_\_\_\_\_ Inch  
 Open flow after tubing \_\_\_\_\_ /10ths Merc. in \_\_\_\_\_ Inch  
 Volume \_\_\_\_\_ Cu. Ft.  
 Rock pressure \_\_\_\_\_ lbs. \_\_\_\_\_ hrs.  
 Oil \_\_\_\_\_ bbls., 1st 24 hrs.  
 Fresh water \_\_\_\_\_ feet \_\_\_\_\_ feet  
 Salt water \_\_\_\_\_ feet \_\_\_\_\_ feet

CASING AND TUBING	USED IN DRILLING	LEFT IN WELL	PACKERS
Size			
16			Kind of Packer _____
13			
10			Size of _____
8 1/4			
6 3/8			Depth set _____
5 3/16			
3			Perf. top _____
2			
Liners Used			Perf. bottom _____
			Perf. top _____
			Perf. bottom _____

CASING CEMENTED \_\_\_\_\_ SIZE \_\_\_\_\_ No. FT. \_\_\_\_\_ Date \_\_\_\_\_  
 NAME OF SERVICE COMPANY \_\_\_\_\_  
 COAL WAS ENCOUNTERED AT \_\_\_\_\_ FEET \_\_\_\_\_ INCHES  
 \_\_\_\_\_ FEET \_\_\_\_\_ INCHES FEET \_\_\_\_\_ INCHES  
 \_\_\_\_\_ FEET \_\_\_\_\_ INCHES FEET \_\_\_\_\_ INCHES

Drillers' Names \_\_\_\_\_

Remarks: Ch. Reconnection with Mr Don Biggle

6-28-84  
DATE

Donald R. Ellis  
DISTRICT WELL INSPECTOR

08/25/2023









State of West Virginia  
Department of Mines  
Oil and Gas Division  
Charleston 25305

RECEIVED  
MAR 11 1985  
OIL & GAS DIVISION  
DEPT. OF MINES

FINAL INSPECTION REPORT  
INSPECTORS COMPLIANCE REPORT  
August 28, 1984

COMPANY CNG Development Company

PERMIT NO 049-0780

P. O. Box 15746

FARM & WELL NO Alvin Gross #565

Pittsburgh, Pennsylvania 15275

DIST. & COUNTY Grant/Marion

RULE	DESCRIPTION	IN COMPLIANCE	
		YES	NO
23.06	Notification Prior to Starting Work	<u>C</u>	
25.04	Prepared before Drilling to Prevent Waste	<u>C</u>	
25.03	High-Pressure Drilling	<u>C</u>	
16.01	Required Permits at Wellsite	<u>C</u>	
15.03	Adequate Fresh Water Casing	<u>C</u>	
15.02	Adequate Coal Casing	<u>C</u>	
15.01	Adequate Production Casing	<u>C</u>	
15.04	Adequate Cement Strenght	<u>C</u>	
15.05	Cement Type	<u>C</u>	
23.02	Maintained Access Roads	<u>C</u>	
25.01	Necessary Equipment to Prevent Waste	<u>C</u>	
23.04	Reclaimed Drilling Pits	<u>C</u>	
23.05	No Surface or Underground Pollution	<u>C</u>	
23.07	Requirements for Production & Gathering Pipelines	<u>C</u>	
16.01	Well Records on Site	<u>C</u>	
16.02	Well Records Filed	<u>C</u>	
7.05	Identification Markings	<u>C</u>	

I HAVE INSPECTED THE ABOVE CAPTIONED WELL AND RECOMMEND THAT IT BE RELEASED:

SIGNED *Donald R. Ellis*  
DATE 3-5-85

Your well record was received and reclamation requirements approved. In accordance with Chapter 22, Article 4, Section 2, the above well will remain under bond coverage for the life of the well.

*T. H. ...*  
Administrator-Oil & Gas Division  
March 12, 1985  
DATE





# CNG DEVELOPMENT COMPANY

CROSSWIND CORPORATE PARK • ROUTE 2, BOX 698 • BRIDGEPORT, WV 26330 • (304) 623-8840

April 18, 1984

**RECEIVED**

APR 19 1984

OIL & GAS DIVISION  
DEPT. OF MINES

State of West Virginia  
Office of Oil and Gas  
ATT: Steve White  
1615 Washington Street, East  
Charleston, WV 25311

Dear Mr. White:

We have come to a resolution of our problem with the Surface Owner on which our well number CNGD 565 is located. Attached is the Voluntary Statement of No Objection signed by the Surface Owner.

Please proceed to process our permit application for this well.

Sincerely,

*Gary A. Nicholas/mee*

Gary A. Nicholas  
Manager, Southern Division

GAN/mee  
Attachments

08/25/2023





**RECEIVED**  
APR 19 2023  
OIL & GAS DIVISION  
DEPT. OF MINES

*[Faint, illegible text, likely bleed-through from the reverse side of the page]*

*[Handwritten signature]*



E4

P 691 292 525

RECEIPT FOR CERTIFIED MAIL

NO INSURANCE COVERAGE PROVIDED NOT FOR INTERNATIONAL MAIL

(See Reverse)

★ U.S.G.P.O. 1983-403-517

PS Form 3800, Feb. 1982

Sent to	Mr. Fred K. Gross
Street and No.	Route 7, Box 170B
P.O., State and ZIP Code	Fairmont, WV 26554
Postage	\$
Certified Fee	
Special Delivery Fee	
Restricted Delivery Fee	
Return Receipt Showing to whom and Date Delivered	
Return receipt showing to whom, Date, and Address of Delivery	
TOTAL Postage and Fees	\$ 2.06
Postmark or Date	



RECEIVED MAR 19 1984

P 691 292 526

RECEIPT FOR CERTIFIED MAIL

NO INSURANCE COVERAGE PROVIDED NOT FOR INTERNATIONAL MAIL

(See Reverse)

★ U.S.G.P.O. 1983-403-517

PS Form 3800, Feb. 1982

Sent to	Ms. Mary D. Gross
Street and No.	Route 7, Box 170A
P.O., State and ZIP Code	Fairmont, WV 26554
Postage	\$
Certified Fee	
Special Delivery Fee	
Restricted Delivery Fee	
Return Receipt Showing to whom and Date Delivered	
Return receipt showing to whom, Date, and Address of Delivery	
TOTAL Postage and Fees	\$ 2.00
Postmark or Date	

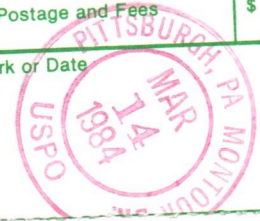

OIL & GAS DIVISION

DEPT. OF MINES

P 691 292 527

RECEIPT FOR CERTIFIED MAIL

NO INSURANCE COVERAGE PROVIDED NOT FOR INTERNATIONAL MAIL

(See Reverse)

★ U.S.G.P.O. 1983-403-517

PS Form 3800, Feb. 1982

Sent to	Lulu Gross Efaw & George R. Efaw, Jr.
Street and No.	Route 7, Box 166
P.O., State and ZIP Code	Fairmont, WV 26554
Postage	\$
Certified Fee	
Special Delivery Fee	
Restricted Delivery Fee	
Return Receipt Showing to whom and Date Delivered	
Return receipt showing to whom, Date, and Address of Delivery	
TOTAL Postage and Fees	\$ 1.00
Postmark or Date	



P 691 292 528

RECEIPT FOR CERTIFIED MAIL

NO INSURANCE COVERAGE PROVIDED NOT FOR INTERNATIONAL MAIL

(See Reverse)

★ U.S.G.P.O. 1983-403-517

PS Form 3800, Feb. 1982

Sent to	Hillman Coal Company c/o Mr. John D. Woods
Street and No.	1900 Grant Building
P.O., State and ZIP Code	Pittsburgh, PA 15219
Postage	\$
Certified Fee	
Special Delivery Fee	
Restricted Delivery Fee	
Return Receipt Showing to whom and Date Delivered	
Return receipt showing to whom, Date, and Address of Delivery	
TOTAL Postage and Fees	\$ 1.89
Postmark or Date	



08/25/2023



P 691 307 599

**RECEIPT FOR CERTIFIED MAIL**

NO INSURANCE COVERAGE PROVIDED  
NOT FOR INTERNATIONAL MAIL

(See Reverse)

★ U.S.G.P.O. 1983-403-517

Sent to <b>Mr. Alvin Gross, Executor</b>	
Street and No. <b>509½ Fairmont Ave.</b>	
P.O., State and ZIP Code <b>Fairmont, WV 26554</b>	
Postage	\$
Certified Fee	✓
Special Delivery Fee	
Restricted Delivery Fee	
Return Receipt Showing to whom and Date Delivered	✓
Return receipt showing to whom, Date, and Address of Delivery	
TOTAL Postage and Fees	\$ 2.05
Postmark or Date	

PS Form 3800, Feb. 1982



ES

P 691 307 600

**RECEIPT FOR CERTIFIED MAIL**

NO INSURANCE COVERAGE PROVIDED  
NOT FOR INTERNATIONAL MAIL

(See Reverse)

★ U.S.G.P.O. 1983-403-517

Sent to <b>Mr. Gregory Gross</b>	
Street and No. <b>307 - 11th Street</b>	
P.O., State and ZIP Code <b>Fairmont, WV 26554</b>	
Postage	\$
Certified Fee	✓
Special Delivery Fee	
Restricted Delivery Fee	
Return Receipt Showing to whom and Date Delivered	✓
Return receipt showing to whom, Date, and Address of Delivery	
TOTAL Postage and Fees	\$ 2.06
Postmark or Date	

PS Form 3800, Feb. 1982



**RECEIVED**

MAR 29 1984

OIL & GAS DIVISION  
DEPT. OF MINES

08/25/2023



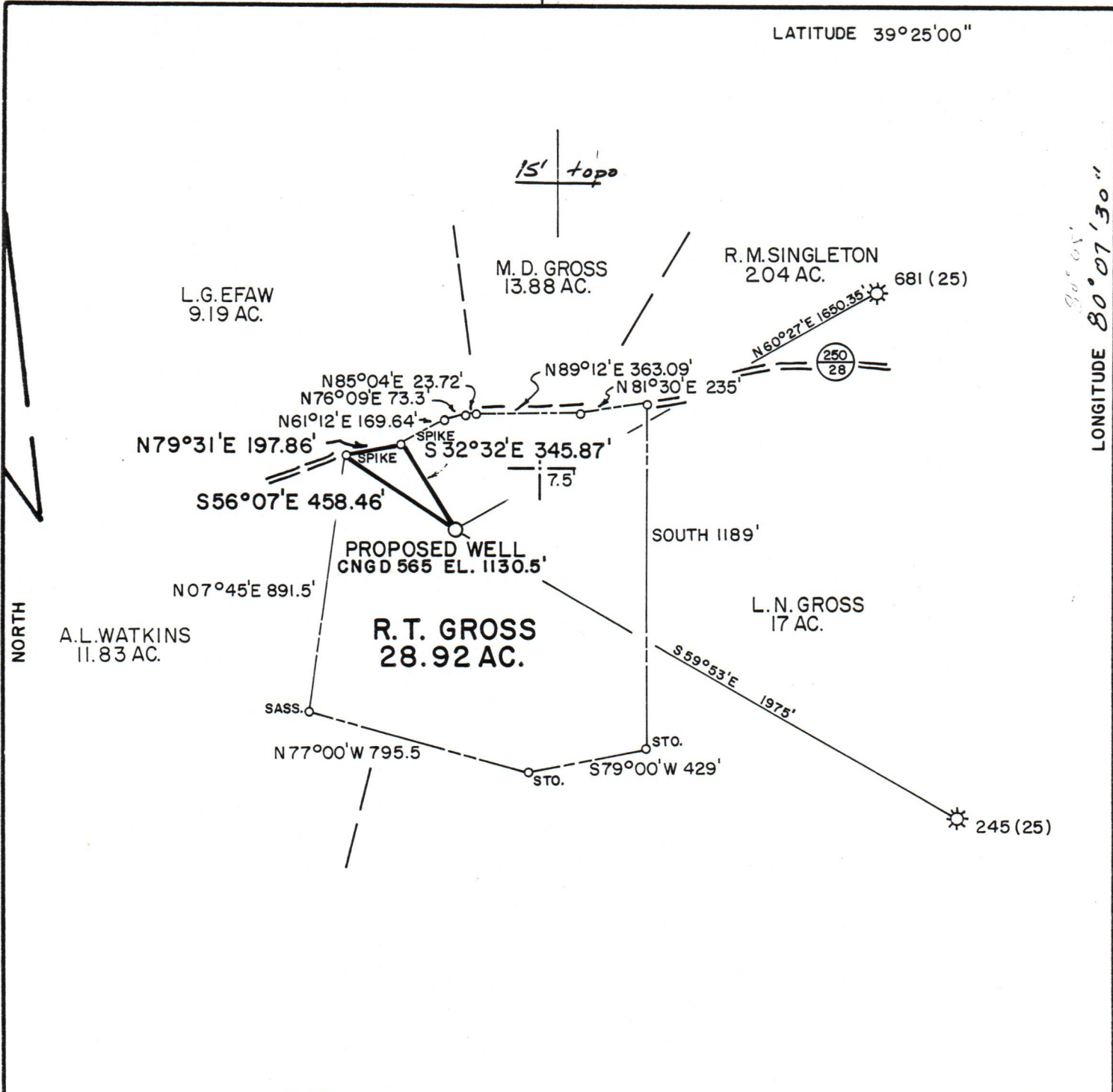

PREPARED BY MSES CONSULTANTS

FILE NO. MSES 84-305  
 DRAWING NO. \_\_\_\_\_  
 SCALE 1" = 500'  
 MINIMUM DEGREE OF ACCURACY 1 IN 200  
 PROVEN SOURCE OF ELEVATION RD. JCT. ON RT. 250 3800' N.W. OF LOC. EL. 1275

I THE UNDERSIGNED, HEREBY CERTIFY THAT THIS PLAT IS CORRECT TO THE BEST OF MY KNOWLEDGE AND BELIEF AND SHOWS ALL THE INFORMATION REQUIRED BY LAW AND THE REGULATIONS ISSUED AND PRESCRIBED BY THE DEPARTMENT OF MINES.  
 (SIGNED) John S. Bailey  
 R. P. E. \_\_\_\_\_ L. L. S. 662

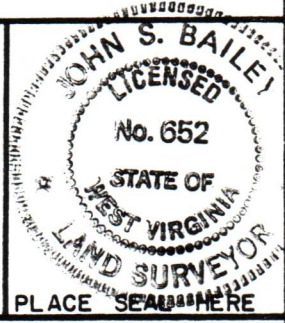

(+) DENOTES LOCATION OF WELL ON UNITED STATES TOPOGRAPHIC MAPS  
 FORM IV-6  
 (8-78)



Department of Mines  
 Oil & Gas Division

DATE FEBRUARY 14, 19 84  
 OPERATOR'S WELL NO. CNGD 565  
 API WELL NO. 47-049-0780  
 STATE COUNTY PERMIT

WELL TYPE: OIL \_\_\_ GAS X LIQUID INJECTION \_\_\_ WASTE DISPOSAL \_\_\_  
 (IF "GAS", PRODUCTION X STORAGE \_\_\_ DEEP \_\_\_ SHALLOW X)  
 LOCATION: ELEVATION 1130.50' WATER SHED NORTH FORK  
 DISTRICT GRANT COUNTY MARION  
 QUADRANGLE FAIRMONT WEST 7.5' (1976)  
 SURFACE OWNER FRED K. GROSS ACREAGE 28.92  
 OIL & GAS ROYALTY OWNER ROY T. GROSS LEASE ACREAGE 28.92 08/25/2023  
 LEASE NO. 83611  
 PROPOSED WORK: DRILL X CONVERT \_\_\_ DRILL DEEPER \_\_\_ REDRILL \_\_\_ FRACTURE OR  
 STIMULATE X PLUG OFF OLD FORMATION \_\_\_ PERFORATE NEW  
 FORMATION \_\_\_ OTHER PHYSICAL CHANGE IN WELL (SPECIFY) \_\_\_\_\_  
 PLUG AND ABANDON \_\_\_ CLEAN OUT AND REPLUG \_\_\_\_\_  
 TARGET FORMATION SPEECHLY ESTIMATED DEPTH 3100  
 WELL OPERATOR CNG DEVELOPMENT COMPANY DESIGNATED AGENT GARY A. NICHOLAS  
 ADDRESS ONE PARK RIDGE CENTER ADDRESS CROSSWIND CORPORATE PARK  
PITTSBURGH, PA. 15244 ROUTE 2 BOX 698  
BRIDGEPORT, W.V. 26330