

WW-7
8-30-06



West Virginia Department of Environmental Protection
Office of Oil and Gas
WELL LOCATION FORM: GPS

API: 47-049-01113 WELL NO.: 4285

FARM NAME: J.L. DULANEY

RESPONSIBLE PARTY NAME: ~~WEST VIRGINIA LAND RESOURCES INC.~~ Consolidation Coal Company

COUNTY: MARION DISTRICT: MANNINGTON

QUADRANGLE: MANNINGTON W.VA

SURFACE OWNER: ANNETTE M. SPEERHAS

ROYALTY OWNER: _____

UTM GPS NORTHING: 4,385,392 m

UTM GPS EASTING: 554,458 m GPS ELEVATION: 379 m ^{1243'}

The Responsible Party named above has chosen to submit GPS coordinates in lieu of preparing a new well location plat for a plugging permit or assigned API number on the above well. The Office of Oil and Gas will not accept GPS coordinates that do not meet the following requirements:

- Datum: NAD 1983, Zone: 17 North, Coordinate Units: meters, Altitude: height above mean sea level (MSL) – meters.
- Accuracy to Datum – 3.05 meters
- Data Collection Method:

Survey grade GPS : Post Processed Differential _____
Real-Time Differential

Mapping Grade GPS _____ : Post Processed Differential _____
Real-Time Differential _____

- Letter size copy of the topography map showing the well location.

I the undersigned, hereby certify this data is correct to the best of my knowledge and belief and shows all the information required by law and the regulations issued and prescribed by the Office of Oil and Gas.

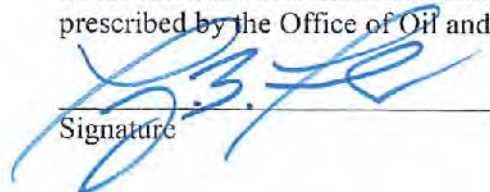
Signature

Professional Surveyor
Title

JULY 28, 2021
Date

RECEIVED
Office of Oil and Gas

AUG 16 2021

WV Department of
Environmental Protection

08/27/2021

Well# 4285
MANNINGTON WV 7.5' Quad
Scale: 1" = 500'



1561

1200

Cem



Well# 4285

400

1200

Gas Well

RECEIVED
Office of Oil and Gas

AUG 16 2021

WV Department of
Environmental Protection

08/27/2021



MARION CO. **Well# 4285**
MANNINGTON WV 7.5' Quad
Scale: 1" = 2000'

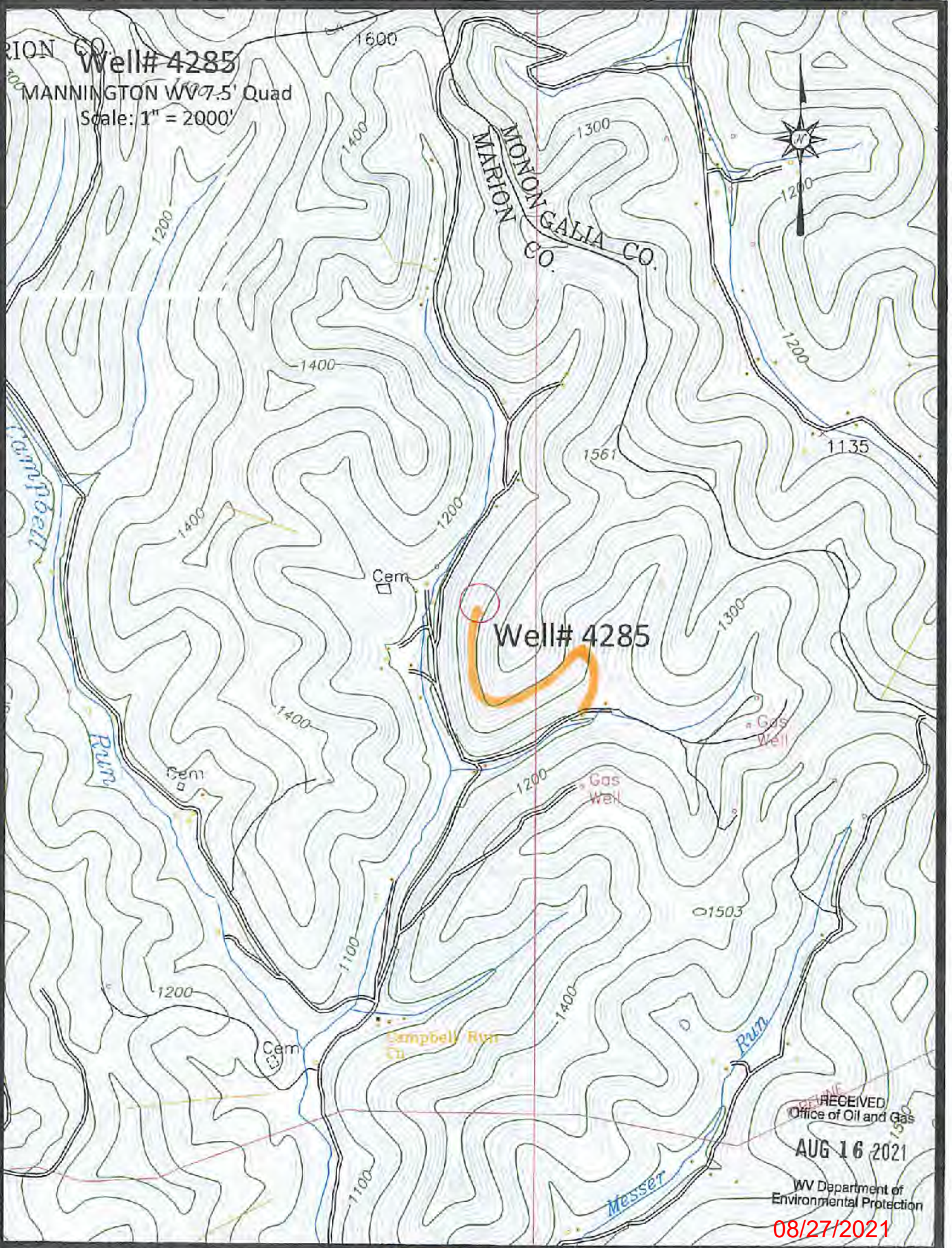

RECEIVED
Office of Oil and Gas
AUG 16 2021
WV Department of
Environmental Protection
08/27/2021

47-049-0113P

47-049-0113P

UNITED STATES
DEPARTMENT OF THE INTERIOR
GEOLOGICAL SURVEY

495 (1100 NW)
(HUNDRED)

80° 22' 30" 1540000E 156 157 20' 15

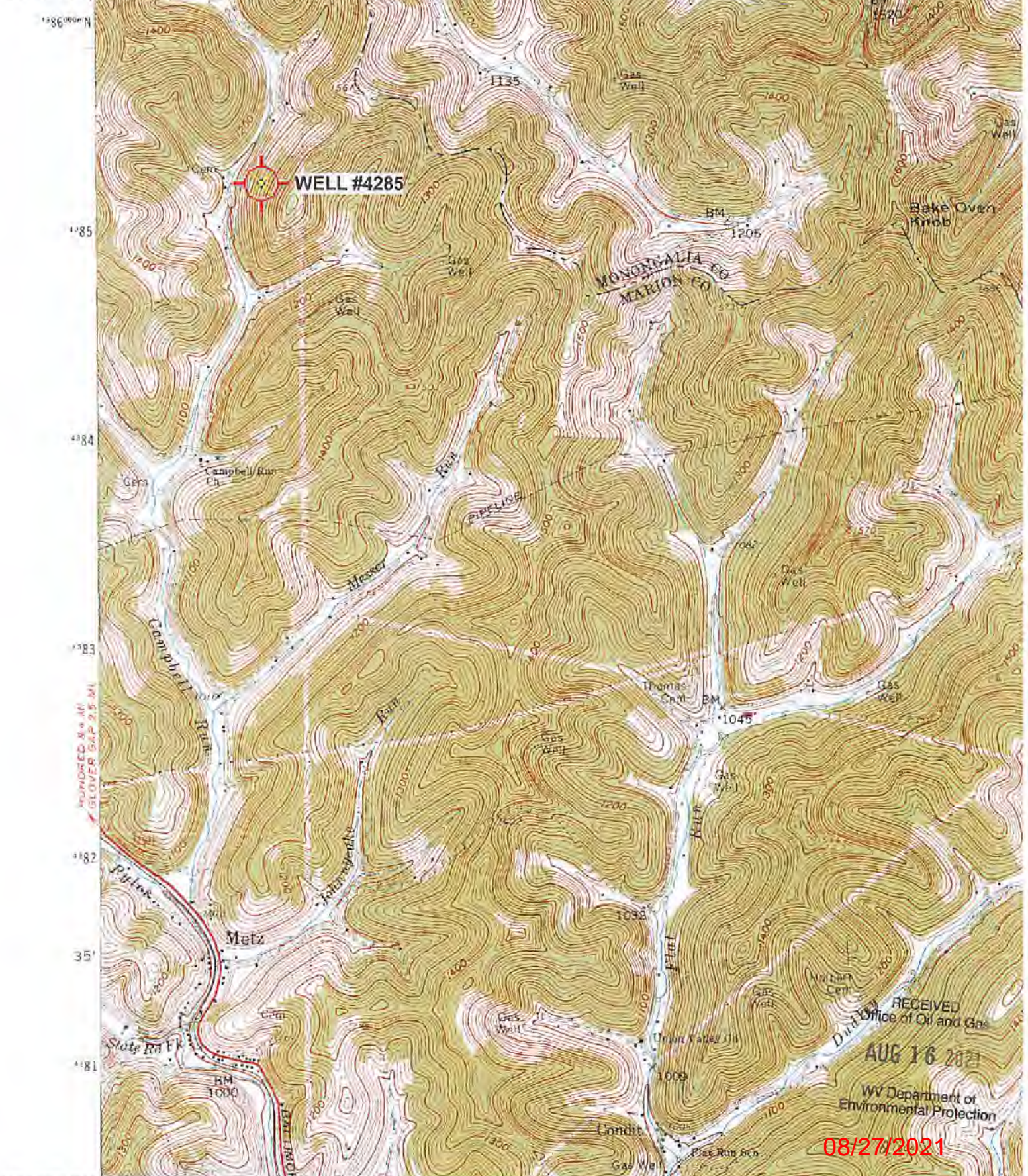

Mannington, WV Scale: 1" = 0.379M; 610M; 2,000Ft; 1 Mi = 2,640' 1 cm = 24.0M