

FORM WV 6

LATITUDE 39° 30' 00"

6300'

LINE	BEARING	DISTANCE
L1	N 87°44'17" E	175.86'
L2	S 05°00'00" W	534.60'
L3	N 60°00'00" W	196.02'
L4	N 74°00'00" W	264.00'
L5	N 85°00'00" W	181.50'
L6	N 87°00'00" W	231.00'
L7	S 85°30'00" W	151.80'
L8	S 68°00'00" W	99.00'
L9	S 75°30'00" E	95.70'
L10	S 04°30'00" E	16.50'
L11	S 75°30'00" E	231.00'
L12	S 78°00'00" E	231.00'

LONGITUDE 80° 27' 30"

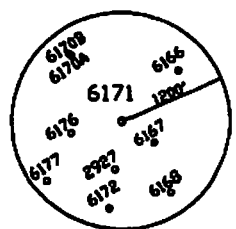
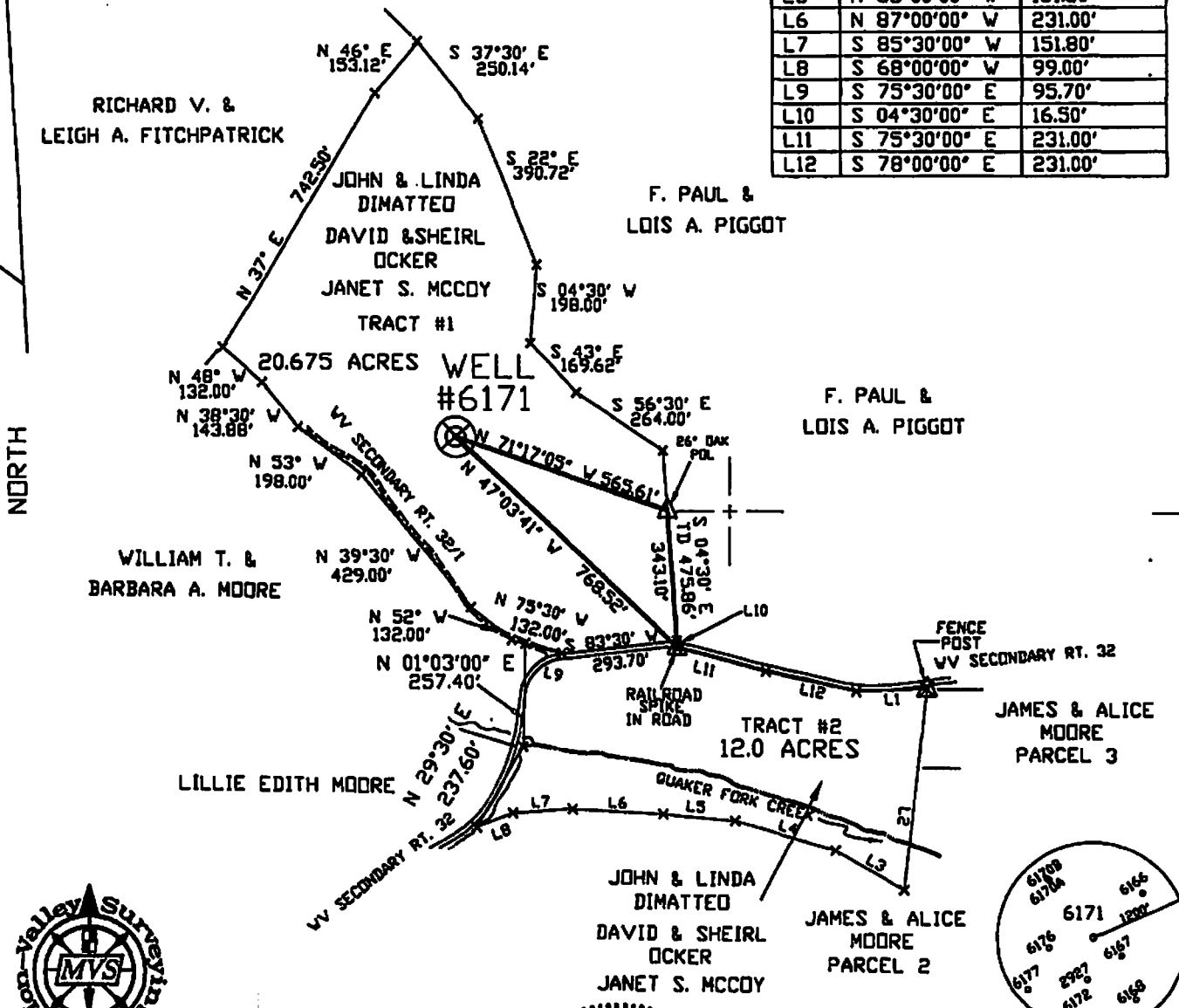

I THE UNDERSIGNED, HEREBY CERTIFY THAT THIS PLAT IS CORRECT TO THE BEST OF MY KNOWLEDGE AND BELIEF AND SHOWS ALL THE INFORMATION REQUIRED BY LAW AND THE REGULATIONS ISSUED AND PRESCRIBED BY THE DEPARTMENT OF ENERGY.

P.S. 806 *Robert A. Andriotto*

(*) DENOTES LOCATION OF WELL ON UNITED STATES TOPOGRAPHIC MAPS.
 DATE JANUARY 24 . 20 00
 OPERATORS WELL NO. 6171
 API WELL NO. 47-49-01257P
 STATE COUNTY PERMIT

MINIMUM DEGREE OF ACCURACY 1 / 200 FILE NO. R-6171.DWG
 PROVEN SOURCE OF ELEVATION COMPANY NETWORK TIED INTO U.S.G.S. SCALE 1"=400'

STATE OF WEST VIRGINIA
 DIVISION OF ENVIRONMENTAL PROTECTION
 OFFICE OF OIL AND GAS



WELL TYPE: OIL GAS LIQUID INJECTION WASTE DISPOSAL "GAS" PRODUCTION STORAGE DEEP SHALLOW

LOCATION: ELEVATION 1244.02' QUAKER FORK OF BINGAMON CREEK
 DISTRICT MANNINGTON COUNTY MARION QUADRANGLE WALLACE, WV 7.5'

SURFACE OWNER JOHN & LINDA DIMATTEO; DAVID & SHEIRL OCKER; JANET S. MCCOY ACREAGE 20.675± (TRACT #1)
 ROYALTY OWNER _____ LEASE ACREAGE _____
 PROPOSED WORK: _____ LEASE NO. _____

DRILL CONVERT DRILL DEEPER REDRILL FRACTURE OR STIMULATE PLUG OFF OLD
 FORMATION _____ PERFORATE NEW FORMATION _____ PLUG AND ABANDON CLEAN OUT AND REPLUG _____ OTHER _____
 PHYSICAL CHANGE IN WELL (SPECIFY) _____ TARGET FORMATION NONE
 ESTIMATED DEPTH _____

WELL OPERATOR CONSOLIDATION COAL CO. DESIGNATED AGENT ROGER E. DUCKWORTH
 ADDRESS P.O. BOX 100 OSAGE, WV 26543 ADDRESS P.O. BOX 100 OSAGE, WV 26543