

LATITUDE 39-30-00

WELL REFERENCES:

N80-00W, 102' TO PIPELINE MARKER  
N43-00E, 87' TO 14" BLACK CHERRY

SCALED COOR:

8,520' SOUTH  
7,415' WEST



CANJAR

LONGITUDE 80-17-30

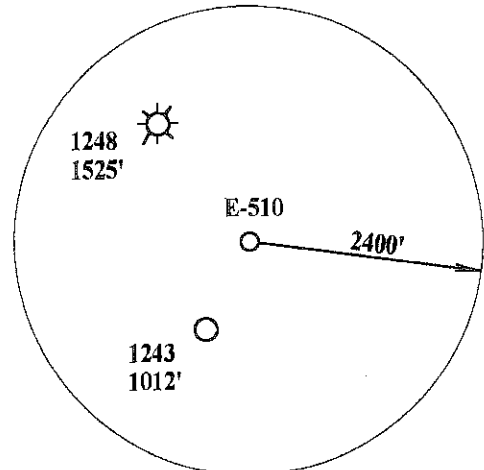
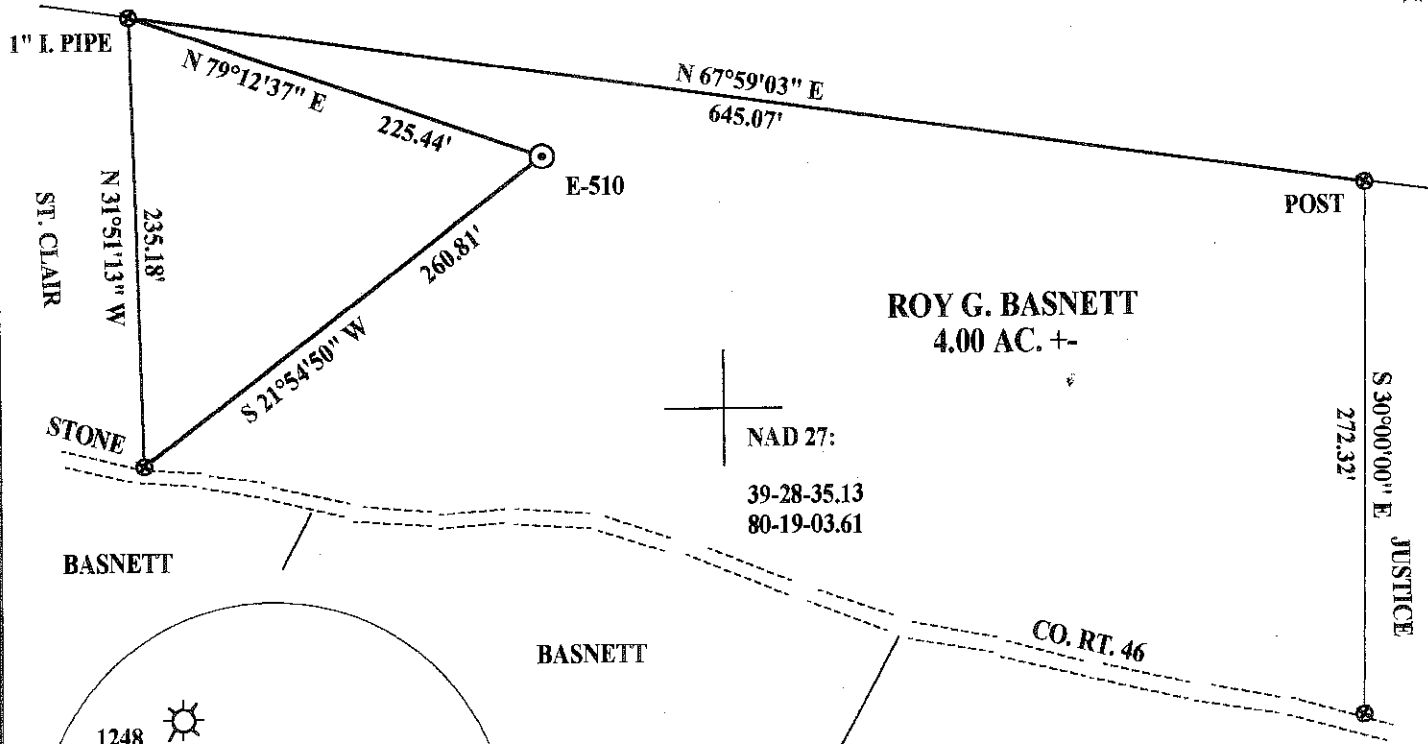

NAD 27 WV NORTH SPC:  
E-510 = 356,684.19'  
1,769,189.48'

(+) DENOTES LOCATION OF WELL ON UNITED STATES TOPOGRAPHIC MAPS

FILE NUMBER: \_\_\_\_\_  
DRAWING NUMBER: EXPBASNETT1PCS  
SCALE: 1" = 100'  
MINIMUM DEGREE OF ACCURACY: 1 IN 200  
PROVEN SOURCE OF ELEVATION: DGPS SURVEY 11/30/00  
SUBMETER SYSTEM

I THE UNDERSIGNED, HEREBY CERTIFY THAT THIS PLAT IS CORRECT TO THE BEST OF MY KNOWLEDGE AND BELIEF AND SHOWS ALL THE INFORMATION REQUIRED BY LAW AND THE REGULATIONS ISSUED AND PRESCRIBED BY THE DEPARTMENT OF ENERGY.  
  
(SIGNED) \_\_\_\_\_  
STEPHEN D. LOSH, P.S. #674

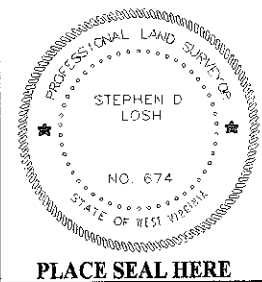

STATE OF WEST VIRGINIA  
DIVISION OF ENVIRONMENTAL PROTECTION  
OFFICE OF OIL AND GAS  
FORM WW-6 #10 McJUNKIN ROAD  
NITRO, WV 25143-2506

LAND SURVEYING SERVICES  
21 CEDAR LANE, BRIDGEPORT, WV 26330  
PHONE: 304-842-2018 OR 842-5762

DATE: NOVEMBER 30, 2000  
OPERATORS WELL NO.: E-510  
API WELL NO. 47-049-01259  
STATE CO COUNTY MA PERMIT

WELL TYPE: OIL \_\_\_ GAS X LIQUID INJECTION \_\_\_ WASTE DISPOSAL \_\_\_  
(IF "GAS") PRODUCTION X STORAGE \_\_\_ DEEP \_\_\_ SHALLOW X  
LOCATION: ELEVATION 1159.11' WATERSHED TEVEBAUGH RUN  
DISTRICT LINCOLN COUNTY MARION

**CANCELLED**

QUADRANGLE SHINNSTON LEASE NUMBER 4492  
SURFACE OWNER ROY G. BASNETT ACREAGE 4.00  
OIL & GAS ROYALTY OWNER ROY G. BASNETT LEASE ACREAGE 34

PROPOSED WORK: DRILL X CONVERT \_\_\_ DRILL DEEPER \_\_\_ REDRILL \_\_\_ FRACTURE OR STIMULATE \_\_\_ PLUG OFF OLD FORMATION \_\_\_  
PERFORATE NEW FORMATION \_\_\_ OTHER PHYSICAL CHANGE (SPECIFY) \_\_\_\_\_  
PLUG & ABANDON \_\_\_ CLEAN OUT & REPLUG \_\_\_

TARGET FORMATION BALLTOWN ESTIMATED DEPTH 3950'  
WELL OPERATOR EXPLORATION PARTNERS, LLC DESIGNATED AGENT LOUIS FERRARI  
ADDRESS P. O. BOX 930 BRIDGEPORT, WV 26330 ADDRESS P. O. BOX 930 BRIDGEPORT, WV 26330

COUNTY NAME PERMIT

09/21/2012