

WW-7  
8-30-06



West Virginia Department of Environmental Protection  
Office of Oil and Gas  
**WELL LOCATION FORM: GPS**

API: 47-049-01520 WELL NO.: 301412 (CONSOL 1621)

FARM NAME: Consolidation Coal Company

RESPONSIBLE PARTY NAME: XTO Energy, Inc.

COUNTY: Marion DISTRICT: Mannington

QUADRANGLE: Wallace 7.5'

SURFACE OWNER: Consolidation Coal Company

ROYALTY OWNER: Jim C. Hamer Company

UTM GPS NORTHING: 4369120

UTM GPS EASTING: 552669 GPS ELEVATION: 440 m (1445 ft)

The Responsible Party named above has chosen to submit GPS coordinates in lieu of preparing a new well location plat for a plugging permit or assigned API number on the above well. The Office of Oil and Gas will not accept GPS coordinates that do not meet the following requirements:

- Datum: NAD 1983, Zone: 17 North, Coordinate Units: meters, Altitude: height above mean sea level (MSL) – meters.
- Accuracy to Datum – 3.05 meters
- Data Collection Method:  
Survey grade GPS  : Post Processed Differential   
Real-Time Differential   
Mapping Grade GPS  : Post Processed Differential   
Real-Time Differential

4. Letter size copy of the topography map showing the well location.

I the undersigned, hereby certify this data is correct to the best of my knowledge and belief and shows all the information required by law and the regulations issued and prescribed by the Office of Oil and Gas.

Stacy O Brown  
Signature

PS # 2180  
Title

4/3/14  
Date

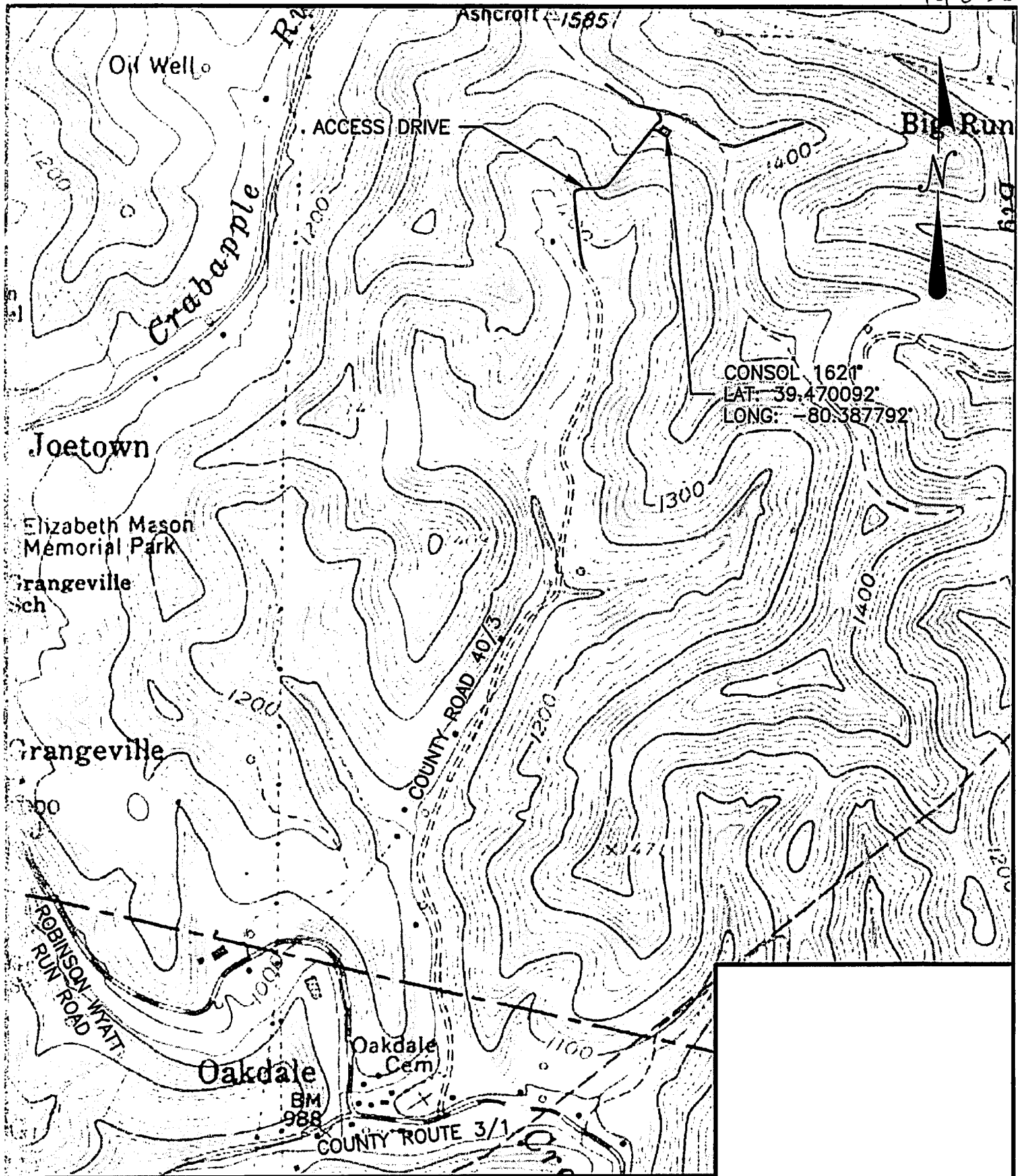

Scale: 1:1000

DESIGNED BY: JMH  
 REVIEWED BY: JMV  
 DRAWN BY: JMH  
 DATE: 4/23/14  
 PROJ. NO.:  
 DRAWING NO.:

REVISION BY:	DATE:	DESCRIPTION:

Sheet No. 1

CONSOL 1621  
 prepared for  
**XTO ENERGY, INC.**  
 situated  
**WISEMAS RUN ROAD, MARION COUNTY, WEST VIRGINIA**  
**UBGS MAP - WALLACE QUADRANGLE**

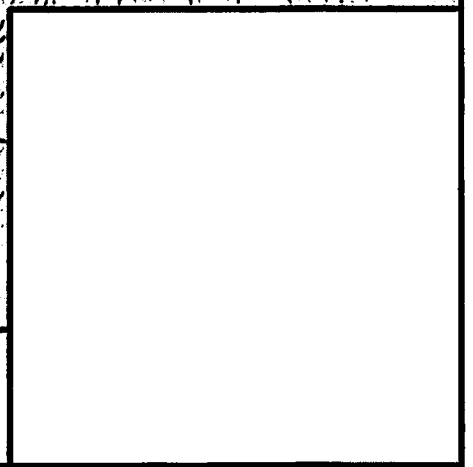

**MKA Morris Knowles**  
 & Associates, Inc.  
 Consulting Engineers and Surveyors  
 443 Albion Drive  
 Delmar, DE 19721  
 Telephone: (302) 486-1422  
 Fax: (302) 486-9029