

# MARINO LEASE 87.35 ACRES± MARINO 1616

ROCHESTER & PGH COAL CO.  
134.79 ACRES±

MARINO 1616  
STATE PLANE  
COORDINATES  
NORTH ZONE  
(N) 359202  
(E) 1774445

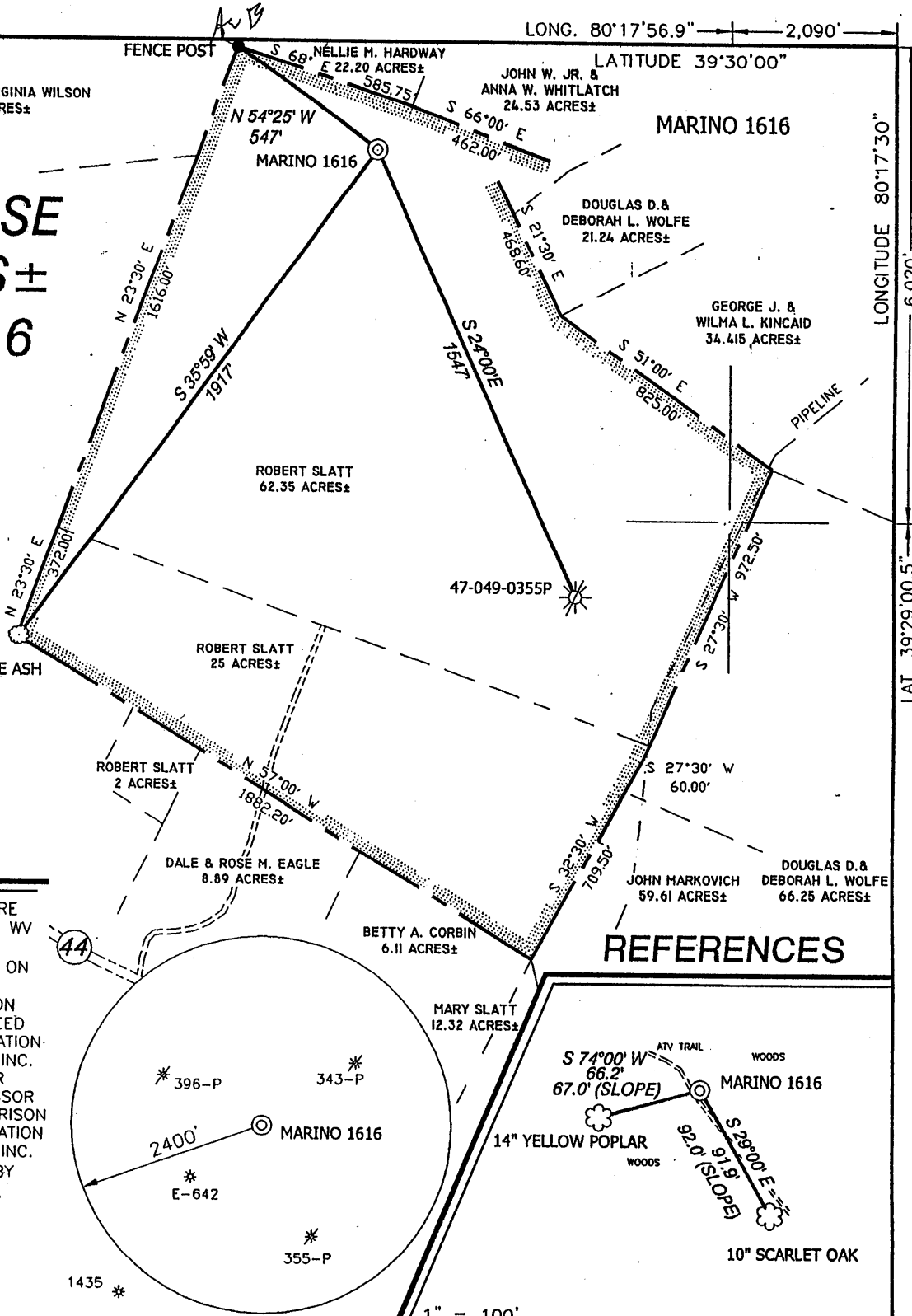

### NOTES ON SURVEY

1. TIES TO WELLS AND CORNERS ARE BASED ON STATE PLANE GRID NORTH WV NORTH ZONE NAD '27.
2. TIES TO REFERENCES ARE BASED ON MAGNETIC NORTH 08-04-04.
3. LEASE BOUNDARY SHOWN HEREON TAKEN FROM DEED RECORDED IN DEED BOOK 443 AT PAGE 222 AND INFORMATION PROVIDED BY WACO OIL & GAS CO., INC.
4. SURFACE OWNER AND ADJOINER INFORMATION TAKEN FROM THE ASSESSOR AND COUNTY CLERK RECORDS OF HARRISON COUNTY IN JUNE, 2004 AND INFORMATION PROVIDED BY WACO OIL & GAS CO., INC.
5. WELL LAT./LONG. ESTABLISHED BY DGPS (SUBMETER MAPPING GRADE).

### REFERENCES

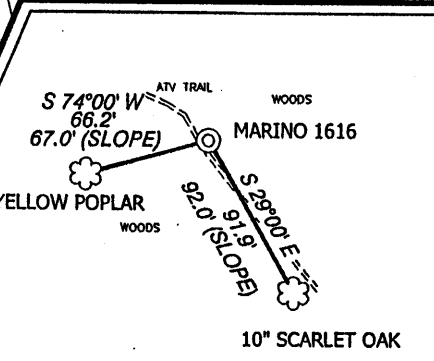

HUPP Surveying & Mapping  
P.O. Box 647 Grantsville, WV 26147  
(304) 354-7035 EMAIL: surveyor@depollid.com

I THE UNDERSIGNED, HEREBY CERTIFY THAT THIS PLAT IS CORRECT TO THE BEST OF MY KNOWLEDGE AND BELIEF AND SHOWS ALL THE INFORMATION REQUIRED BY LAW AND THE REGULATIONS ISSUED AND PRESCRIBED BY THE DIVISION OF ENVIRONMENTAL PROTECTION.

P.S. 834 *Doyle Hupp Jr.*

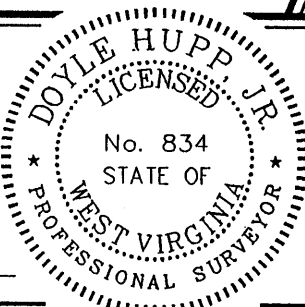

(+) DENOTES LOCATION OF WELL ON UNITED STATES TOPOGRAPHIC MAPS.  
DATE AUGUST 4, 20 04  
OPERATORS WELL NO. MARINO 1616  
API WELL NO. 47-049-01524  
STATE COUNTY PERMIT

MINIMUM DEGREE OF ACCURACY 1/2500 FILE NO. W1272 (BK24-64)  
PROVEN SOURCE OF ELEVATION DGPS (SUBMETER GRADE) SCALE 1" = 500'

STATE OF WEST VIRGINIA  
DIVISION OF ENVIRONMENTAL PROTECTION  
OFFICE OF OIL AND GAS

WELL TYPE : OIL  GAS  LIQUID INJECTION  WASTE DISPOSAL  IF "GAS" PRODUCTION  STORAGE  DEEP  SHALLOW

LOCATION : ELEVATION 1367' WATERSHED TRIBUTARY OF TEVEBAUGH CREEK  
DISTRICT LINCOLN COUNTY MARION QUADRANGLE SHINNSTON 7.5'

SURFACE OWNER ROBERT SLATT ACREAGE 62.35±  
ROYALTY OWNER JOY MARINO, ET AL LEASE ACREAGE 87.35±

PROPOSED WORK : LEASE NO. \_\_\_\_\_  
DRILL  CONVERT  DRILL DEEPER  REDRILL  FRACTURE OR STIMULATE  PLUG OFF OLD FORMATION  PERFORATE NEW FORMATION  PLUG AND ABANDON  CLEAN OUT AND REPLUG  OTHER \_\_\_\_\_  
PHYSICAL CHANGE IN WELL (SPECIFY) \_\_\_\_\_ TARGET FORMATION BALLTOWN  
ESTIMATED DEPTH 4,100' AUG 18 2004

WELL OPERATOR WACO OIL & GAS CO., INC. DESIGNATED AGENT STEPHEN E. HOLLOWAY  
ADDRESS P.O. BOX 397 GLENVILLE, WV 26351 ADDRESS P.O. BOX 397 GLENVILLE, WV 26351

COUNTY NAME MAR  
PERMIT 1524