

8213

WELL REFERENCES:

S74-30W, 122.00' TO 7" SUGAR
S75-00E, 117.00' TO 2" R. MAPLE

NAD 27: LATITUDE 39-30-00

39-29-45.48
80-18-36.81

SCALED COOR.:

1,420' SOUTH
5,250' WEST

LONGITUDE 80-17-30

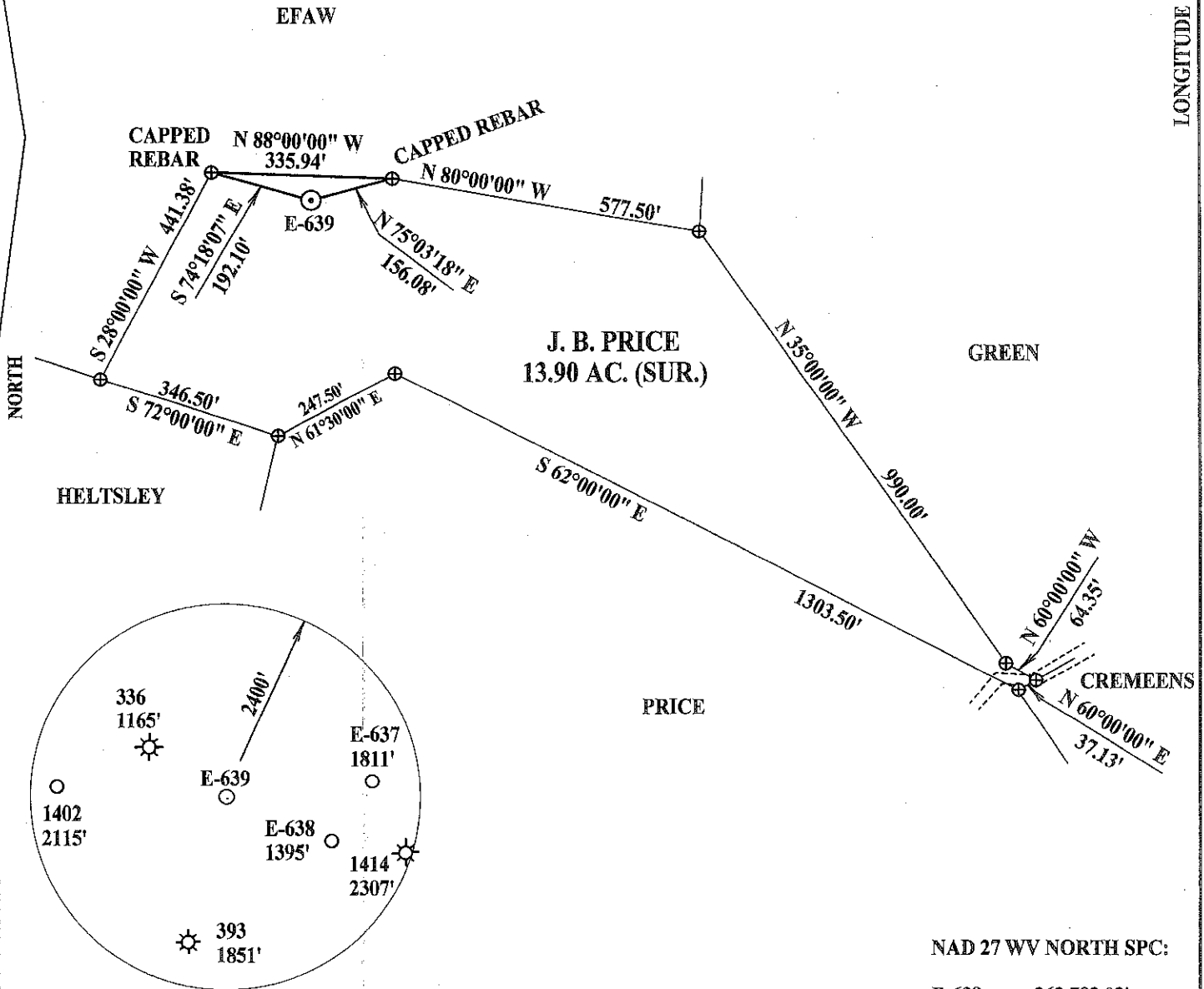

NAD 27 WV NORTH SPC:

E-639 = 363,783.03'
1,771,354.93'

(+) DENOTES LOCATION OF WELL ON UNITED STATES TOPOGRAPHIC MAPS

FILE NUMBER: _____
DRAWING NUMBER: EXPLTFTS.PCS
SCALE: 1" = 300'
MINIMUM DEGREE OF ACCURACY: 1 IN 200
PROVEN SOURCE OF ELEVATION: DGPS SURVEY
SUBMETER SYSTEM

I THE UNDERSIGNED, HEREBY STATE THAT THIS PLAT IS CORRECT TO THE BEST OF MY KNOWLEDGE AND BELIEF AND SHOWS ALL THE INFORMATION REQUIRED BY LAW AND THE REGULATIONS ISSUED AND PRESCRIBED BY THE DEPARTMENT OF ENERGY.

(SIGNED) _____

STEPHEN D. LOSH, P.S. #674

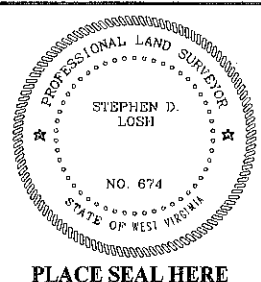

PLACE SEAL HERE

STATE OF WEST VIRGINIA
DIVISION OF ENVIRONMENTAL PROTECTION
OFFICE OF OIL AND GAS
FORM WW-6 #10 McJUNKIN ROAD
NITRO, WV 25143-2506

LAND SURVEYING SERVICES
21 CEDAR LANE, BRIDGEPORT, WV 26330
PHONE: 304-842-2018 OR 842-5762

DATE: JUNE 08, 2004

OPERATORS WELL NO.: E-639

API WELL NO.

47 - 049 - 01546
STATE COUNTY PERMIT

WELL TYPE: OIL ___ GAS X LIQUID INJECTION ___ WASTE DISPOSAL ___
(IF "GAS") PRODUCTION X STORAGE ___ DEEP ___ SHALLOW X

LOCATION: ELEVATION 1365.12' WATERSHED EAST RUN

DISTRICT LINCOLN COUNTY MARION

QUADRANGLE SHINNSTON LEASE NUMBER 4580

SURFACE OWNER JAMIE B. PRICE & CHERYL L. STANLEY

ACREAGE 13.90

OIL & GAS ROYALTY OWNER SHEILA LIGHTFOOT, ET. AL.

LEASE ACREAGE 71.00

PROPOSED WORK: DRILL X CONVERT ___ DRILL DEEPER ___ REDRILL ___ FRACTURE OR STIMULATE ___ PLUG OFF OLD FORMATION ___
PERFORATE NEW FORMATION ___ OTHER PHYSICAL CHANGE (SPECIFY) _____

PLUG & ABANDON ___ CLEAN OUT & REPLUG ___

TARGET FORMATION BALLTOWN

ESTIMATED DEPTH 4500'

WELL OPERATOR EXPLORATION PARTNERS, LLC

DESIGNATED AGENT LOUIS FERRARI

ADDRESS P. O. BOX 930 BRIDGEPORT, WV 26330 ADDRESS _____

P. O. BOX 930 BRIDGEPORT, WV 26330

COUNTY NAME PERMIT

09/28/2012