

WW-7  
8-30-06



West Virginia Department of Environmental Protection  
Office of Oil and Gas

**WELL LOCATION FORM: GPS**

API: 4704901559 WELL NO.: 3D3

FARM NAME: \_\_\_\_\_

RESPONSIBLE PARTY NAME: CNX Gas Company

COUNTY: Marion DISTRICT: Mannington

QUADRANGLE: Hundred

SURFACE OWNER: McDowell William E & Alice K

ROYALTY OWNER: \_\_\_\_\_

UTM GPS NORTHING: 4386754.53

UTM GPS EASTING: 553284.04 GPS ELEVATION: 416.79 m / 1367.42 ft

The Responsible Party named above has chosen to submit GPS coordinates in lieu of preparing a new well location plat for a plugging permit or assigned API number on the above well. The Office of Oil and Gas will not accept GPS coordinates that do not meet the following requirements:

- Datum: NAD 1983, Zone: 17 North, Coordinate Units: meters, Altitude: height above mean sea level (MSL) – meters.
- Accuracy to Datum – 3.05 meters
- Data Collection Method:

Survey grade GPS \_\_\_\_: Post Processed Differential \_\_\_\_

Real-Time Differential \_\_\_\_

Mapping Grade GPS X: Post Processed Differential X

Real-Time Differential \_\_\_\_

- Letter size copy of the topography map showing the well location.**

I the undersigned, hereby certify this data is correct to the best of my knowledge and belief and shows all the information required by law and the regulations issued and prescribed by the Office of Oil and Gas.

Signature

Project Manager  
Title

2-12-2020  
Date

RECEIVED  
Office of Oil and Gas  
FEB 13 2020  
WV Department of  
Environmental Protection



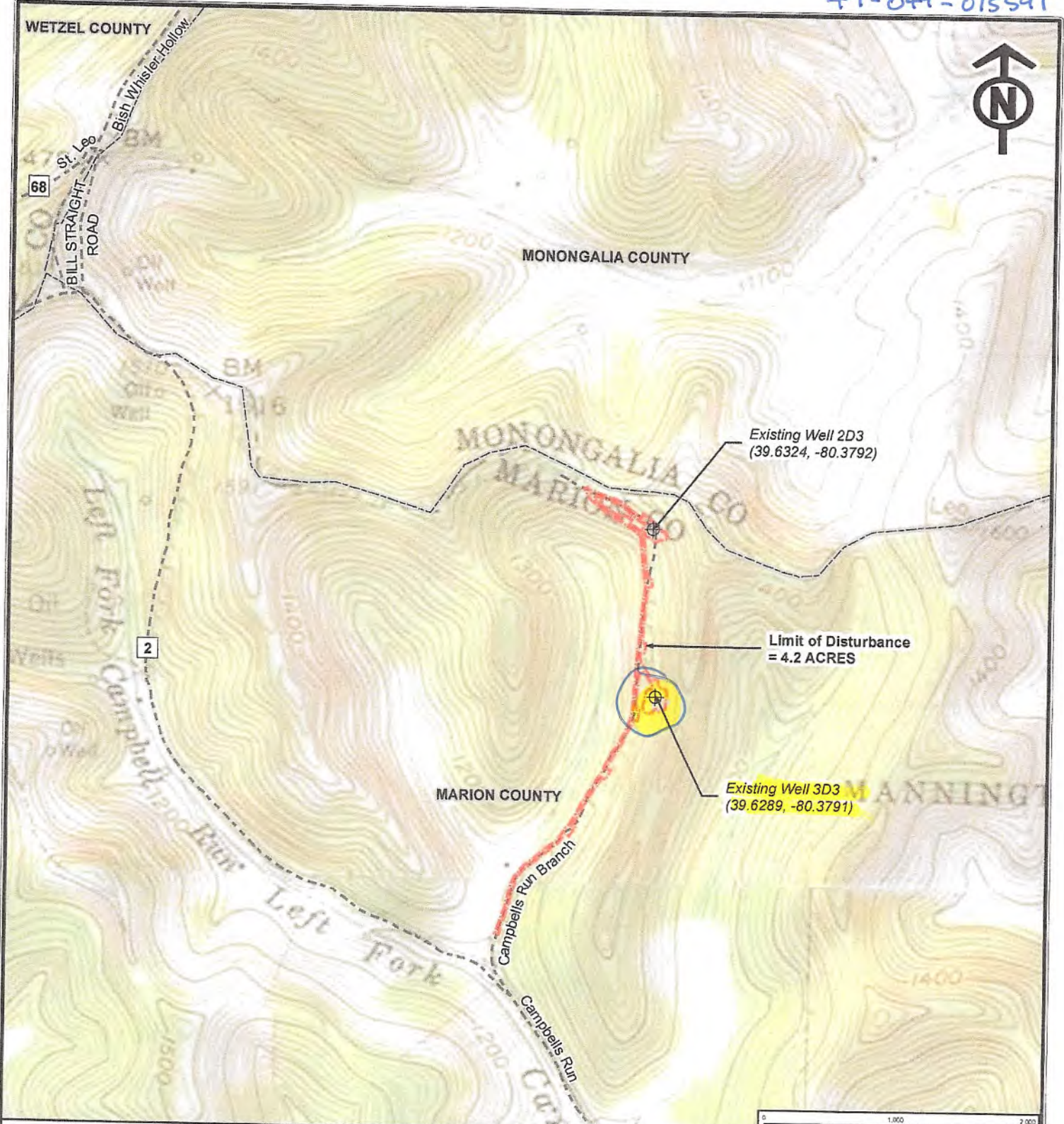

RECEIVED Office of Oil and Gas <b>FEB 13 2020</b> WV Department of Environmental Protection	<b>LEGEND</b>	Prepared By: <b>KEYSTONE</b> www.keystoneconsultants.net 412-278-2100																
	⊕ Existing Well - - - Limit of Disturbance - - - Road □ County Boundary	<table border="1" style="width: 100%; border-collapse: collapse;"> <thead> <tr> <th style="width: 5%;">REV</th> <th style="width: 60%;">DESCRIPTION</th> <th style="width: 35%;">DATE</th> </tr> </thead> <tbody> <tr><td> </td><td> </td><td> </td></tr> <tr><td> </td><td> </td><td> </td></tr> <tr><td> </td><td> </td><td> </td></tr> <tr><td> </td><td> </td><td> </td></tr> </tbody> </table>	REV	DESCRIPTION	DATE													2D3/3D3 Well Plugging Site Location Topographic Map Marion County, WV
	REV	DESCRIPTION	DATE															
DWN BY: AMW    APR BY: STK    DATE: 11/13/2019	DRAWING NUMBER: 001 SCALE: 1" = 1,000 feet    SHEET: 1 OF 2																	

BASEMAP: USGS TOPOGRAPHIC QUADRANGLE HUNDRED, WADESTOWN, GLOVER GAP, MANNING, WV  
 Roads: West Virginia Department of Transportation (WVDOT) https://transportation.wv.gov