

NOTE:
It is not the purpose or intention of this plat to represent surveyed locations of the surface or mineral parcels depicted hereon. The location of the boundary lines, as shown, are based on record deed descriptions, field evidence found and/or tax map position, unless otherwise noted.

LATITUDE 39°37'30"

COORDINATES:
4,406' WEST
733' SOUTH

LONGITUDE 80°22'30"

SURFACE HOLE LOCATION (SHL)
NAD27, WV NORTH
N:410264.80
E:1749120.35
LAT/LOG DATUM-WGS84
LAT:39°37'23.10"
LON:80°23'25.61"
UTM 17 NAD 83
E: 552316.000
N: 4386102.000

DAVID B. HARRIS &
DON D. LEGG

HOLLAND DELANEY

CONSOLIDATION COAL COMPANY
TM/PAR 21/15
DB/PG 792/910
50.00 ACRES ±

RICHARD H. WADE



ANTHONY & LISA WAYNE



Blue Mountain Engineering
11023 MASON DIXON HIGHWAY
BURTON, WV 26562
PHONE: (304) 662-6486

LEGEND

- ☼ - WELL
- - ADJACENT WELLS
- ⊖ - PLUGGED/ABANDONED WELLS

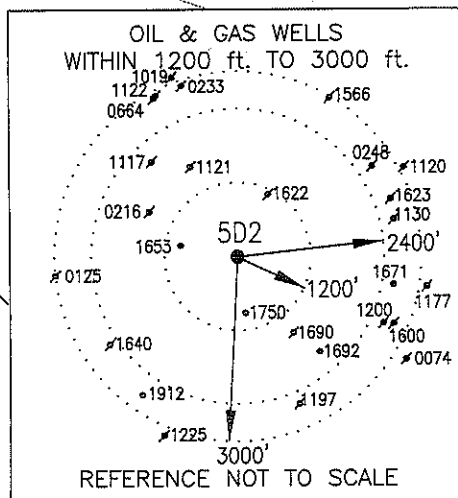

FILE #: 5D2
DRAWING #: 5D2
SCALE: 1" = 400'
MINIMUM DEGREE OF ACCURACY: 1/2500
PROVEN SOURCE OF ELEVATION: U.S.G.S. MONUMENT THOMAS 1498.81'

I, THE UNDERSIGNED, HEREBY CERTIFY THAT THIS PLAT IS CORRECT TO THE BEST OF MY KNOWLEDGE AND BELIEF AND SHOWS ALL THE INFORMATION REQUIRED BY LAW AND THE REGULATIONS ISSUED AND PRESCRIBED BY THE DEPARTMENT OF ENVIRONMENTAL PROTECTION.
Signed: *[Signature]*
R.P.E.: _____ L.L.S.: P.S. No. 2000

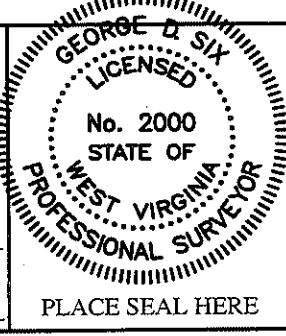

(+) DENOTES LOCATION OF WELL ON UNITED STATES TOPOGRAPHIC MAPS WVDEP
OFFICE OF OIL & GAS
601 57TH STREET
CHARLESTON, WV 25304



DATE: MARCH 26, 2012
OPERATOR'S WELL #: 5D2
API WELL #: 47 049 01654C P
STATE COUNTY PERMIT

Well Type: Oil Waste Disposal Production Deep
 Gas Liquid Injection Storage Shallow

WATERSHED: LEFT FORK CAMPBELL RUN ELEVATION: 1382.13'

COUNTY/DISTRICT: MARION/MANNINGTON QUADRANGLE: GLOVER GAP, WV 7.5'

SURFACE OWNER: CONSOLIDATION COAL COMPANY ACREAGE: 50.00±

OIL & GAS ROYALTY OWNER: CONSOLIDATION COAL COMPANY ACREAGE: _____

DRILL CONVERT DRILL DEEPER REDRILL FRACTURE OR STIMULATE
PLUG OFF OLD FORMATION PERFORATE NEW FORMATION PLUG & ABANDON
CLEAN OUT & REPLUG OTHER CHANGE (SPECIFY): _____

TARGET FORMATION: PITTSBURGH COAL ESTIMATED DEPTH: 1120'

WELL OPERATOR CNX GAS COMPANY LLC DESIGNATED AGENT KENT WRIGHT
Address 200 EVERGREENE Dr. Address ONE ENERGY DRIVE
City WAYNESBURG State PA Zip Code 15370 City JANE LEW State WV Zip Code 26378

06/08/2012

44-016549

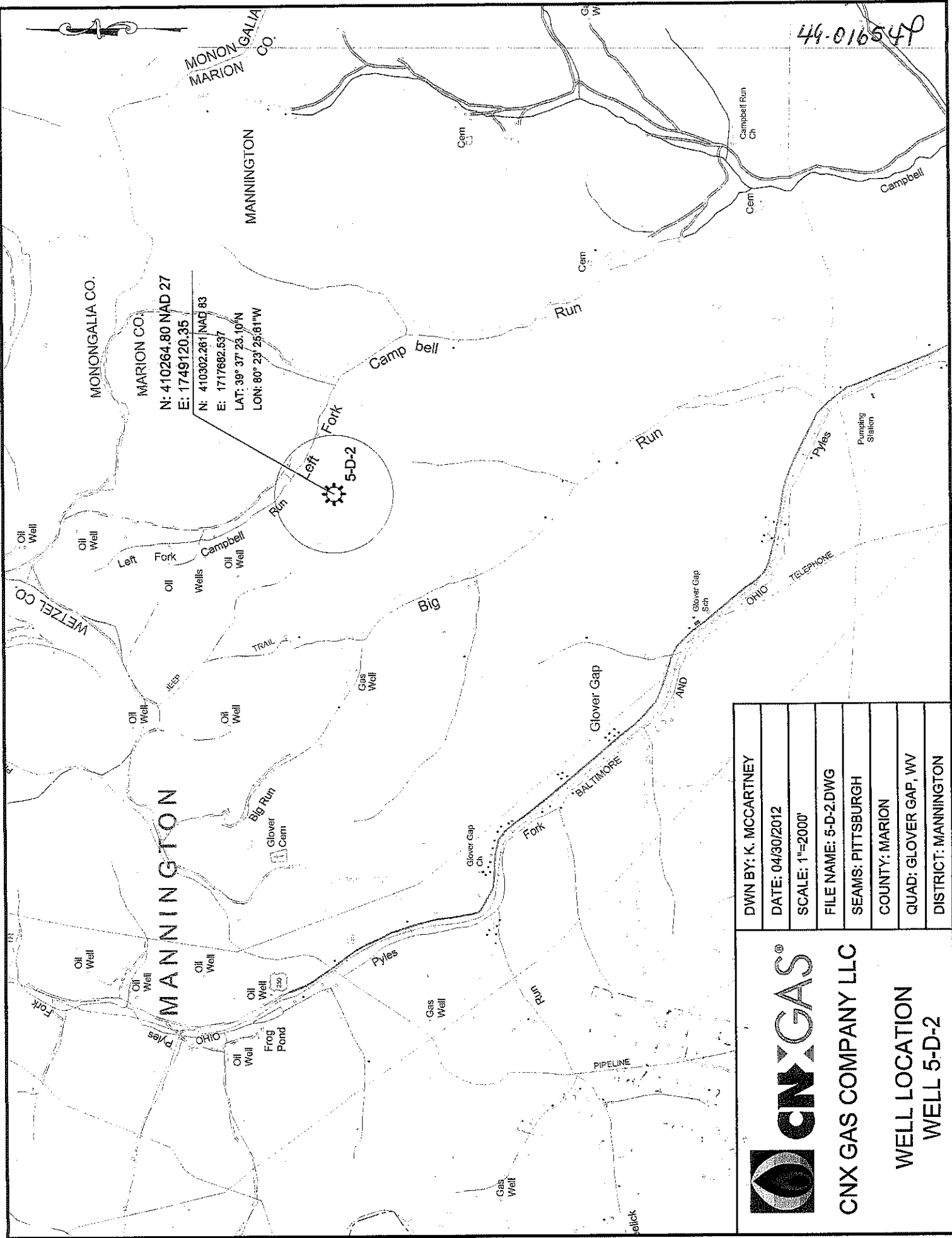

N: 410264.80 NAD 27
 E: 1749120.35
 N: 410302.281 NAD 83
 E: 1717682.537
 LAT: 39° 37' 23.10"N
 LON: 80° 23' 25.81"W

DWN BY: K. MCCARTNEY
DATE: 04/30/2012
SCALE: 1"=2000'
FILE NAME: 5-D-2.DWG
SEAMS: PITTSBURGH
COUNTY: MARION
QUAD: GLOVER GAP, WV
DISTRICT: MANNINGTON



CNX GAS COMPANY LLC

WELL LOCATION
WELL 5-D-2