

NOTES: LATITUDE, LONGITUDE, WELL AND CORNER TIES FROM DGPS SUBMETER SURVEY. SURFACE, ADJOINER AND BOUNDARY INFORMATION FROM COURT HOUSE.

LATITUDE 39-30-00

SCALED COOR.:

4,165' SOUTH  
2,485' WEST

80-20-00

LONGITUDE

GLOVER

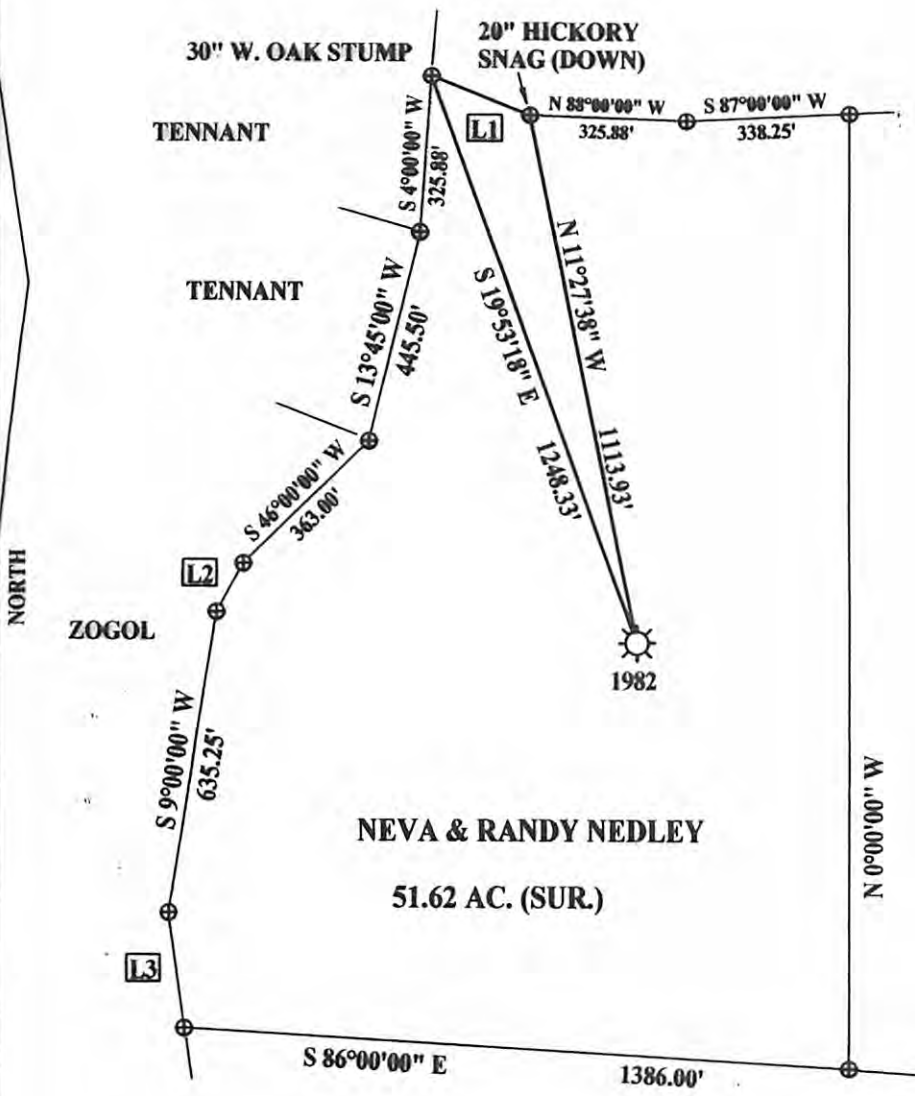

NAD 27:  
N. 39.48855  
W. 80.34204

Id	Bearing	Distance
L1	N 68°00'00" W	219.31'
L2	S 29°00'00" W	115.50'
L3	S 8°00'00" E	241.73'



NAD 27 WV NORTH SPC:

1982 = 361,144.38'  
1,762,361.58'

(+) DENOTES LOCATION OF WELL ON UNITED STATES TOPOGRAPHIC MAPS

FILE NUMBER: \_\_\_\_\_  
DRAWING NUMBER: LINN1982.1.PCS  
SCALE: 1" = 400'  
MINIMUM DEGREE OF ACCURACY: SUBMETER  
PROVEN SOURCE OF ELEVATION: DGPS SURVEY  
SUBMETER SYSTEM

I THE UNDERSIGNED, HEREBY STATE THAT THIS PLAT IS CORRECT TO THE BEST OF MY KNOWLEDGE AND BELIEF AND SHOWS ALL THE INFORMATION REQUIRED BY LAW AND THE REGULATIONS ISSUED AND PRESCRIBED BY THE DEPARTMENT OF ENERGY.

(SIGNED)   
STEPHEN D. LOSH, P.S. #674

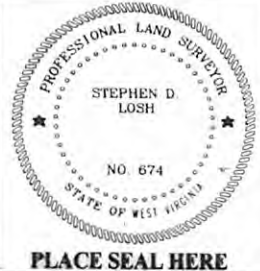

STATE OF WEST VIRGINIA  
DIVISION OF ENVIRONMENTAL PROTECTION  
OFFICE OF OIL AND GAS  
#10 McJUNKIN ROAD  
NITRO, WV 25143-2506

LAND SURVEYING SERVICES  
21 CEDAR LANE, BRIDGEPORT, WV 26330  
PHONE: 304-842-2018 OR 842-5762

DATE: JANUARY 26, 2008  
OPERATORS WELL NO.: FANCHER 1982

WELL TYPE: OIL \_\_\_ GAS X LIQUID INJECTION \_\_\_ WASTE DISPOSAL \_\_\_ CBM \_\_\_  
(IF "GAS") PRODUCTION X STORAGE \_\_\_ DEEP \_\_\_ SHALLOW X

API WELL NO. 47 - 049 - 01700 F  
STATE COUNTY PERMIT

LOCATION: ELEVATION 1392.17' WATERSHED LITTLE BINGAMON CREEK  
DISTRICT LINCOLN COUNTY MARION

QUADRANGLE SHINNSTON LEASE NUMBER 519D  
SURFACE OWNER NEVA & RANDY NEDLEY ACREAGE 51.62  
OIL & GAS ROYALTY OWNER J. M. ROGERS, ET. AL. LEASE ACREAGE 152 OF 595

PROPOSED WORK: DRILL \_\_\_ CONVERT \_\_\_ DRILL DEEPER \_\_\_ REDRILL \_\_\_ FRACTURE OR STIMULATE X PLUG OFF OLD FORMATION \_\_\_  
PERFORATE NEW FORMATION \_\_\_ OTHER PHYSICAL CHANGE (SPECIFY) \_\_\_\_\_

TARGET FORMATION \_\_\_\_\_ PLUG & ABANDON \_\_\_ CLEAN OUT & REPLUG \_\_\_  
ESTIMATED DEPTH \_\_\_\_\_

WELL OPERATOR LINN OPERATING, INC. DESIGNATED AGENT GARY BEALL  
ADDRESS P. O. BOX 1008 JANE LEW, WV 26378 ADDRESS P. O. BOX 1008 JANE LEW, WV 26378

10/18/2013

COUNTY NAME PERMIT