

RINEHART LEASE

31 OF 98 AC±

RINEHART No. 1 (47-049-01797)

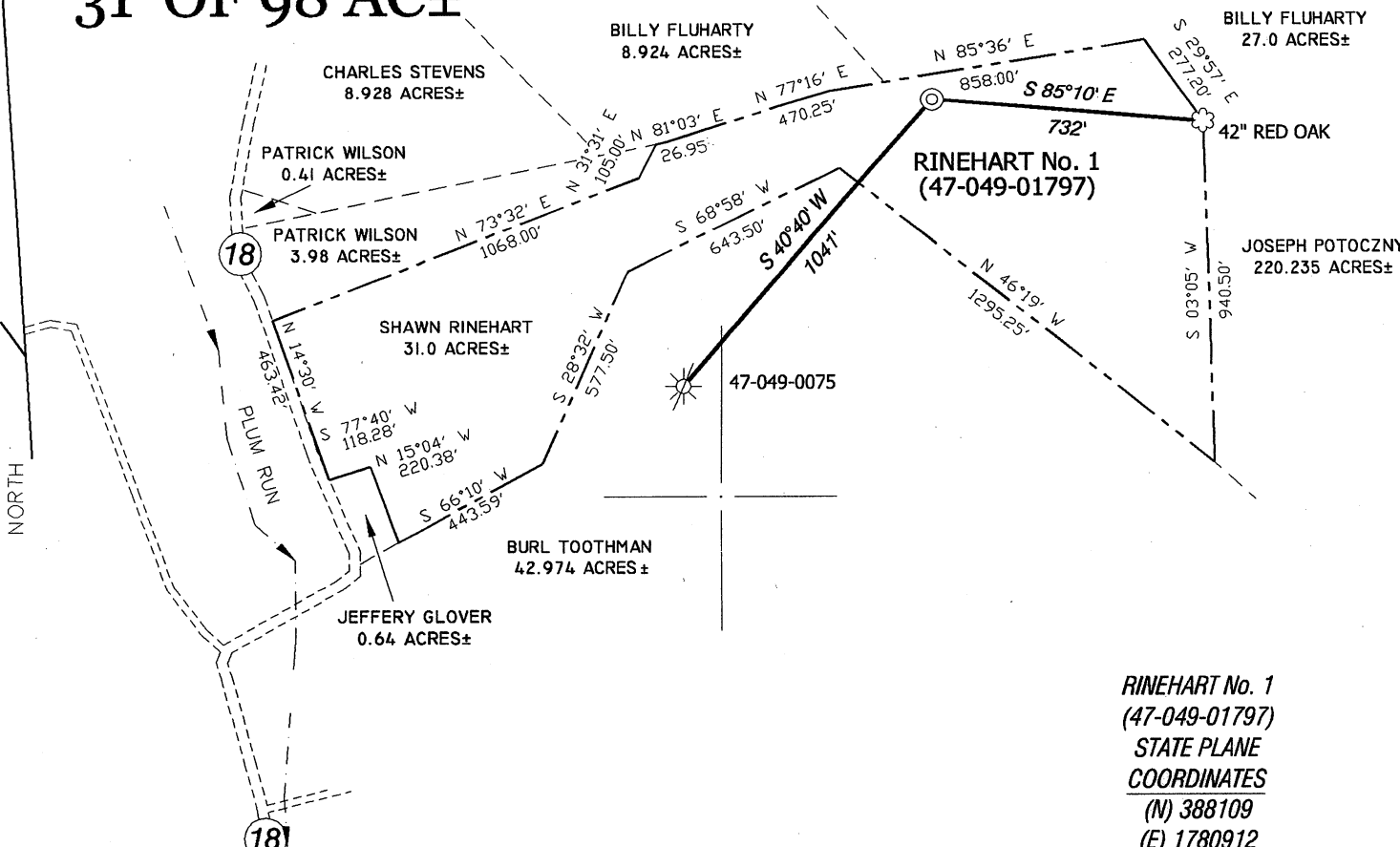

RINEHART No. 1
(47-049-01797)
STATE PLANE
COORDINATES
(N) 388109
(E) 1780912

NOTES ON SURVEY

TIES TO WELLS AND CORNERS ARE BASED ON STATE PLANE GRID NORTH WV NORTH ZONE NAD '27. LEASE BOUNDARY SHOWN HEREON TAKEN FROM A DEED RECORDED IN DEED BOOK 882 AT PAGE 1152 AND INFORMATION PROVIDED BY MEADOW RIDGE DEVELOPMENT, LLC. SURFACE OWNER AND ADJOINER INFORMATION TAKEN FROM THE ASSESSOR AND COUNTY CLERK RECORDS OF MARION COUNTY IN AUGUST, 2006 AND INFORMATION PROVIDED BY MEADOW RIDGE DEVELOPMENT, LLC. WELL LAT./LONG. ESTABLISHED BY DGPS(SUBMETER MAPPING GRADE).

RINEHART No. 1
(47-049-01797)
L & L DECIMAL
39.56297
80.27711

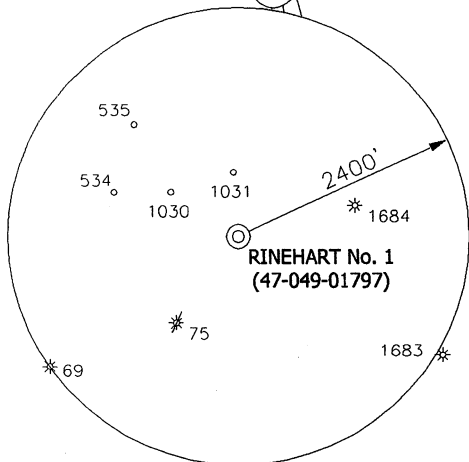

I THE UNDERSIGNED, HEREBY CERTIFY THAT THIS PLAT IS CORRECT TO THE BEST OF MY KNOWLEDGE AND BELIEF AND SHOWS ALL THE INFORMATION REQUIRED BY LAW AND THE REGULATIONS ISSUED AND PRESCRIBED BY THE DIVISION OF ENVIRONMENTAL PROTECTION.

P.S. 834

Doyle Hupp Jr.
HUPP Surveying & Mapping
P.O. Box 647 Grantsville, WV 26147
(304) 354-7035 EMAIL: hupp@frontiernet.net

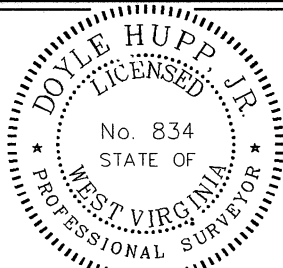

(+) DENOTES LOCATION OF WELL ON UNITED STATES TOPOGRAPHIC MAPS.

DATE DECEMBER 4, 20 06

OPERATORS WELL NO. RINEHART No. 1

API WELL NO. 47-049-01797

CANCELLED

MINIMUM DEGREE OF ACCURACY 1/200 FILE NO. W1511 (BK 30-8)
 PROVEN SOURCE OF ELEVATION DGPS (SUBMETER GRADE) SCALE 1" = 500'

STATE OF WEST VIRGINIA
 DIVISION OF ENVIRONMENTAL PROTECTION
 OFFICE OF OIL AND GAS



WELL TYPE : OIL GAS LIQUID INJECTION WASTE DISPOSAL IF "GAS" PRODUCTION STORAGE DEEP SHALLOW

LOCATION : ELEVATION 1,391' WATERSHED PLUM RUN
 DISTRICT LINCOLN COUNTY MARION QUADRANGLE MANNINGTON 7.5'

SURFACE OWNER SHAWN L. & BARBARA A. RINEHART ACREAGE 31±
 ROYALTY OWNER HELEN M. BURTON, et al LEASE ACREAGE 31 OF 98±

PROPOSED WORK : LEASE NO. _____
 DRILL CONVERT DRILL DEEPER REDRILL FRACTURE OR STIMULATE PLUG OFF OLD FORMATION PERFORATE NEW FORMATION PLUG AND ABANDON CLEAN OUT AND REPLUG OTHER
 PHYSICAL CHANGE IN WELL (SPECIFY) RE-FRAC TARGET FORMATION GENESE0
 ESTIMATED DEPTH 4100'

WELL OPERATOR MEADOW RIDGE DEVELOPMENT, LLC DESIGNATED AGENT ROGER L. CUTRIGHT
 ADDRESS P.O. BOX 1549 WASHINGTON, PA 15301 ADDRESS 256 HIGH STREET MORGANTOWN, WV 26507