

16,973' to Top Hole

8,815' to Bottom Hole

LATITUDE 39 - 30 - 00

LONGITUDE 80 - 10 - 00

XTO Energy, Inc. Well No. Fleming A Unit 3H

Legend

- ☉ Proposed gas well
- ⊙ Found monument, as noted
- ☼ Found Gas Well, as noted
- Unit boundary (approximate)
- ⊙(57/35) Tax Map / Parcel No.
- == Existing Road
- Found Water Well or Spring

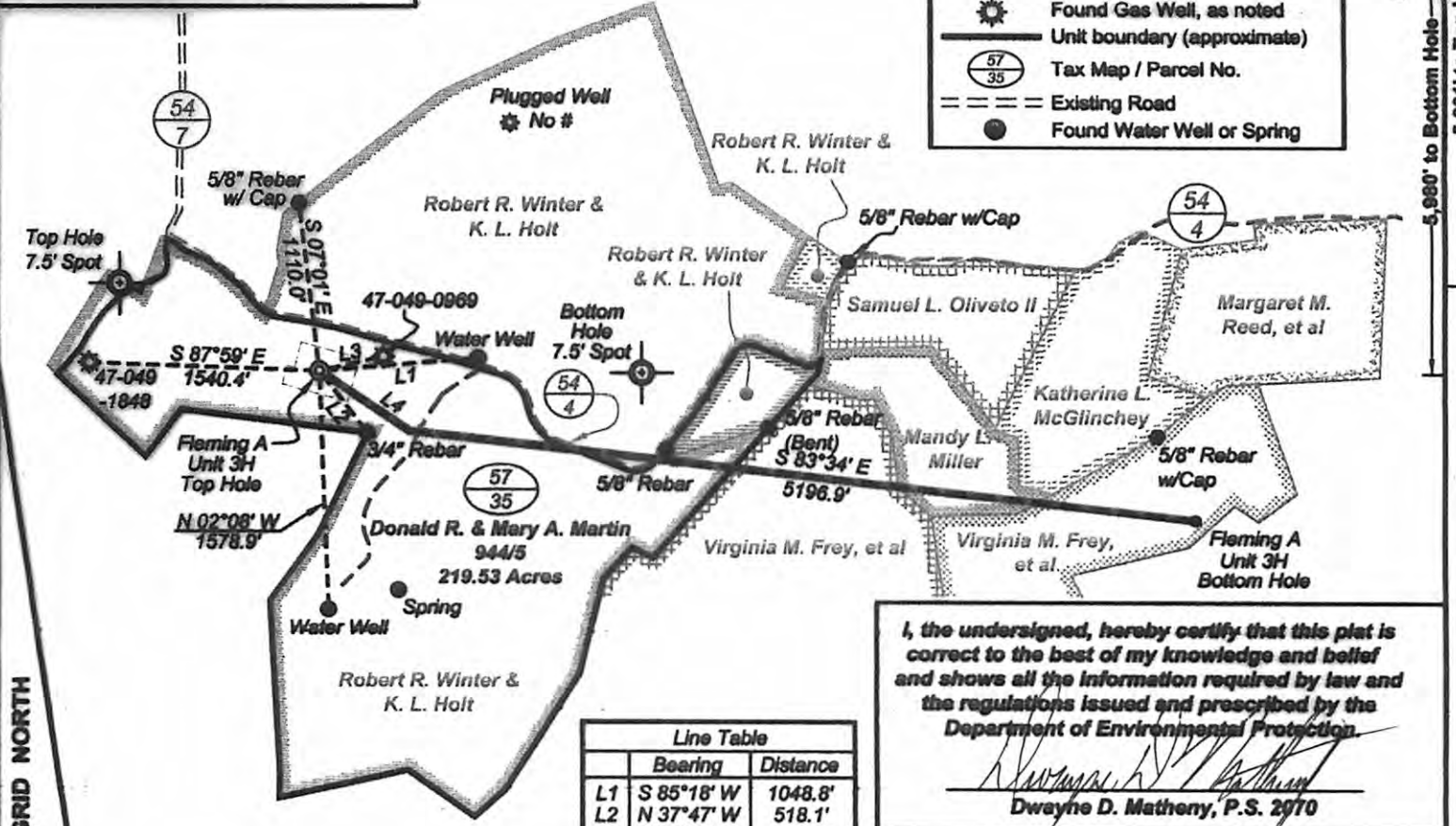

Line Table

	Bearing	Distance
L1	S 85°18' W	1048.8'
L2	N 37°47' W	518.1'
L3	S 77°13' W	434.9'
L4	S 56°18' E	714.5'

I, the undersigned, hereby certify that this plat is correct to the best of my knowledge and belief and shows all the information required by law and the regulations issued and prescribed by the Department of Environmental Protection

Dwayne D. Matheny
Dwayne D. Matheny, P.S. 2070

(☉) Denotes location of well on United States topographic maps

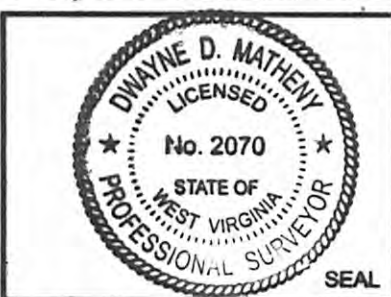
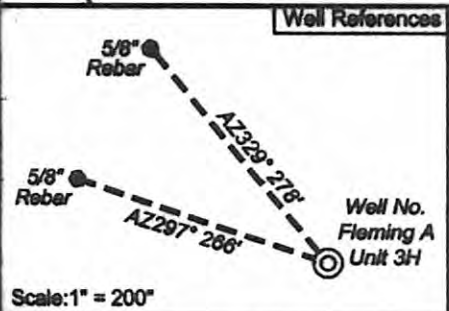
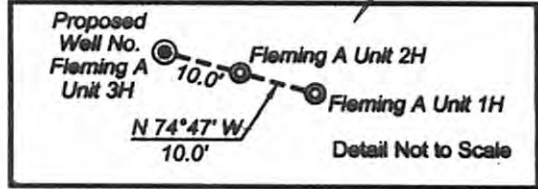

Notes:
West Virginia Coordinate System of 1927, North Zone based upon Differential GPS Measurements.
Well Fleming A Unit 3H Top Hole coordinates are
N: 359,917.24 Latitude: 39°29'09.46"
E: 1,797,303.67 Longitude: 80°13'05.40"
Turning Point coordinates are
N: 359,520.86 Latitude: 39°29'05.59"
E: 1,797,898.08 Longitude: 80°12'57.78"
Bottom Hole coordinates are
N: 358,936.96 Latitude: 39°29'00.24"
E: 1,803,062.34 Longitude: 80°11'51.86"
UTM Zone 17, West Virginia Coordinate System of 1993
Top Hole Coord: Turning Pt. Coord: Bottom Hole Coord:
N: 4,371,007.578m N: 4,370,889.835m N: 4,370,736.798m
E: 567,251.862m E: 567,434.967m E: 569,011.357m
Plat orientation and corner and well references are based upon the grid north meridian.
Well location references are based upon the magnetic meridian.

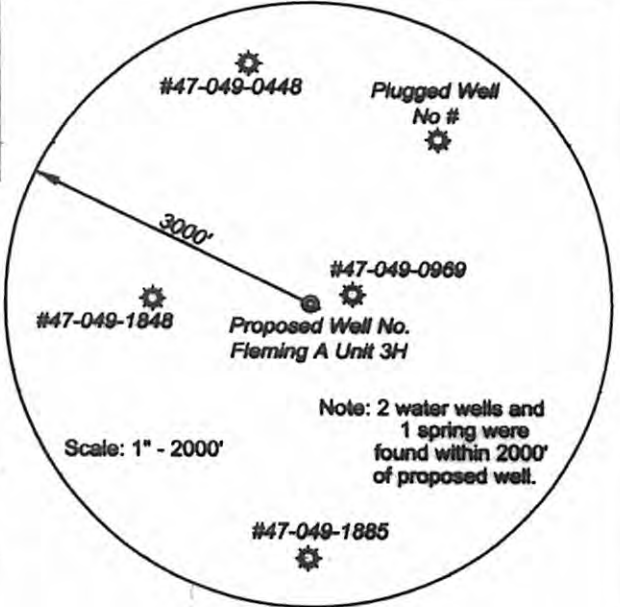

FILE NO: 93-18-L-11
DRAWING NO: Fleming A3H Well Plat
SCALE: 1" = 1200'
MINIMUM DEGREE OF ACCURACY: Submeter
PROVEN SOURCE OF ELEVATION: CORS Waynesburg, PA

STATE OF WEST VIRGINIA
DEPARTMENT OF ENVIRONMENTAL PROTECTION
OFFICE OF OIL AND GAS

DATE: June 15 20 11
API WELL NO: Fleming A Unit 3H
47 - 049 - 02178H
STATE COUNTY PERMIT
OPERATOR'S WELL NO.

WELL TYPE: OIL GAS LIQUID INJECTION WASTE DISPOSAL
(IF GAS) PRODUCTION: STORAGE DEEP SHALLOW
LOCATION: ELEVATION: 1231' WATERSHED: Ices Run & Buffalo Creek
QUADRANGLE: Fairmont West DISTRICT: Fairmont COUNTY: Marion
SURFACE OWNER: Donald R. & Mary A. Martin ACREAGE: 219.53 7.99
OIL & GAS ROYALTY OWNER: Robert R. Winter & K.L. Holt; Virginia M. Frey, et al LEASE NO: ACREAGE: 20.16; 44.33
PROPOSED WORK: DRILL CONVERT DRILL DEEPER FRACTURE OR STIMULATE PLUG OFF OLD FORMATION
 PERFORATE NEW FORMATION OTHER PHYSICAL CHANGE IN WELL (SPECIFY)
 PLUG AND ABANDON CLEAN OUT AND REPLUG TARGET FORMATION: Marcellus Shale ESTIMATED DEPTH: 14,000' TMD 7,775' TVD

CANCELLED

WELL OPERATOR: XTO Energy, Inc. DESIGNATED AGENT: Gary Beall
ADDRESS: 600 East Exchange Ave. ADDRESS: P.O. Box 1008
Fortworth, Texas 76101 Jane Lew, West Virginia 26365

10/03/2014