

ZOGOL UNIT WELL NO. A 7H

LONGITUDE 80° 20' 00"

WELL NO. A 7H STATE PLANE COORDINATES NORTH ZONE (NAD '27)	LANDING POINT WELL NO. A 7H STATE PLANE COORDINATES NORTH ZONE (NAD '27)	BOTTOM HOLE WELL NO. A 7H STATE PLANE COORDINATES NORTH ZONE (NAD '27)
N. 380,049 E. 1,760,205	N. 360,689 E. 1,760,252	N. 363,949 E. 1,757,694
LAT=(N) 39.48543 LONG=(W) 80.34961	LAT=(N) 39.48692 LONG=(W) 80.34946	LAT=(N) 39.48443 LONG=(W) 80.35865
UTM (NAD '83) N: 4,370,859 E: 555,948	UTM (NAD '83) N: 4,371,024 E: 555,960	UTM (NAD '83) N: 4,371,852 E: 555,163

LINE	BEARING	DISTANCE
L1	N 04°55' E	542.35'
L2	N 42°56' W	3769.84'
L3	N 04°40' W	1110.65'
L4	S 71°32' E	478.96'

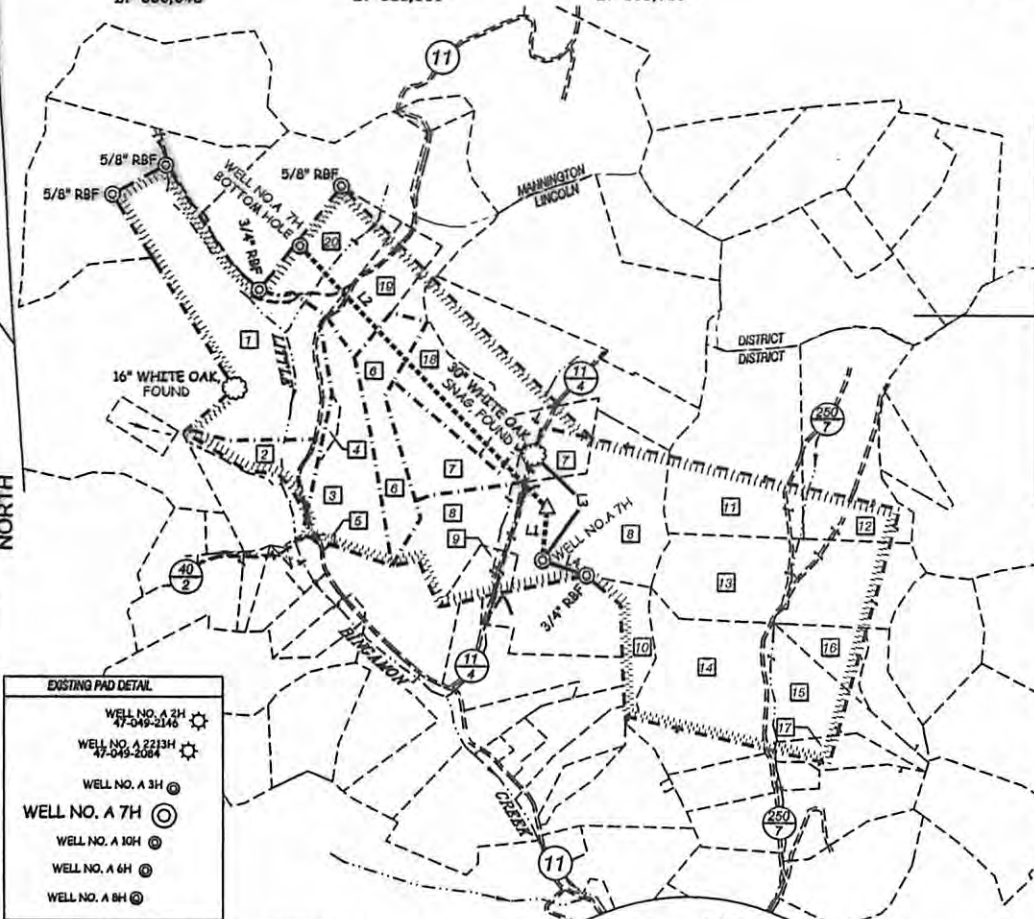

TRACT NO.	SURFACE OWNER	ACREAGE
1	HENRY O. DESNOS, JR. ET AL	62.27 AC±
2	JOHN D. FIEBIG	8.55 AC±
3	COLLETTE L. SMITH, ESTATE	28.12 AC±
4	DORA M. EVANS	1.55 AC±
5	DAVID M. HAMRICK ET AL	0.44 AC±
6	LARRY L. SMITH ET AL	38.15 AC±
7	GARY L. GRUBB ET AL	25.228 AC±
8	JOHN A. ZOGOL ET AL	61.61 AC±
9	ROCHESTER & PITTSBURGH COAL COMPANY	6.20 AC±
10	L. CROUSER OR SUCCESSORS IN TITLE	9 AC. & 78 POLES±
11	NEVA KAY NEDLEY ET AL	51.62 AC±
12	NEVA KAY NEDLEY ET AL	49.94 AC±
13	JAQUELINE K. HENDERSON	50 AC±
14	WM. CLAY ANDERSON ET AL	46.58 AC±
15	WM. CLAY ANDERSON ET AL	25.37 AC±
16	ELEANOR J. HALDEMAN ET AL	8.5 AC±
17	WM. CLAY ANDERSON ET AL	10 AC±
18	STEVEN A. LEGNASKY	19.09 AC±
19	MARLIN G. LUCAS, ET AL	17.25 AC±
20	THOMAS & VICKI GEORGE	21 AC±

EXISTING PAD DETAIL

- WELL NO. A 2H 47-049-2146
- WELL NO. A 2213H 47-049-2084
- WELL NO. A 3H
- WELL NO. A 7H**
- WELL NO. A 10H
- WELL NO. A 6H
- WELL NO. A 8H

NOTES ON SURVEY

1. TIES TO WELLS, REFERENCES, AND CORNERS ARE BASED ON GRID NORTH FOR THE WV STATE PLANE COORDINATE SYSTEM NORTH ZONE NAD '27.
2. SURFACE OWNER AND ADJOINER INFORMATION TAKEN FROM THE ASSESSOR AND COUNTY CLERK RECORDS OF MARION COUNTY IN JULY, 2011.
3. WELL LAT./LONG. (NAD'27) ESTABLISHED BY DGPS(SURVEY GRADE).
4. THIS WELL PERMIT PLAT DOES NOT REPRESENT THE FINAL UNIT BOUNDARY FOR THIS WELL.

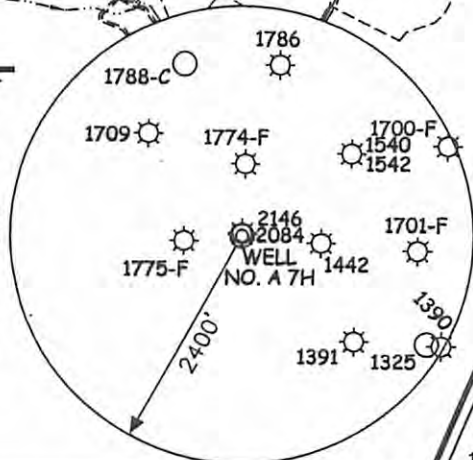

REFERENCES

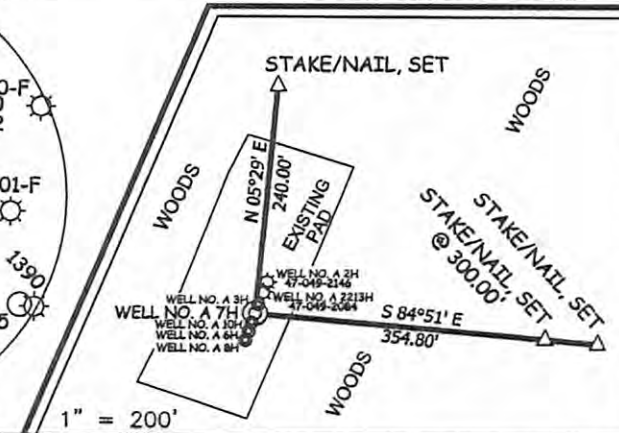

I THE UNDERSIGNED, HEREBY CERTIFY THAT THIS PLAT IS CORRECT TO THE BEST OF MY KNOWLEDGE AND BELIEF AND SHOWS ALL THE INFORMATION REQUIRED BY LAW AND THE REGULATIONS ISSUED AND PRESCRIBED BY THE DIVISION OF ENVIRONMENTAL PROTECTION.

P.S. 677
Gregory A. Smith

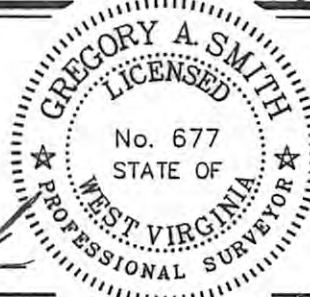

(+) DENOTES LOCATION OF WELL ON UNITED STATES TOPOGRAPHIC MAPS.
DATE MARCH 01, 20 12
OPERATORS WELL NO. ZOGOL UNIT A 7H
API WELL NO. 47-49-02214H6+
STATE COUNTY PERMIT
CANCELLED

MINIMUM DEGREE OF ACCURACY 1/200 FILE NO. 7226-1P7H (287-39 & 394-62)
PROVEN SOURCE OF ELEVATION DGPS (SURVEY GRADE) SCALE 1" = 2000'

STATE OF WEST VIRGINIA
DIVISION OF ENVIRONMENTAL PROTECTION
OFFICE OF OIL AND GAS

WELL TYPE: OIL GAS LIQUID INJECTION WASTE DISPOSAL IF "GAS" PRODUCTION STORAGE DEEP SHALLOW

LOCATION: ELEVATION 1,231.5' WATERSHED TRIBUTARY OF LITTLE BINGAMON CREEK
DISTRICT LINCOLN COUNTY MARION QUADRANGLE SHINNSTON 7.5'

SURFACE OWNER JOHN A. & REBECCA J. ZOGOL ACREAGE 61.61±
ROYALTY OWNER JOHN ZOGOL ET AL ACREAGE 465.7±
PROPOSED WORK: LEASE NO. _____

DRILL CONVERT DRILL DEEPER REDRILL FRACTURE OR STIMULATE PLUG OFF OLD FORMATION
PERFORATE NEW FORMATION PLUG AND ABANDON CLEAN OUT AND REPLUG OTHER
PHYSICAL CHANGE IN WELL (SPECIFY) _____ TARGET FORMATION MARCELLUS
ESTIMATED DEPTH 7,600' (TOTAL VERTICAL DEPTH)

WELL OPERATOR XTO ENERGY DESIGNATED AGENT GARY BEALL
ADDRESS P.O. BOX 1008 ADDRESS P.O. BOX 1008
JANE LEW, WV 26378 JANE LEW, WV 26378

10/03/2014