

FOUR STATES UNIT A-7H  
BOTTOM HOLE  
STATE PLANE  
COORDINATES  
NORTH ZONE  
(N) 358697  
(E) 1772951

FOUR STATES UNIT A-7H  
BOTTOM HOLE  
L & L DECIMAL  
39.48204  
80.30441

FOUR STATES UNIT A-7H  
BOTTOM HOLE  
UTM (NAD 83)  
4370512  
559838

# FOUR STATES UNIT A-7H

FOUR STATES UNIT A-7H  
STATE PLANE  
COORDINATES  
NORTH ZONE  
(N) 356300  
(E) 1776864

FOUR STATES UNIT A-7H  
L & L DECIMAL  
39.47556  
80.29047

FOUR STATES UNIT A-7H  
UTM (NAD 83)  
4369801  
561043

NORTH

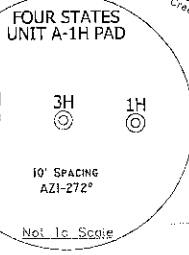

FOUR STATES UNIT A-7H  
TURN LOCATION  
STATE PLANE  
COORDINATES  
NORTH ZONE  
(N) 355979  
(E) 1775611

FOUR STATES UNIT A-7H  
TURN LOCATION  
L & L DECIMAL  
39.47465  
80.29490

FOUR STATES UNIT A-7H  
TURN LOCATION  
UTM (NAD 83)  
4369697  
560663

### NOTES ON SURVEY

TIES TO WELLS AND CORNERS ARE BASED ON STATE PLANE GRID NORTH WV NORTH ZONE NAD '27.  
LEASE BOUNDARY SHOWN HEREON TAKEN FROM DEED BOOK 995 AT PAGE 534 AND INFORMATION PROVIDED BY XTO ENERGY INC. SURFACE OWNER AND ADJOINER INFORMATION TAKEN FROM THE ASSESSOR AND COUNTY CLERK RECORDS OF MARION COUNTY IN AUGUST, 2011 AND INFORMATION PROVIDED BY XTO ENERGY INC.  
WELL LAT./LONG. ESTABLISHED BY SG-GPS. ORIGINAL PLAT DATE OF MARCH 1, 2012.

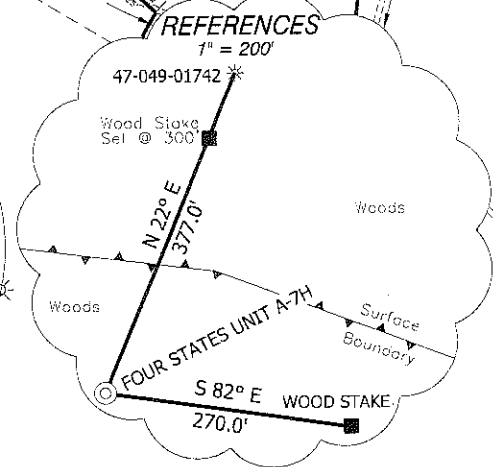
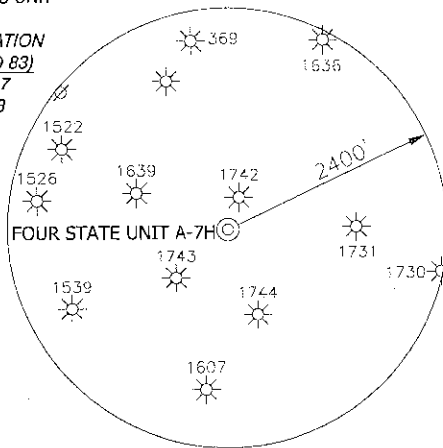

I, THE UNDERSIGNED, HEREBY CERTIFY THAT THIS PLAT IS CORRECT TO THE BEST OF MY KNOWLEDGE AND BELIEF AND SHOWS ALL THE INFORMATION REQUIRED BY LAW AND THE REGULATIONS ISSUED AND PRESCRIBED BY THE DIVISION OF ENVIRONMENTAL PROTECTION.

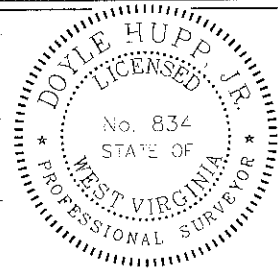

(+) DENOTES LOCATION OF WELL ON UNITED STATES TOPOGRAPHIC MAPS.  
DATE MARCH 8, 2012  
OPERATORS WELL NO. FOUR STATES UNIT A-7H  
API WELL NO. 47-049-2223H6A  
STATE COUNTY PERMIT

P.S. 834  
*Doyle Hupp Jr.*  
HUPP Surveying & Mapping  
P.O. Box 647 Grantsville, WV 26147  
(304) 354-7035 EMAIL: hupp@frontiernet.net

MINIMUM DEGREE OF ACCURACY 1/2500 FILE NO. W2076 (BK55-26)  
PROVEN SOURCE OF ELEVATION SG-GPS (OPUS) SCALE 1" = 1000'

STATE OF WEST VIRGINIA  
DIVISION OF ENVIRONMENTAL PROTECTION  
OFFICE OF OIL AND GAS



WELL TYPE: OIL  GAS  LIQUID INJECTION  WASTE DISPOSAL  IF "GAS" PRODUCTION  STORAGE  DEEP  SHALLOW   
LOCATION: ELEVATION 1,249' WATERSHED TEVEBAUGH CREEK  
DISTRICT LINCOLN COUNTY MARION QUADRANGLE SHINNSTON 7.5'  
SURFACE OWNER JOHN MARKOVICH ACREAGE 59.612±  
ROYALTY OWNER DOUGLAS WOLFE, et al LEASE ACREAGE 490.39±  
PROPOSED WORK: LEASE NO. \_\_\_\_\_  
DRILL  CONVERT  DRILL DEEPER  REDRILL  FRACTURE OR STIMULATE  PLUG OFF OLD FORMATION  PERFORATE NEW FORMATION  PLUG AND ABANDON  CLEAN OUT AND REPLUG  OTHER   
PHYSICAL CHANGE IN WELL (SPECIFY) \_\_\_\_\_ TARGET FORMATION MARCELLUS  
ESTIMATED DEPTH TVD- 7,750' MD- 15,000'

WELL OPERATOR XTO ENERGY INC. DESIGNATED AGENT GARY BEALL  
ADDRESS 810 HOUSTON STREET FORT WORTH, TX 76102 ADDRESS P.O. BOX 1008 JANE LEW, WV 26378

COUNTY NAME PERMIT

# XTO ENERGY INC. FOUR STATES UNIT A-7H Water

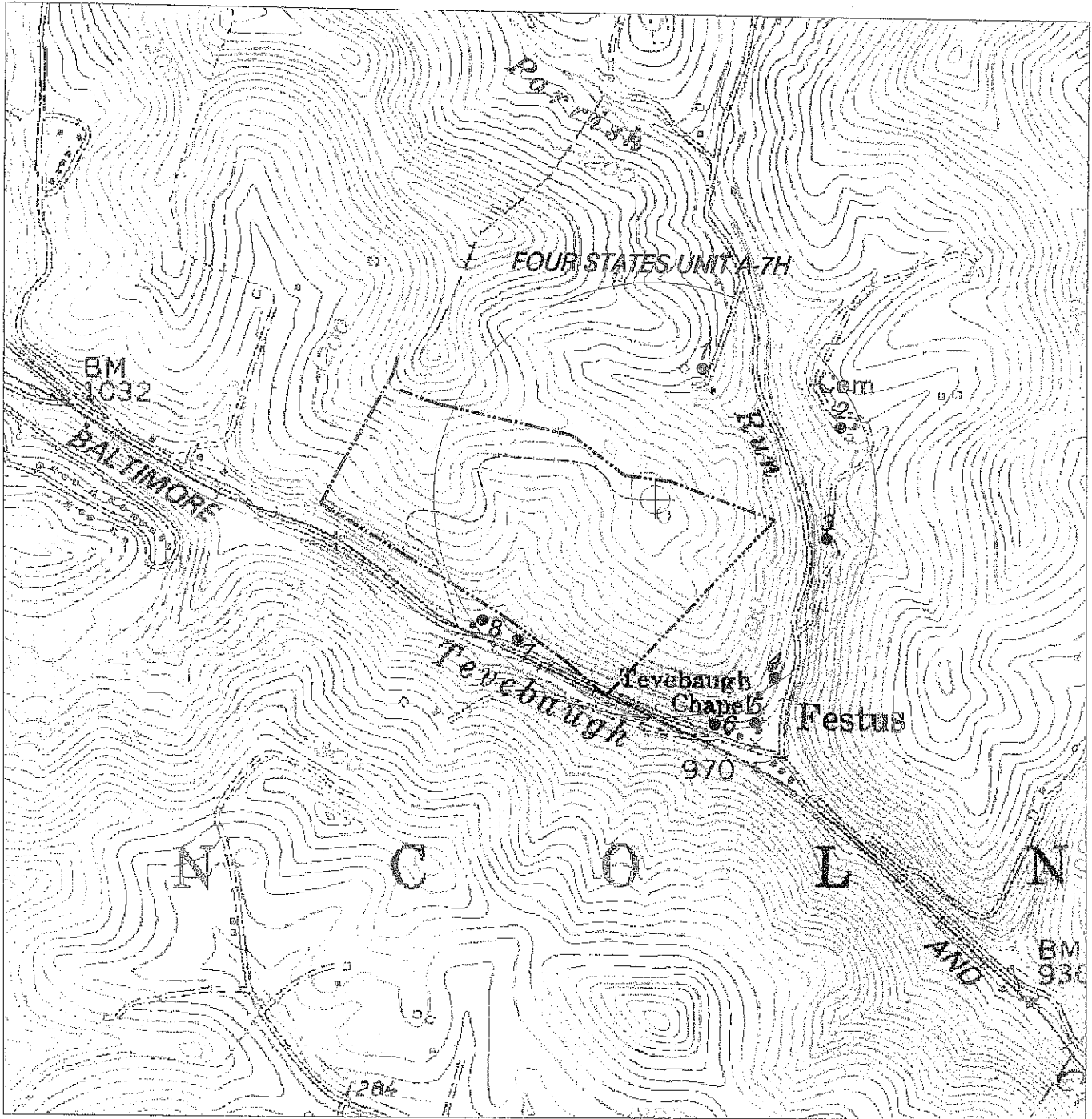

**HUPP Surveying & Mapping**

P.O. BOX 647 GRANTSVILLE, WV 26147  
PH: (304)354-7035 E-MAIL: hupp@frontiernet.net

1" = 1000'  
Shinnston Quad

XTO Energy Inc.  
810 Houston Street  
Fort Worth, TX 76102

49-223