

UTM NAD 83
meters
top hole
N: 4378777.73
E: 548576.10

bottom hole
N: 4379971
E: 548389

RYAN, ET AL

+/- 330.65 ACRE LEASE

FILE NO. _____
DRAWING NO. _____
SCALE 1" = 1000'
MINIMUM DEGREE OF ACCURACY 1:200
PROVEN SOURCE OF ELEVATION GPS OBSERVATION

I, THE UNDERSIGNED, HEREBY CERTIFY THAT THE PLAT IS CORRECT TO THE BEST OF MY KNOWLEDGE AND BELIEF AND SHOWS ALL THE INFORMATION REQUIRED BY LAW AND THE REGULATIONS ISSUED AND ENFORCED BY THE DEPARTMENT OF ENERGY AND NATURAL RESOURCES.

PROFESSIONAL SURVEYOR: 551

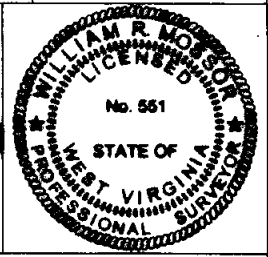

*W.R.M.
S.P.S.*

STATE OF WEST VIRGINIA
DEPARTMENT OF ENERGY
DIVISION OF OIL AND GAS

DATE MARCH 28TH, 2013
OPERATORS WELL NO. RYAN 2H

H6A

API 47 - 049 - 02261

STATE COUNTY PERMIT

WELL TYPE: OIL GAS LIQUID INJECTION _____ WASTE DISPOSAL _____
(IF GAS) PRODUCTION STORAGE _____ DEEP _____ SHALLOW

LOCATION: ELEVATION 1326' WATER SHED BARTHOLOMEW FORK
DISTRICT MANNINGTON COUNTY MARION QUADRANGLE GLOVER GAP

SURFACE OWNER THOMAS E. RYAN & ANDREA G. RYAN ACREAGE 176.15
OIL & GAS ROYALTY RYAN, ET AL LEASE AC. +/- 330.65

PROPOSED WORK: DRILL CONVERT _____ DRILL DEEPER _____ REDRILL _____
FRACTURE OR STIMULATE _____ PLUG OFF OLD FORMATION _____
PERFORATE NEW FORMATION _____
OTHER PHYSICAL CHANGE IN WELL _____
PLUG AND ABANDON _____ CLEAN OUT AND REPLUG _____

TARGET FORMATION MARCELLUS SHALE ESTIMATED DEPTH 7200'

WELL OPERATOR TRANS ENERGY, INC. DESIGNATED AGENT LOREN BAGLEY
ADDRESS P. O. BOX 393 ADDRESS P. O. BOX 393
ST. MARYS, WV 26170 ST. MARYS, WV 26170

FORM WW - 6

COUNTY NAME PERMIT

08/27/2021

Topo No Water found plot spotted 49-02261

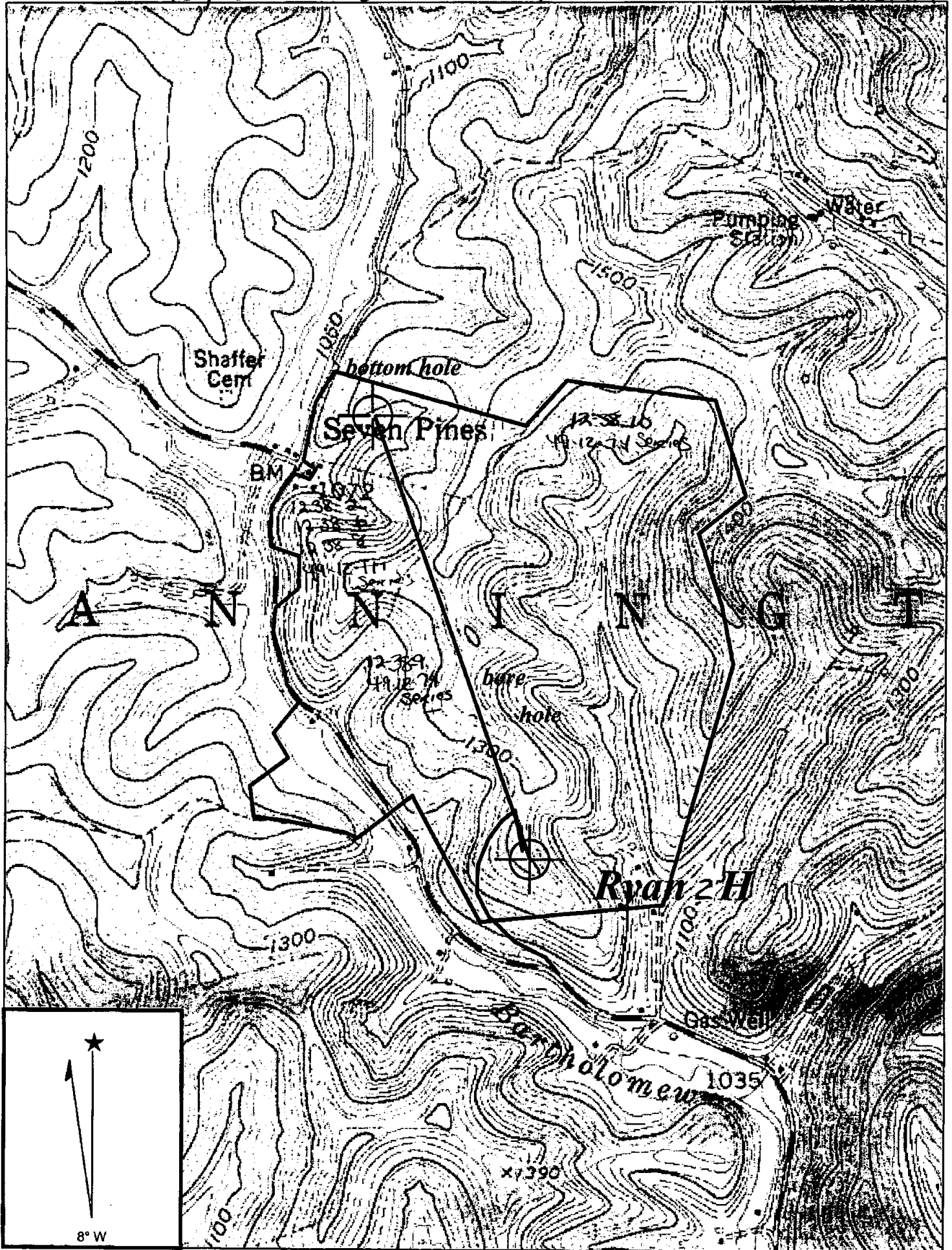

Copyright (C) 1997, Maptech, Inc.

GLOVER GAP QUADRANGLE

WRH
59-13

SCALE 1" = 1000'

TRANS ENERGY, INC.

08/27/2021

WELL: RYAN
RYAN, ET AL +/- 330.65 ACRE LEASE

MANNINGTON DISTRICT MARION COUNTY WEST VIRGINIA