

UTM NAD 83  
 top hole  
 N: 4383515  
 E: 550603  
 bottom hole  
 N: 4384867  
 E: 549868

**BATSON, ET AL**  
**+/-578.166 ACRE LEASE**

FILE NO. \_\_\_\_\_  
 DRAWING NO. \_\_\_\_\_  
 SCALE 1" = 1000'  
 MINIMUM DEGREE OF ACCURACY 1:200  
 PROVEN SOURCE OF ELEVATION GPS OBSERVATION

I, THE UNDERSIGNED, HEREBY CERTIFY THAT THIS PLAT IS CORRECT TO THE BEST OF MY KNOWLEDGE AND BELIEF AND SHOWS ALL THE INFORMATION REQUIRED BY LAW AND THE REGULATIONS ISSUED AND PRESCRIBED BY THE DEPARTMENT OF ENERGY

(SIGNED) *[Signature]*  
 PROFESSIONAL SURVEYOR: 551



**STATE OF WEST VIRGINIA**  
**DEPARTMENT OF ENERGY**  
**DIVISION OF OIL AND GAS**

DATE APRIL 1ST, 2013  
 OPERATORS WELL NO. BATSON 1H

**API 47 - 049 - 02265 H6A**  
 STATE COUNTY PERMIT

WELL TYPE: OIL XX GAS XX LIQUID INJECTION \_\_\_ WASTE DISPOSAL \_\_\_  
 (IF GAS) PRODUCTION XX STORAGE \_\_\_ DEEP \_\_\_ SHALLOW XX

LOCATION: ELEVATION 1387' WATER SHED \_\_\_ STATE ROAD FORK \_\_\_  
 DISTRICT MANNINGTON COUNTY MARION QUADRANGLE GLOVER GAP

SURFACE OWNER ALAN CUNNINGHAM ACREAGE 85  
 OIL & GAS ROYALTY BATSON, ET AL LEASE AC. +/- 578.166

PROPOSED WORK: DRILL XX CONVERT \_\_\_ DRILL DEEPER \_\_\_ REDRILL \_\_\_  
 FRACTURE OR STIMULATE \_\_\_ PLUG OFF OLD FORMATION \_\_\_  
 PERFORATE NEW FORMATION \_\_\_  
 OTHER PHYSICAL CHANGE IN WELL \_\_\_  
 PLUG AND ABANDON \_\_\_ CLEAN OUT AND REPLUG \_\_\_

TARGET FORMATION MARCELLUS SHALE ESTIMATED DEPTH 7200'

WELL OPERATOR TRANS ENERGY, INC. DESIGNATED AGENT LOREN BAGLEY  
 ADDRESS P. O. BOX 393 ADDRESS P. O. BOX 393  
ST. MARYS, WV 26170 ST. MARYS, WV 26170

FORM WW - 6

COUNTY NAME

PREMIT

11/15/2013

WW - 281

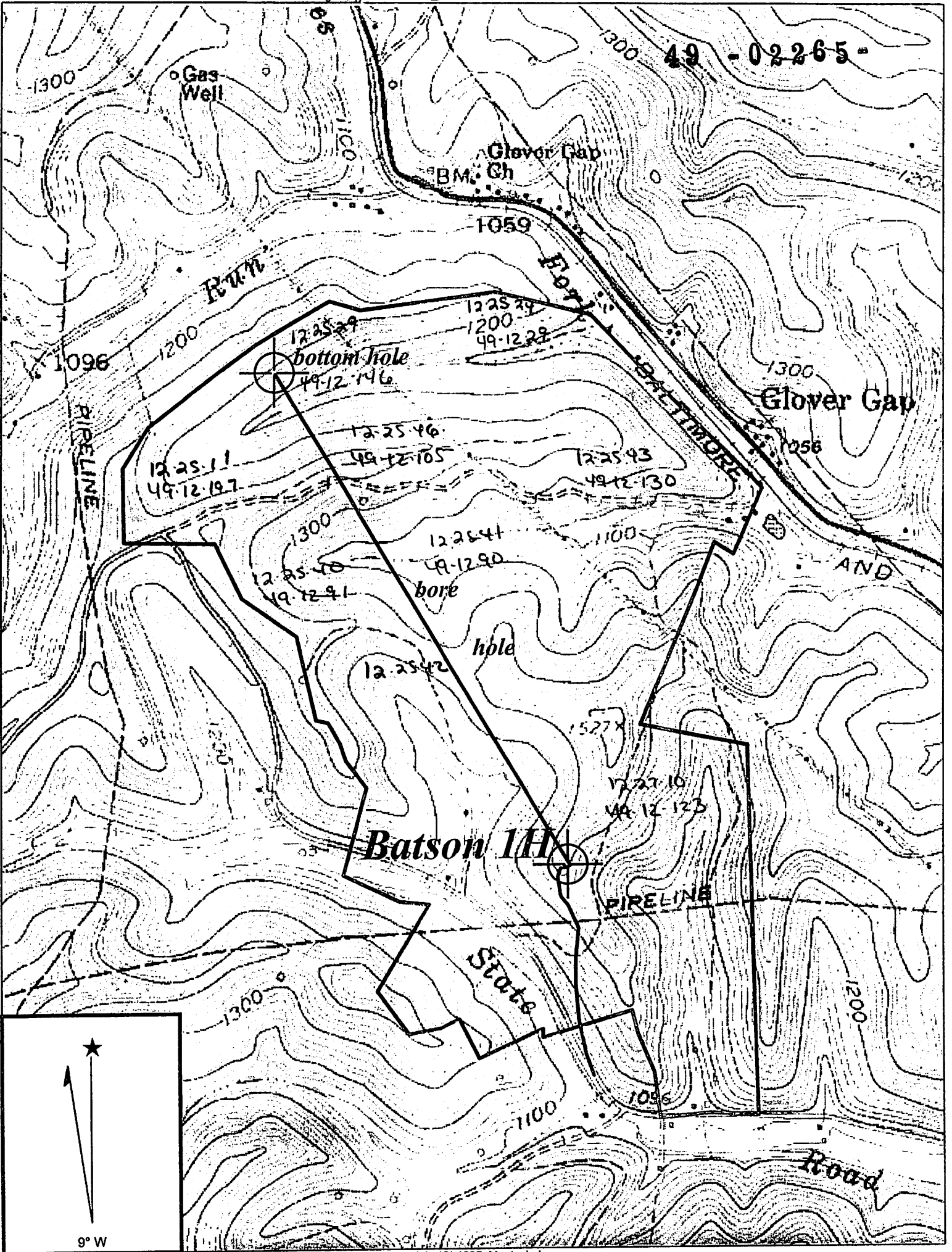

Copyright (C) 1997, Maptech, Inc.

**GLOVER GAP QUADRANGLE**

SCALE 1" = 1000'

**TRANS ENERGY, INC.**

WELL: BATSON 1H  
BATSON, ET AL +/- 578.166 ACRE LEASE

MANNINGTON DISTRICT    MARION COUNTY    WEST VIRGINIA

WRH  
5-30-13

11/15/2013