

UTM NAD 83
 top hole
 N: 4383516
 E: 550598
 bottom hole
 N: 4384926
 E: 550098

BATSON, ET AL
+/-578.166 ACRE LEASE

FILE NO. _____
 DRAWING NO. _____
 SCALE 1" = 1000'
 MINIMUM DEGREE OF ACCURACY 1:200
 PROVEN SOURCE OF ELEVATION GPS OBSERVATION

I, THE UNDERSIGNED, HEREBY CERTIFY THAT THIS PLAT IS CORRECT TO THE BEST OF MY KNOWLEDGE AND BELIEF AND SHOWS ALL THE INFORMATION REQUIRED BY LAW AND THE REGULATIONS ISSUED AND PRESCRIBED BY THE DEPARTMENT OF ENERGY.

(SIGNED) _____
 PROFESSIONAL SURVEYOR: 551



STATE OF WEST VIRGINIA
DEPARTMENT OF ENERGY
DIVISION OF OIL AND GAS

DATE APRIL 1ST, 2013
 OPERATORS WELL NO. BATSON 2H

API 47 - 049 - 02266H6A
 STATE COUNTY PERMIT

WELL TYPE: OIL XX GAS XX LIQUID INJECTION ___ WASTE DISPOSAL ___
 (IF GAS) PRODUCTION XX STORAGE ___ DEEP ___ SHALLOW XX

LOATION: ELEVATION 1387' WATER SHED ___ STATE ROAD FORK
 DISTRICT MANNINGTON COUNTY MARION QUADRANGLE GLOVER GAP

SURFACE OWNER ALAN CUNNINGHAM ACREAGE 85
 OIL & GAS ROYALTY BATSON, ET AL LEASE AC. +/- 578.166

PROPOSED WORK: DRILL XX CONVERT ___ DRILL DEEPER ___ REDRILL ___
 FRACTURE OR STIMULATE ___ PLUG OFF OLD FORMATION ___
 PERFORATE NEW FORMATION ___
 OTHER PHYSICAL CHANGE IN WELL ___
 PLUG AND ABANDON ___ CLEAN OUT AND REPLUG ___

TARGET FORMATION MARCELLUS SHALE ESTIMATED DEPTH 7200'

WELL OPERATOR TRANS ENERGY, INC. DESIGNATED AGENT LOREN BAGLEY
 ADDRESS P. O. BOX 393 ADDRESS P. O. BOX 393
ST. MARYS, WV 26170 ST. MARYS, WV 26170

FORM WW - 6

COUNTY NAME

PREMIT

11/15/2013

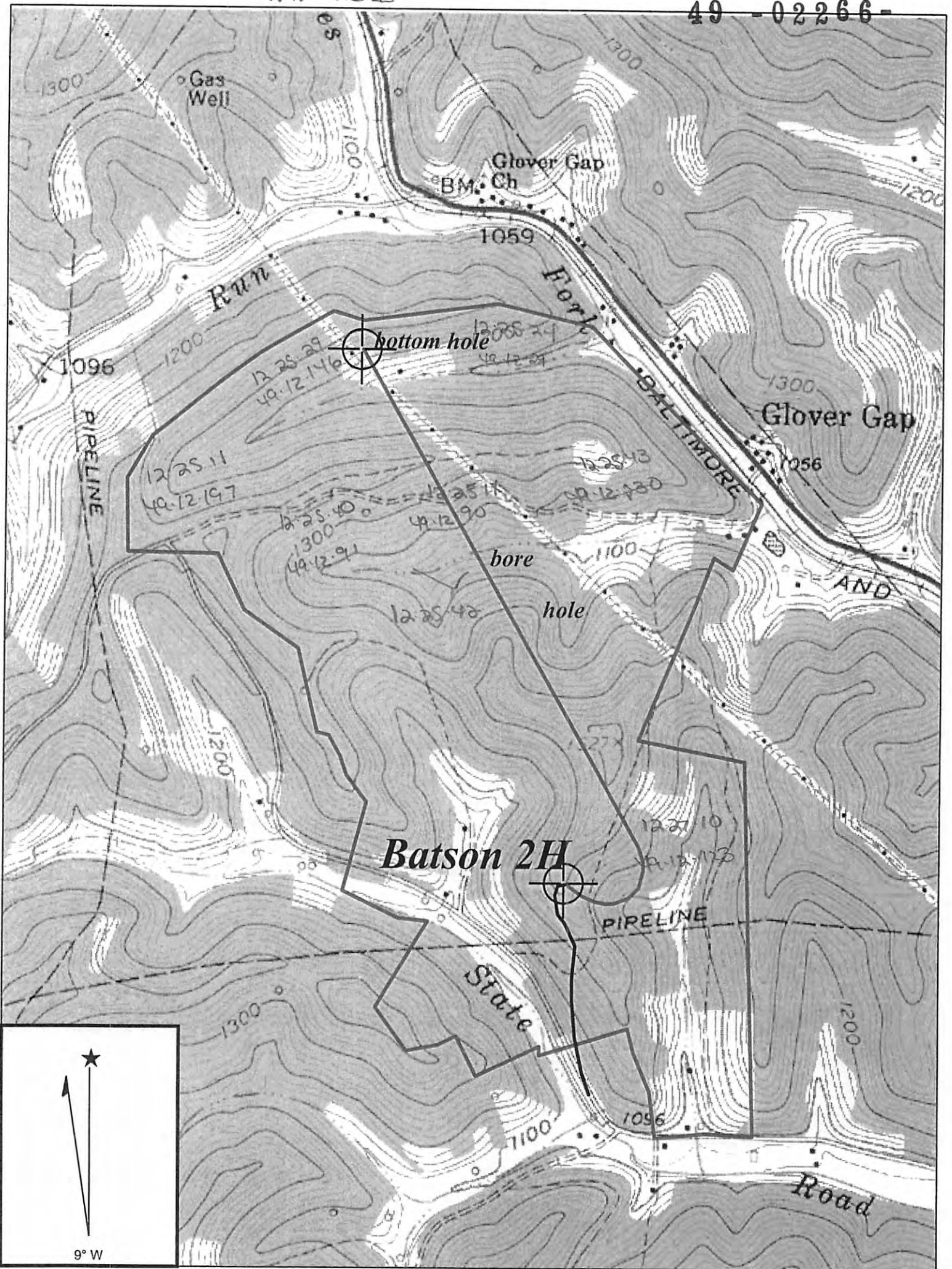

Copyright (C) 1997, Maptech, Inc.

GLOVER GAP QUADRANGLE

SCALE 1" = 1000'

TRANS ENERGY, INC.

WELL: **BATSON 2H**
BATSON, ET AL +/- 578.166 ACRE LEASE

MANNINGTON DISTRICT MARION COUNTY WEST VIRGINIA

WRH
5-30-13

Received

JUN 6 2013

Office of Oil and Gas
WV Dept. of Environmental Protection

11/15/2013