

top hole 80°26' 16.79" (80.437998)

6050'

bottom hole 80°26' 03.8" (80.434389)

5050'

UNIT IS 49-12-163 SERIES

ALL THE DISTRICT MAPS & PARCELS ARE INCLUDED IN THE 49-12-163 SERIES SEE WW 6A1 FOR COMPLETE BREAKDOWN

Permitted wells shown within 500' of bore hole All water wells within 2000' of top hole shown All buildings of any kind shown within 625' of top hole

UTM NAD 83 meters top hole N: 4382196 E: 548259

bottom hole N: 4380658 E: 548579

1 H found 1" iron pipe N 46°03' E 18.43'

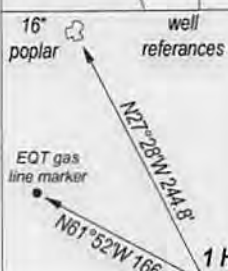
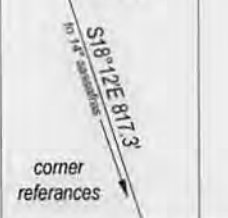

WRIGHT ET AL, +/- 527 ACRE UNIT

D-M-P = District-Map-Parcel



FILE NO. DRAWING NO. SCALE 1" = 2500' MINIMUM DEGREE OF ACCURACY 1 : 200 PROVEN SOURCE OF ELEVATION GPS OBSERVATION

I, THE UNDERSIGNED, HEREBY CERTIFY THAT THIS PLAT IS CORRECT TO THE BEST OF MY KNOWLEDGE AND BELIEF AND SHOWS ALL THE INFORMATION REQUIRED BY LAW AND THE REGULATIONS ISSUED AND PRESCRIBED BY THE DEPARTMENT OF ENERGY.

(SIGNED) PROFESSIONAL SURVEYOR: 551

DATE MARCH 28, 2014 OPERATORS WELL NO. WRIGHT 1H

STATE OF WEST VIRGINIA DEPARTMENT OF ENERGY DIVISION OF OIL AND GAS

API 47 - 049 - 0228167 STATE COUNTY PERMIT

WELL TYPE: OIL XX GAS XX LIQUID INJECTION WASTE DISPOSAL (IF GAS) PRODUCTION XX STORAGE DEEP SHALLOW XX

LOCATION: ELEVATION 1527' WATER SHED BARTHOLOMEW FORK DISTRICT MANNINGTON COUNTY MARION QUADRANGLE GLOVER GAP

SURFACE OWNER JACKIE & SHEILA RADCLIFF ACREAGE 48.08 OIL & GAS ROYALTY WRIGHT, ET AL LEASE AC +/- 527

PROPOSED WORK: DRILL XX CONVERT DRILL DEEPER REDRILL FRACTURE OR STIMULATE PLUG OFF OLD FORMATION PERFORATE NEW FORMATION OTHER PHYSICAL CHANGE IN WELL PLUG AND ABANDON CLEAN OUT AND REPLUG

TARGET FORMATION MARCELLUS SHALE ESTIMATED DEPTH 7200'

WELL OPERATOR TRANS ENERGY, INC. DESIGNATED AGENT LOREN BAGLEY ADDRESS P. O. BOX 393 ST. MARYS, WV 26170

FORM WW - 6

COUNTY NAME

PERMIT

05/09/2014

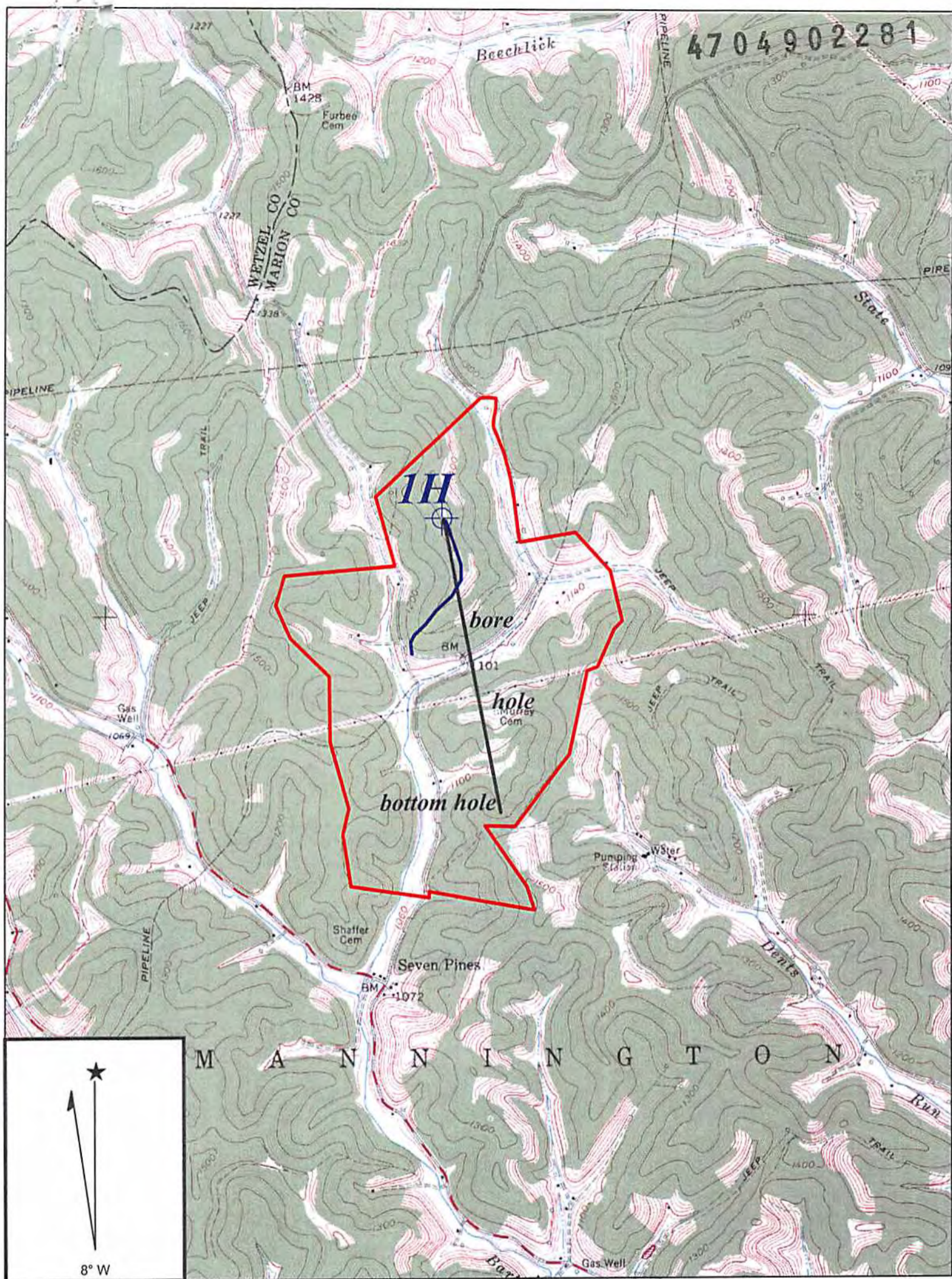

4704902281

Copyright (C) 1997, Maptech, Inc.

*DMH  
11-4-13*

*8/11  
11-4-13*

**FOLSOM QUADRANGLE**

SCALE 1" = 2000'

**TRANS ENERGY, INC.**

**WELL: WRIGHT 1 H  
WRIGHT, ET AL +/- 527 ACRE LEASE**

**MANNINGTON DISTRICT    MARION COUNTY    WEST VIRGINIA**

05/09/2014