

NORTH

SURROUNDING WELLS WITHIN 1200' RADIUS

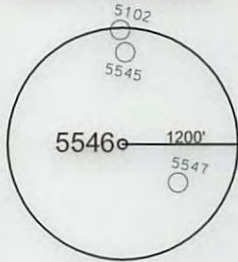

LATITUDE 39° 32' 30" 10905'

LONGITUDE 80° 22' 30"

UTM ZONE 17N NAD83 CONUS	LAT/LONG NAD27 CONUS
NORTHING 4,376,484 METERS	39° 32' 11.2" N
EASTING 550,401 METERS	80° 24' 49.3" W



I THE UNDERSIGNED, HEREBY CERTIFY THAT THIS PLAT IS CORRECT TO THE BEST OF MY KNOWLEDGE AND BELIEF AND SHOWS ALL THE INFORMATION REQUIRED BY LAW AND THE REGULATIONS ISSUED AND PRESCRIBED BY THE DEPARTMENT OF ENVIRONMENTAL PROTECTION. P.S. 2002

(+) DENOTES LOCATION OF WELL ON UNITED STATES TOPOGRAPHIC MAPS.

DATE FEBRUARY 3, 20 14

OPERATORS WELL NO. 5546

API WELL NO. 47 - 49 - 02289P
STATE COUNTY PERMIT

MINIMUM DEGREE OF ACCURACY: 1/2500 FILE NO.: GLOVER GAP 9.DWG
PROVEN SOURCE OF ELEVATION: GPS METADATA OR COMPANY NETWORK TIED INTO U.S.G.S. SCALE: 1"=2000'

WV DEP OFFICE OF OIL AND GAS
601 57TH ST., CHARLESTON, WV 25304



WELL TYPE: OIL GAS LIQUID INJECTION WASTE DISPOSAL "GAS" PRODUCTION STORAGE DEEP SHALLOW

LOCATION: ELEVATION: 1128.64' WATERSHED: LONG DRAIN OF BUFFALO CREEK
DISTRICT: MANNINGTON COUNTY: MARION QUADRANGLE: GLOVER GAP, WV 7.5'
SURFACE OWNER: WILLIS E. & PATTY R. ANDERSON ACREAGE: 30± ACRES
ROYALTY OWNER: LEASE ACREAGE: LEASE NO.:
PROPOSED WORK: DRILL: CONVERT: DRILL DEEPER: REDRILL: FRACTURE OR STIMULATE: PLUG OFF OLD:
FORMATION: PERFORATE NEW FORMATION: PLUG AND ABANDON: X CLEAN OUT AND REPLUG: OTHER:
PHYSICAL CHANGE IN WELL (SPECIFY): TARGET FORMATION: NONE ESTIMATED DEPTH:

COUNTY NAME

PERMIT

WELL OPERATOR: CONSOLIDATION COAL COMPANY DESIGNATED AGENT: RONNIE HARSH
ADDRESS: 1 BRIDGE ST., MONONGAH, WV 26554 ADDRESS: 1 BRIDGE ST., MONONGAH, WV 26554

02/21/2014

4902289F

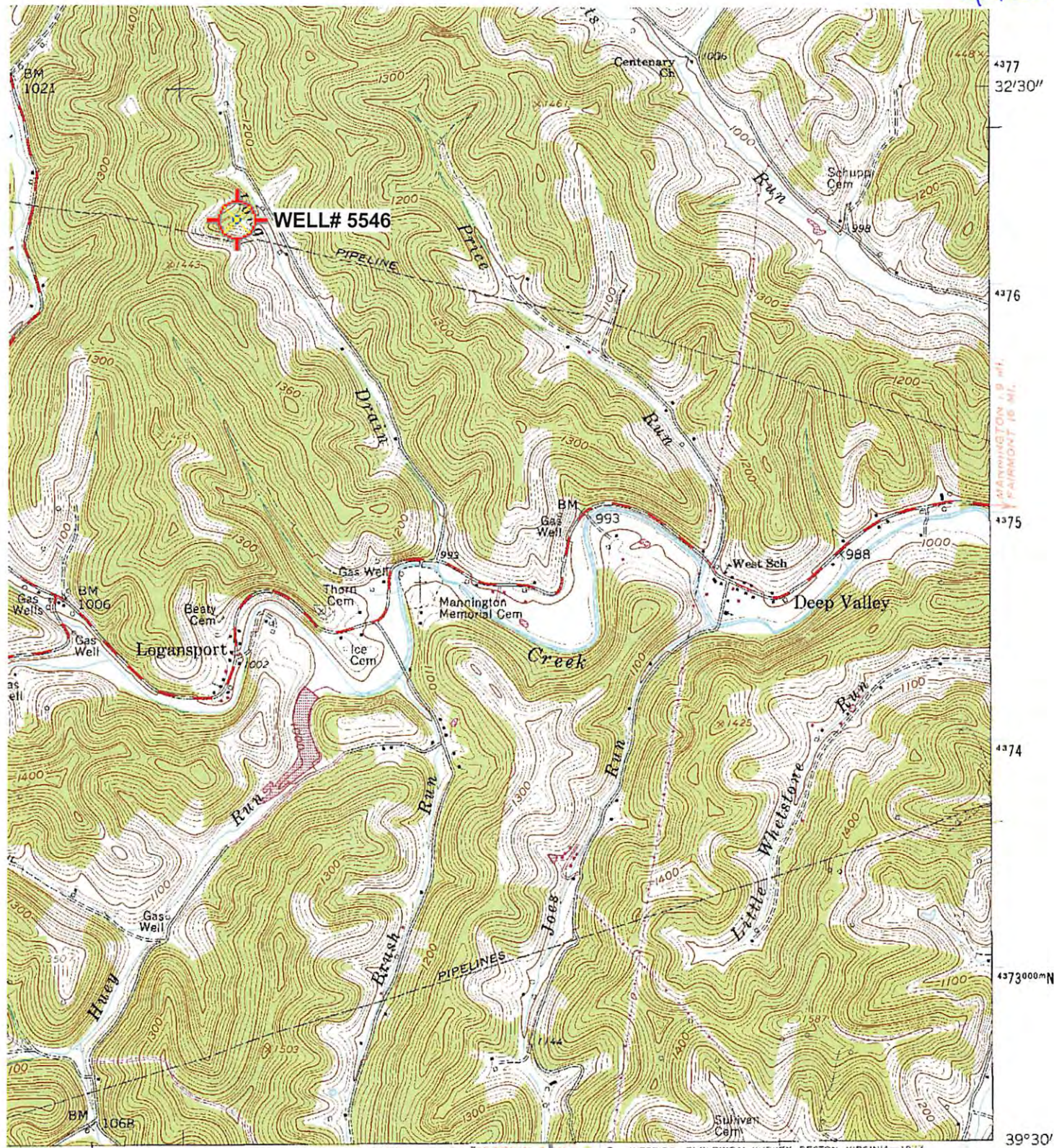

MANNINGTON 15 MI
FAIRMONT 16 MI

Received

INTERIOR-GEOLOGICAL SURVEY, RESTON, VIRGINIA-1977
53000mE 80°22'30" 39°30'

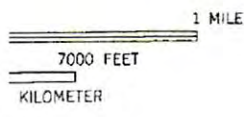

FEB 10 2014

ROAD CLASSIFICATION

- Heavy-duty
- Medium-duty
- Light-duty
- Unimproved dirt

U.S. Route

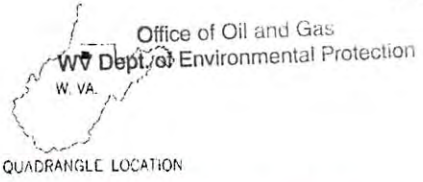

GLOVER GAP, W. VA.
SW/4 MANNINGTON 15' QUADRANGLE
N3930- W8022.5/7.5

092
ON REQUEST

Revisions shown in purple compiled from aerial photographs taken 1976. This information not field checked

1960
PHOTOREVISED 1978
AMS 4963 III SW-SERIES V854

'Glover Gap; WV' Scale: 1" = 0.379Mi 610Mt 2,000Ft, 1 Mi = 2.640" , 1 cm = 240Mt

(SHINNISTON)
4962 N NE