



west virginia department of environmental protection

Office of Oil and Gas
601 57th Street SE
Charleston, WV 25304
(304) 926-0450
(304) 926-0452 fax

Earl Ray Tomblin, Governor
Randy C. Huffman, Cabinet Secretary
www.dep.wv.gov

July 18, 2014

WELL WORK PERMIT

Horizontal 6A Well

This permit, API Well Number: 47-4902302, issued to TRANS ENERGY, INC., is evidence of permission granted to perform the specified well work at the location described on the attached pages and located on the attached plat, subject to the provisions of Chapter 22 of the West Virginia Code of 1931, as amended, and all rules and regulations promulgated thereunder, and to all conditions and provisions outlined in the pages attached hereto. Notification shall be given by the operator to the Oil and Gas Inspector at least 24 hours prior to the construction of roads, locations, and/or pits for any permitted work. In addition, the well operator shall notify the same inspector 24 hours before any actual well work is commenced and prior to running and cementing casing. Spills or emergency discharges must be promptly reported by the operator to 1-800-642-3074 and to the Oil and Gas inspector.

Please be advised that form WR-35, Well Operators Report of Well Work is to be submitted to this office within 90 days completion of permitted well work, as should form WR-34 Discharge Monitoring Report within 30 days of discharge of pits, if applicable. Failure to abide by all statutory and regulatory provisions governing all duties and operations hereunder may result in suspension or revocation of this permit and, in addition, may result in civil and/or criminal penalties being imposed upon the operators.

In addition to the applicable requirements of this permit, and the statutes and rules governing oil and gas activity in WV, this permit may contain specific conditions which must be followed. Permit conditions are attached to this cover letter.

Per 35CSR-4-5.2.g this permit will expire in two (2) years from the issue date unless permitted well work is commenced. If there are any questions, please feel free to contact me at (304) 926-0499 ext. 1654.

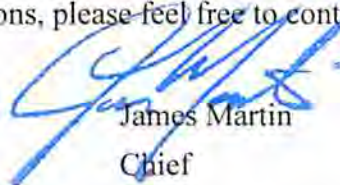

James Martin
Chief

Operator's Well No: ELLIOTT 1H
Farm Name: CONSOLIDATION COAL COMPA
API Well Number: 47-4902302
Permit Type: Horizontal 6A Well
Date Issued: 07/18/2014

Promoting a healthy environment.

07/18/2014

PERMIT CONDITIONS

West Virginia Code § 22-6A-8(d) allows the Office of Oil and Gas to place specific conditions upon this permit. Permit conditions have the same effect as law. Failure to adhere to the specified permit conditions may result in enforcement action.

CONDITIONS

1. This proposed activity may require permit coverage from the United States Army Corps of Engineers (USACE). Through this permit, you are hereby being advised to consult with USACE regarding this proposed activity.
2. If the operator encounters an unanticipated void, or an anticipated void at an unanticipated depth, the operator shall notify the inspector within 24 hours. Modifications to the casing program may be necessary to comply with W. Va. Code § 22-6A-5a (12), which requires drilling to a minimum depth of thirty feet below the bottom of the void, and installing a minimum of twenty (20) feet of casing. Under no circumstance should the operator drill more than fifty (50) feet below the bottom of the void or install less than twenty (20) feet of casing below the bottom of the void.
3. When compacting fills, each lift before compaction shall not be more than 12 inches in height, and the moisture content of the fill material shall be within limits as determined by the Standard Proctor Density test of the actual soils used in specific engineered fill, ASTM D698, Standard Test Method for Laboratory Compaction Characteristics of Soil Using Standard Effort, to achieve 95 % compaction of the optimum density. Each lift shall be tested for compaction, with a minimum of two tests per lift per acre of fill. All test results shall be maintained on site and available for review.
4. Operator shall install signage per § 22-6A-8g (6) (B) at all source water locations included in their approved water management plan within 24 hours of water management plan activation.
5. Oil and gas water supply wells will be registered with the Office of Oil and Gas and all such wells will be constructed and plugged in accordance with the standards of the Bureau for Public Health set forth in its Legislative rule entitled *Water Well Regulations*, 64 C.S.R. 19. Operator is to contact the Bureau of Public Health regarding permit requirements. In lieu of plugging, the operator may transfer the well to the surface owner upon agreement of the parties. All drinking water wells within fifteen hundred feet of the water supply well shall be flow tested by the operator upon request of the drinking well owner prior to operating the water supply well.
6. Pursuant to the requirements pertaining to the sampling of domestic water supply wells/springs the operator shall, no later than thirty (30) days after receipt of analytical data provide a written copy to the Chief and any of the users who may have requested such analyses.
7. If any explosion or other accident causing loss of life or serious personal injury occurs in or about a well or well work on a well, the well operator or its contractor shall give notice, stating the particulars of the explosion or accident, to the oil and gas inspector and the Chief, within 24 hours of said accident.
8. During the casing and cementing process, in the event cement does not return to the surface, the oil and gas inspector shall be notified within 24 hours.
9. Operator shall provide the Office of Oil & Gas notification of the date that drilling commenced on this well. Such notice shall be provided by sending an email to DEPOOGNotify@wv.gov within 30 days of commencement of drilling.

07/18/2014

WW-6B
(9/13)

STATE OF WEST VIRGINIA
DEPARTMENT OF ENVIRONMENTAL PROTECTION, OFFICE OF OIL AND GAS
WELL WORK PERMIT APPLICATION

1) Well Operator: Trans Energy Inc 494481575 Marion Mannington Glover Gap
Operator ID County District Quadrangle

2) Operator's Well Number: Elliott 1H Well Pad Name: Elliott

3) Farm Name/Surface Owner: Elliott, Consolidation Coal Company Public Road Access: Co Rd 6

4) Elevation, current ground: 1280' Elevation, proposed post-construction: 1341'

5) Well Type (a) Gas Oil _____ Underground Storage _____
Other _____
(b) If Gas Shallow Deep _____
Horizontal _____

6) Existing Pad: Yes or No No

7) Proposed Target Formation(s), Depth(s), Anticipated Thickness and Associated Pressure(s):
Marcellus Shale 7200' 60' thick 4000 psi

8) Proposed Total Vertical Depth: 7200'

9) Formation at Total Vertical Depth: Marcellus

10) Proposed Total Measured Depth: 12,200'

11) Proposed Horizontal Leg Length: 5,000'

12) Approximate Fresh Water Strata Depths: 50

13) Method to Determine Fresh Water Depths: County Health Department

14) Approximate Saltwater Depths: 1525'

15) Approximate Coal Seam Depths: 900'

16) Approximate Depth to Possible Void (coal mine, karst, other): See attached Letter

17) Does Proposed well location contain coal seams directly overlying or adjacent to an active mine? Yes No

(a) If Yes, provide Mine Info: Name: Murray Energy
Depth: 900'
Seam: Pittsburgh
Owner: Murray Energy

RECEIVED
Office of Oil and Gas

JUN 02 2014

WRH
5-30-14

49-02302



February 12, 2014

Ms. Laura Cooper
West Virginia DEP
601 57th Street
Charleston, WV 25304

Re: Void Encounter
Elliott 1H and Elliott 2H

Dear Laura,

In follow up to WW-6B Item 16 mine void:

The coal underneath the Elliott Pad has NOT been mined therefore we do not expect to encounter any type of void. In the future, the Elliott pad has been located outside the final long wall panel on the Loveridge Mine.

Once you have reviewed and would have any questions regarding this permit please feel free contact me at 304-684-7053 ext. 26 or Leslie Gearhart at ext. 32

As always thank you for your help in these matters.

Sincerely yours,

Trans Energy Incorporated

Debra A. Martin
Land Administrator

DM/dm

Received

MAR 10 2014

Office of Oil and Gas
WV Dept. of Environmental Protection

07/18/2014



Mannington

Deep Valley

07/18/2014

WW-6B
(9/13)

18)

CASING AND TUBING PROGRAM

<u>TYPE</u>	<u>Size</u>	<u>New or Used</u>	<u>Grade</u>	<u>Weight per ft. (lb/ft)</u>	<u>FOOTAGE: For Drilling</u>	<u>INTERVALS: Left in Well</u>	<u>CEMENT: Fill-up (Cu. Ft.)</u>
Conductor	20	new	J-55	94	100'	100'	CTS
Fresh Water	13-3/8	new	J-55	54.5	1050'	1050'	CTS
Coal							
Intermediate	9-5/8	new	J-55	36	3000'	3000'	CTS
Production	5-1/2	new	P-110	20		12200'	CTS
Tubing							
Liners							

*WRH
5-30-M*

<u>TYPE</u>	<u>Size</u>	<u>Wellbore Diameter</u>	<u>Wall Thickness</u>	<u>Burst Pressure</u>	<u>Cement Type</u>	<u>Cement Yield (cu. ft./k)</u>
Conductor	20	26	0.438	1530	Type 1	13 cu ft/sk
Fresh Water	13-3/8	17-1/2	.38	2730	Type 1	1.25 cu ft/sk
Coal						
Intermediate	9-5/8	12-1/2	.352	3520	Type 1	1.26 cu ft/sk
Production	5-1/2	8-3/4	.361	12360	Poz H Class H	1.18 cu ft/sk
Tubing						
Liners						

PACKERS

Kind:				
Sizes:				
Depths Set:				

RECEIVED
Office of Oil and Gas

JUN 02 2014

WW-6B
(9/13)

19) Describe proposed well work, including the drilling and plugging back of any pilot hole:

Drill and complete horizontal well in the Marcellus Shale. Lateral to be approximately 5,000 in length. Under not circumstance will drilling penetrate below elevation before casing is set.

20) Describe fracturing/stimulating methods in detail, including anticipated max pressure and max rate:

A water fracture treatment is proposed a mixture of sand and water will be used to stimulate the Marcellus Shale.

Max Pressure 10,000
Max Rate 100 bbl/min

21) Total Area to be disturbed, including roads, stockpile area, pits, etc., (acres): 27.35 acres

22) Area to be disturbed for well pad only, less access road (acres): 3.21 acres

23) Describe centralizer placement for each casing string:

Fresh Water String - 1 centralizer every 160'
Intermediate String - 1 centralizer every 100' from 3300' to 900'
Production String - 1 centralizer every 80' from TD to above ROP (7000')

24) Describe all cement additives associated with each cement type:

Standard Type 1 cement
For freshwater casing - Class A Cement, 2% Calcium Chloride 1/4# flake.
For intermediate - Class A Cement, 2% Calcium Chloride
For production casing - Type 1 Cement, Fly Ash, Bariute, Finetol 300L, R-3 Celio Flake, Sugar, CD-32, FL-62

25) Proposed borehole conditioning procedures:

Before cement casing mud will be thinned and all gas will be circulated out of the mud before cementing.

RECEIVED
Office of Oil and Gas

JUN 02 2014

WV Department of
Environmental Protection

*Note: Attach additional sheets as needed.

CEMENTING ADDITIVES

49-02302

Type	Product no.	Product properties					Specification		
		Usage	Properties	Application temperature	Salt resistance	Anti-freezing			
Multi-functional fluid loss additives	CG610L	Liquid	Water mixed	White or faint yellow viscous liquid	≤180°C	Saturated salt water	-15°C	Soluble in cold water	Cement slurry has good fluidity, and it is not extended.
	CG610S-P	Powder	Dry & water mixed dual purpose	White or faint yellow powder	≤180°C	Saturated salt water	—	Soluble in cold water	High purity, small dosage, good slurry fluidity and not extended.
	CG610S-D	Powder	Dry mixed	Gray powder	≤180°C	Saturated salt water	—	Partly water soluble	Easy storage, long durability good slurry fluidity and not extended.
	CG610S-T	Powder	Dry & water mixed dual purpose	White powder	≤180°C	Saturated salt water	—	Soluble in cold water	Using flexibly and conveniently, slurry's fluidity is good and not extended.
	CG310L	Liquid	Water mixed	White or faint yellow viscous liquid	≤150°C	18% salt water	-15°C	Soluble in cold water	Slurry's fluidity is good, slight extend.
Moderate temperature retarder	CG310S-P	Powder	Dry & water mixed dual purpose	White or faint yellow powder	≤150°C	18% salt water	—	Soluble in cold water	High purity, small dosage, good slurry fluidity and slight extended.
	CF310S	Powder	Water mixed dual purpose	faint yellow powder	≤150°C	18% salt water	—	Partly Soluble in cold water	Easy storage, long compatibility with all kinds cement and it has the properties of fluid loss controlling. Cement slurry with it is slight extended.
	CH210L	Liquid	Water mixed	Colorless liquid	55-110°C	18% salt water	-2°C	Soluble in cold water	—
	CH210S-P	Powder	High purity powder	White powder	55-110°C	18% salt water	—	Soluble in cold water	High purity and low dosage.
High temperature retarder	CH210S-D	Powder	Dry mixed	Gray powder	55-110°C	18% salt water	—	Partly water soluble	Easy storage and long durability.
	CH210S-T	Powder	Dry & water mixed dual purpose	White powder	55-110°C	18% salt water	—	Soluble in cold water	Using flexibly and conveniently.
	CH310L	Liquid	Water mixed	Brownish black liquid	90-150°C	18% salt water	-12°C	Soluble in cold water	Have certain dispersion.
	CH410L	Liquid	Water mixed	Brown liquid	90-150°C	18% salt water	-9°C	Soluble in cold water	Have certain dispersion.
	CH510S-D	Powder	Dry mixed	Gray powder	90-150°C	18% salt water	—	Partly water soluble	Easy storage, long durability, strengthen grow is solid.

Received

MAR 10 2014

Office of Oil and Gas
 WV Dept. of Environmental Protection

07/18/2014

WW-9
(9/13)

API Number 47 - 49 - 02302
Operator's Well No. Elliott 1H

STATE OF WEST VIRGINIA
DEPARTMENT OF ENVIRONMENTAL PROTECTION
OFFICE OF OIL AND GAS

FLUIDS/ CUTTINGS DISPOSAL & RECLAMATION PLAN

Operator Name Trans Energy Inc OP Code 494481575

Watershed (HUC 10) Dents Run Quadrangle Glover Gap

Elevation 1341' County Marion District Mannington

Do you anticipate using more than 5,000 bbls of water to complete the proposed well work? Yes No

Will a pit be used? Yes No

If so, please describe anticipated pit waste: _____

Will a synthetic liner be used in the pit? Yes No If so, what ml.? _____

Proposed Disposal Method For Treated Pit Wastes:

- Land Application
- Underground Injection (UIC Permit Number _____)
- Reuse (at API Number _____)
- Off Site Disposal (Supply form WW-9 for disposal location)
- Other (Explain _____)

Will closed loop system be used? If so, describe: yes

Drilling medium anticipated for this well (vertical and horizontal)? Air, freshwater, oil based, etc. Freshwater and will reach Marcellus then synthetic

-If oil based, what type? Synthetic, petroleum, etc. Synthetic

Additives to be used in drilling medium? See attached

Drill cuttings disposal method? Leave in pit, landfill, removed offsite, etc. All cuttings will be hauled to approved landfill

-If left in pit and plan to solidify what medium will be used? (cement, lime, sawdust) No Pit

-Landfill or offsite name/permit number? Short Creek Landfill SWF-1034

I certify that I understand and agree to the terms and conditions of the GENERAL WATER POLLUTION PERMIT issued on August 1, 2005, by the Office of Oil and Gas of the West Virginia Department of Environmental Protection. I understand that the provisions of the permit are enforceable by law. Violations of any term or condition of the general permit and/or other applicable law or regulation can lead to enforcement action.

I certify under penalty of law that I have personally examined and am familiar with the information submitted on this application form and all attachments thereto and that, based on my inquiry of those individuals immediately responsible for obtaining the information, I believe that the information is true, accurate, and complete. I am aware that there are significant penalties for submitting false information, including the possibility of fine or imprisonment.

Company Official Signature Leslie Gearhart

Company Official (Typed Name) Leslie Gearhart

Company Official Title VP-Operations

Subscribed and sworn before me this 12 day of February

Debra A Martin Debra A Martin

My commission expires November 29, 2020

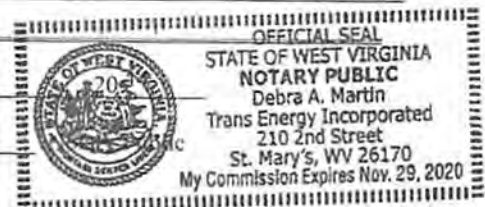

RECEIVED
Office of Oil and Gas

UN 2/2014
West Virginia Dept of Environmental Protection

07/18/2014

Form WW-9

Operator's Well No. Elliott 1H

Trans Energy Inc

Proposed Revegetation Treatment: Acres Disturbed Location = 3.21 acres / Road = 2.27 acres Prevegetation pH _____

Lime 2 Tons/acre or to correct to pH 6.5

Fertilizer type _____

Fertilizer amount 600 lbs/acre

Mulch 90 Bales Tons/acre

Seed Mixtures

Temporary

Permanent

Seed Type	lbs/acre
Meadow Mix	100
Oats or Rye	50

Seed Type	lbs/acre
Meadow Mix	100
Oats or Rye	50

Attach:

Drawing(s) of road, location, pit and proposed area for land application (unless engineered plans including this info have been provided)

Photocopied section of involved 7.5' topographic sheet.

Plan Approved by: *William H. ...*

Comments: _____

Received

MAR 10 2014

Office of Oil and Gas
WV Dept. of Environmental Protection

Title: Environmental Inspector

Date: 2-14-14

Field Reviewed? () Yes () No

No Water Access Road.

49-02302

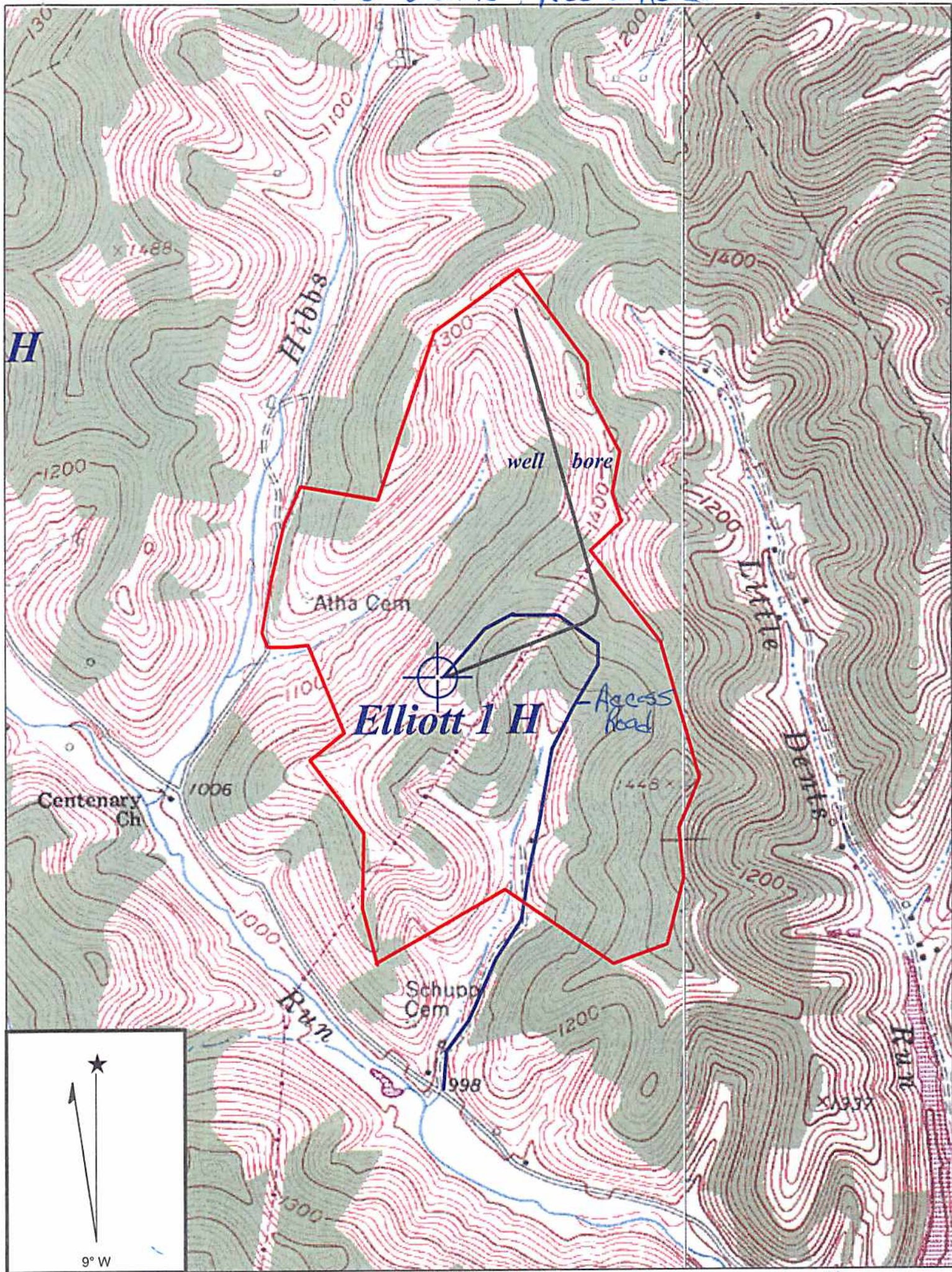

Copyright (C) 1997, Maptech, Inc.

GLOVER GAP QUADRANGLE

SCALE 1" = 1000'

TRANS ENERGY, INC.

WELL: ELLIOTT 1H
ELLIOTT, ET AL +/- 286.62 ACRE UNIT

MANNINGTON DISTRICT MARION COUNTY WEST VIRGINIA

WRN
2-14-14

07/18/2014
Received

MAR 10 2014

Office of Oil and Gas
WV Dept. of Environmental Protection

top hole 80°22' 55.38" (80.382050) ————— 2050'

bottom hole 80°22' 46.4" (80.379556) ————— 1350'

LATITUDE **39°35' 00"**

LONGITUDE **80°22' 30"**

ELLIOTT, ET AL

+/- 286.62 ACRE UNIT

UTM NAD 83
meters
top hole
N: 4377464.08
E: 553096.49

bottom hole
N: 4378454
E: 553304

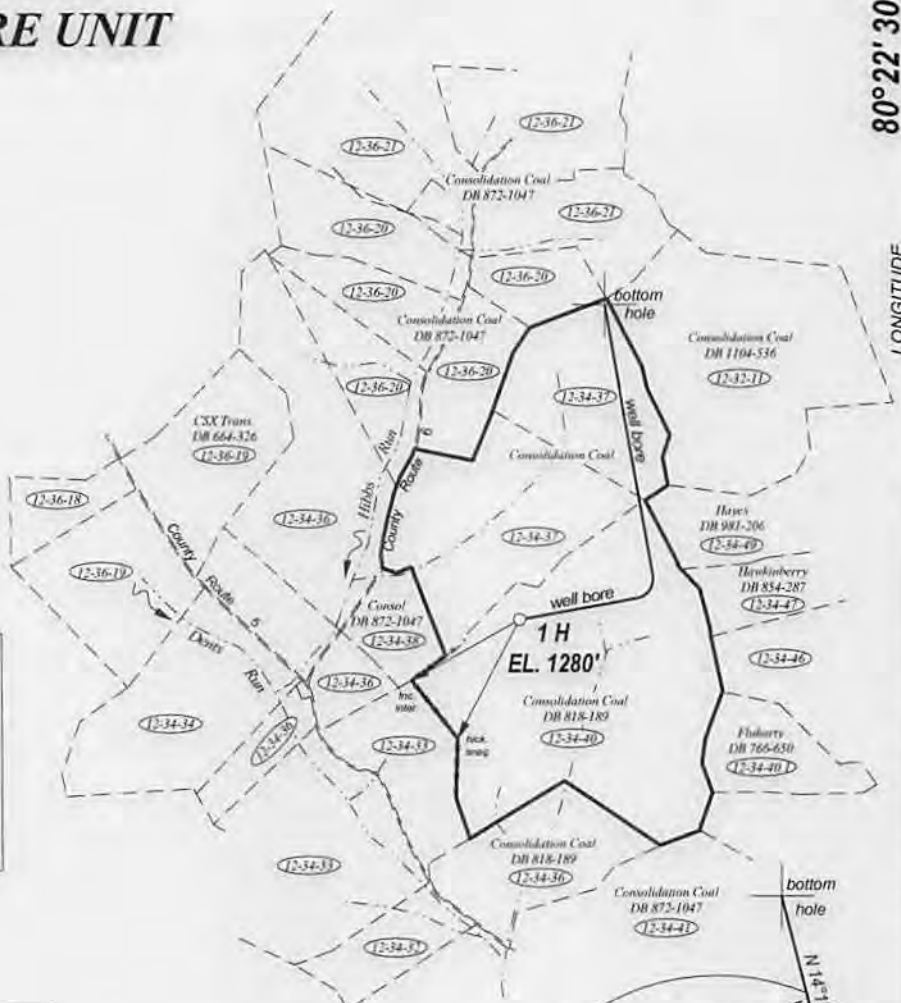
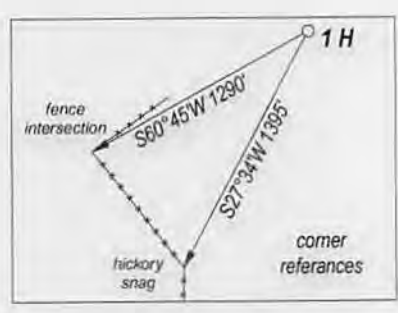
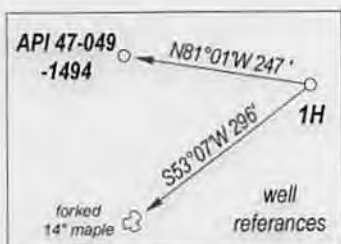

D.M.P. = District-Map-Parcel

Permitted wells shown
within 500' of bore hole
No water wells within
250' of top hole
No buildings of any kind
within 625' of top hole

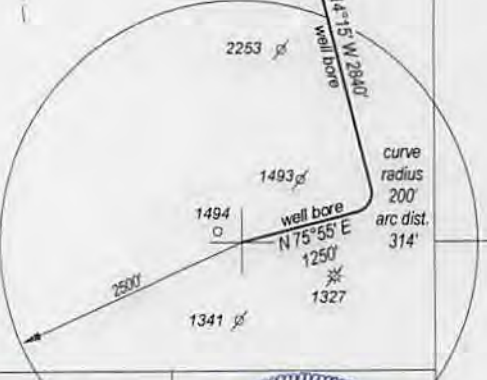

FILE NO. _____
DRAWING NO. _____
SCALE 1" = 2000'
MINIMUM DEGREE
OF ACCURACY 1 : 2500
PROVEN SOURCE
OF ELEVATION GPS
OBSERVATION

I, THE UNDERSIGNED, HEREBY CERTIFY THAT THIS PLAT IS CORRECT TO THE BEST OF MY KNOWLEDGE AND BELIEF AND SHOWS ALL THE INFORMATION REQUIRED BY LAW AND THE REGULATIONS ISSUED AND PRESCRIBED BY THE DEPARTMENT OF ENERGY.

(SIGNED) _____
PROFESSIONAL SURVEYOR: 551



WRM
2-24-14

STATE OF WEST VIRGINIA DEPARTMENT OF ENERGY DIVISION OF OIL AND GAS

DATE FEBRUARY 9TH, 2014
OPERATORS WELL NO. ELLIOTT 1H

API 47 - 049 - 02302 46A
STATE COUNTY PERMIT

WELL TYPE: OIL XX GAS XX LIQUID INJECTION ___ WASTE DISPOSAL ___
(IF GAS) PRODUCTION XX STORAGE ___ DEEP ___ SHALLOW XX

LOCATION: ELEVATION 1280' WATER SHED DENTS RUN
DISTRICT MANNINGTON COUNTY MARION QUADRANGLE GLOVER GAP

SURFACE OWNER CONSOLIDATION COAL COMPANY ACREAGE 153.25
OIL & GAS ROYALTY ELLIOTT, ET AL LEASE AC. +/- 286.62

PROPOSED WORK: DRILL XX CONVERT ___ DRILL DEEPER ___ REDRILL ___
FRACTURE OR STIMULATE ___ PLUG OFF OLD FORMATION ___
PERFORATE NEW FORMATION ___
OTHER PHYSICAL CHANGE IN WELL ___
PLUG AND ABANDON ___ CLEAN OUT AND REPLUG ___

TARGET FORMATION MARCELLUS SHALE ESTIMATED DEPTH 7200'

WELL OPERATOR TRANS ENERGY, INC. DESIGNATED AGENT LOREN BAGLEY
ADDRESS P. O. BOX 393 ADDRESS P. O. BOX 393
ST. MARYS, WV 26170 ST. MARYS, WV 26170

FORM WW - 6

COUNTY NAME
PREMIT

07/18/2014