

top hole 80°23' 56.28" (80.398968)

6800'

bottom hole 80°23' 56.8" (80.399111)

6740'

LATITUDE

39°37' 30"

80°22' 30"

LONGITUDE

bottom hole 39°36' 38.74" (39.610761)

top hole 39°37' 06.10" (39.618610)

UTM NAD 83  
meters  
top hole  
N: 4385600.55  
E: 551588.37

bottom hole  
N: 4384729  
E: 551582

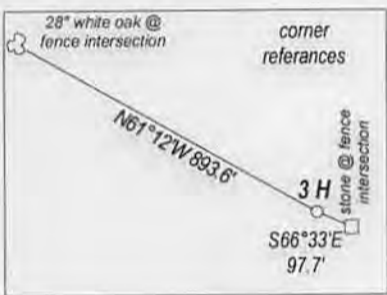
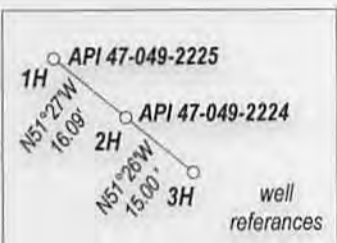

(D.M.P.) = District-Map-Parcel

Permitted wells  
within 500' of bore hole  
No water wells within  
1500' of top hole  
No buildings of any kind  
within 625' of top hole

**FREELAND, ET AL  
+/- 198 ACRE UNIT**

FILE NO. \_\_\_\_\_  
DRAWING NO. \_\_\_\_\_  
SCALE 1" = 2000'  
MINIMUM DEGREE OF ACCURACY 1 : 2500  
PROVEN SOURCE OF ELEVATION GPS OBSERVATION

I, THE UNDERSIGNED, HEREBY CERTIFY THAT THIS PLAT IS CORRECT TO THE BEST OF MY KNOWLEDGE AND BELIEF AND SHOWS ALL THE INFORMATION REQUIRED BY LAW AND THE REGULATIONS ISSUED AND PRESCRIBED BY THE DEPARTMENT OF ENERGY.

(SIGNED)

PROFESSIONAL SURVEYOR: 551



523-A

**STATE OF WEST VIRGINIA  
DEPARTMENT OF ENERGY  
DIVISION OF OIL AND GAS**

DATE FEBRUARY 11TH, 2014  
OPERATORS WELL NO. FREELAND 3H

API 47 - 049 - 02320H6A  
STATE COUNTY PERMIT

WELL TYPE: OIL  GAS  LIQUID INJECTION \_\_\_ WASTE DISPOSAL \_\_\_  
(IF GAS) PRODUCTION  STORAGE \_\_\_ DEEP \_\_\_ SHALLOW

LOATION: ELEVATION 1335' WATER SHED BIG RUN OF PYLES FORK  
DISTRICT MANNINGTON COUNTY MARION QUADRANGLE GLOVER GAP

SURFACE OWNER FREELAND, ET AL ACREAGE 68.25  
OIL & GAS ROYALTY FREELAND, ET AL LEASE AC +/- 198

PROPOSED WORK: DRILL  CONVERT \_\_\_ DRILL DEEPER \_\_\_ REDRILL \_\_\_  
FRACTURE OR STIMULATE \_\_\_ PLUG OFF OLD FORMATION \_\_\_  
PERFORATE NEW FORMATION \_\_\_  
OTHER PHYSICAL CHANGE IN WELL \_\_\_  
PLUG AND ABANDON \_\_\_ CLEAN OUT AND REPLUG \_\_\_

TARGET FORMATION MARCELLUS SHALE ESTIMATED DEPTH 7200'

WELL OPERATOR TRANS ENERGY, INC. DESIGNATED AGENT LOREN BAGLEY  
ADDRESS P. O. BOX 393 ADDRESS P. O. BOX 393  
ST. MARYS, WV 26170 ST. MARYS, WV 26170

FORM WW - 6

COUNTY NAME

PREMIT

10/31/2014

No Water Purveyors Within 1500' Access Rd.

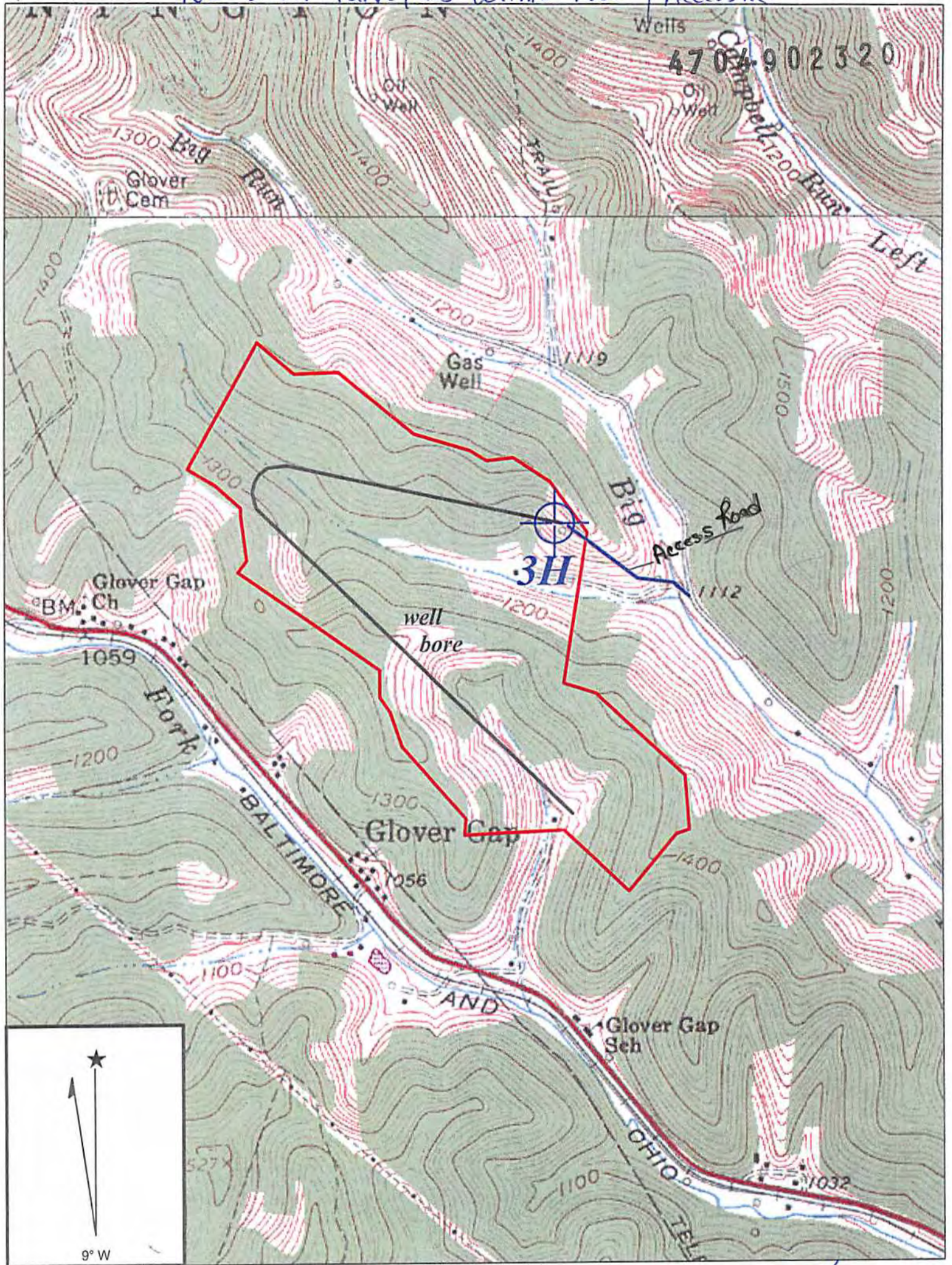

Copyright (C) 1997, Maptech, Inc.

**GLOVER GAP QUADRANGLE**

SCALE 1" = 1000'

**TRANS ENERGY, INC.**

WELL: FREELAND 3H  
FREELAND, ET AL +/- 198 ACRE UNIT

MANNINGTON DISTRICT MARION COUNTY WEST VIRGINIA

RECEIVED  
Office of Oil and Gas

JUN 08 2014

Department of  
Environmental Protection

10/31/2014

WRH  
5-23-14