

**EQT PRODUCTION COMPANY  
BROWER et al LEASE  
111.0 ACRES ±  
WELL NO. WV 515524**

**GLO 76 WELLS**

- H1 - WV 514744
- H2 - WV 514745
- H3 - WV 514746
- H4 - WV 514747
- H5 - WV 51495
- H6 - WV 515496
- H7 - WV 515497
- H8 - WV 515524**
- H9 - WV 515525



GRID NORTH  
NAD 83

**WELLHEAD LAYOUT**

1" = 100'

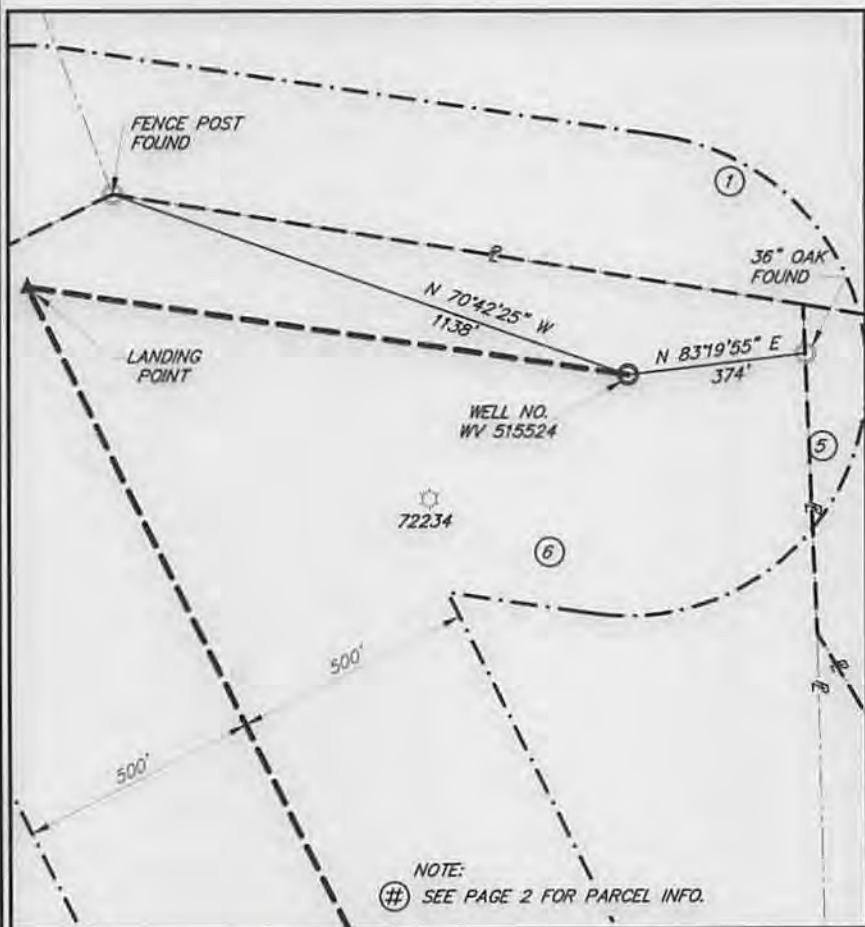

**NOTES ON SURVEY**

1. TIES TO WELLS, CORNERS AND REFERENCES ARE BASED ON GRID NORTH FOR THE WV STATE PLANE COORDINATE SYSTEM NORTH ZONE NAD '83
2. SURFACE OWNER AND ADJOINER INFORMATION TAKEN FROM THE ASSESSOR AND COUNTY CLERK RECORDS OF MARION COUNTY IN JANUARY, 2014
3. WELL LAT./LONG. (NAD'27) ESTABLISHED BY GPS
4. THE LOCATION OF BOUNDARY LINES SHOWN HEREIN ARE BASED ON RECORD DEED, PLATS AND TAX MAPS BEST FIT TO FOUND FIELD EVIDENCE AND AERIAL PHOTOS, UNLESS OTHERWISE NOTED.
5. THIS PLAT DOES NOT REPRESENT AN ACTUAL BOUNDARY SURVEY OF THE INDIVIDUAL PARCELS.
6. THERE ARE NO EXISTING WATER WELLS OR DEVELOPED SPRINGS WITHIN 250' OF PROPOSED WELL.
7. PROPOSED WELL IS GREATER THAN 100' FROM PERENNIAL STREAM, WETLAND, POND, RESERVOIR, OR LAKE
8. THERE ARE NO DWELLINGS OR BARNs GREATER THAN 2,500SF WITHIN 625' OF PROPOSED WELL HEAD.

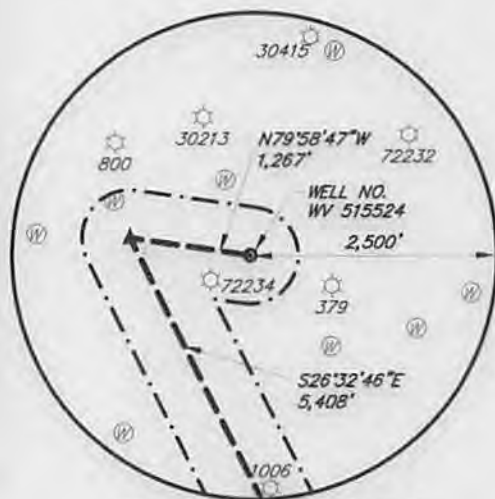

**EXISTING WELL LOCATIONS**

SCALE: 1" = 2000'



**WELLHEAD TIES**

1" = 400'

I, THE UNDERSIGNED, HEREBY CERTIFY THAT THIS PLAT IS CORRECT TO THE BEST OF MY KNOWLEDGE AND BELIEF AND SHOWS ALL THE INFORMATION REQUIRED BY LAW AND REGULATIONS ISSUED AND PRESCRIBED BY THE DIVISION OF ENVIRONMENTAL PROTECTION.

P.S.  
923

*Kevin D. Schaffer*



(+) DENOTES LOCATION OF WELL ON UNITED STATES TOPOGRAPHIC MAPS

DATE SEPTEMBER 25, 20 14

OPERATORS WELL NO. WV 515524

API WELL NO. 47 STATE OH9 COUNTY 02333 PERMIT H6A

MINIMUM DEGREE OF ACCURACY ±3' FILE NO. BROWER et al WELL PLAT

PROVEN SOURCE OF ELEVATION GPS SCALE: AS NOTED

SHEET NO.  
1 OF 2

STATE OF WEST VIRGINIA  
DIVISION OF ENVIRONMENTAL PROTECTION  
OFFICE OF OIL AND GAS



WELL TYPE: OIL  GAS  LIQUID INJECTION  WASTE DISPOSAL  IF "GAS" PRODUCTION  STORAGE  DEEP  SHALLOW

LOCATION: 1455' (GROUND) ELEVATION 1425' (PROPOSED) WATERSHED STARKEY RUN

DISTRICT MANNINGTON COUNTY MARION QUADRANGLE GLOVER GAP, WV

SURFACE OWNER ROBERT E. TONKERY ACREAGE 111.00± AC

ROYALTY OWNER LYNN ANN BROWER, et al LEASE ACREAGE 111.00± AC

PROPOSED WORK: LEASE NO. 991935

DRILL  CONVERT  DRILL DEEPER  REDRILL  FRACTURE OR STIMULATE  PLUG OFF OLD

FORMATION  PERFORATE NEW FORMATION  PLUG AND ABANDON  CLEAN OUT AND REPLUG  OTHER

PHYSICAL CHANGE IN WELL (SPECIFY) \_\_\_\_\_ TARGET FORMATION GENESE0

ESTIMATED DEPTH 7,488'

WELL OPERATOR EQT PRODUCTION COMPANY DESIGNATED AGENT: REX C. RAY

ADDRESS 115 PROFESSIONAL PLACE P.O. BOX 280 BRIDGEPORT, WV 26330 ADDRESS: 115 PROFESSIONAL PLACE 10/03/2014 BRIDGEPORT, WV 26330

