

FENN B 4H

LONGITUDE 80°17'30"
LAT 39°27'23.9" - 665'

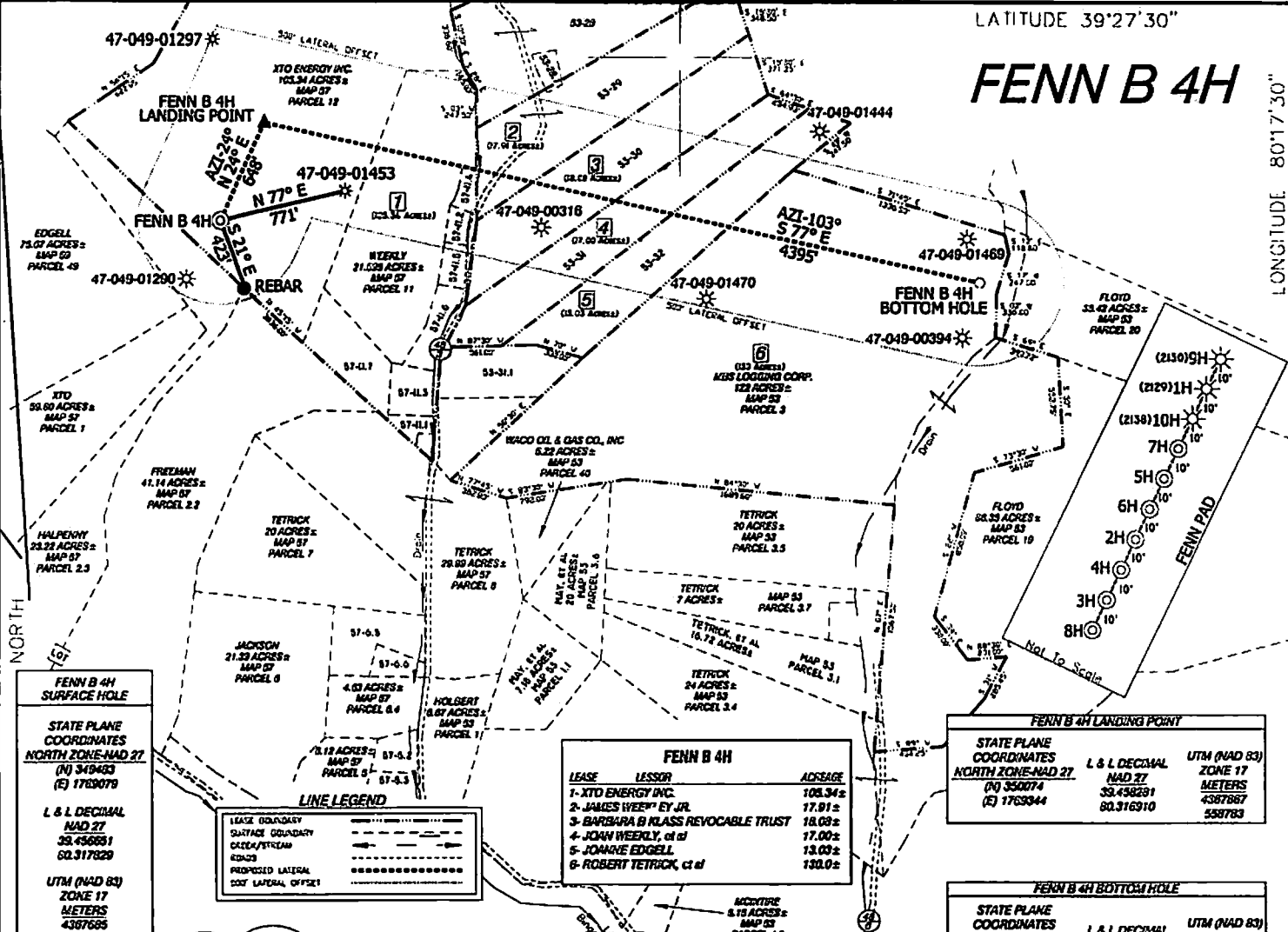

FENN B 4H SURFACE HOLE

STATE PLANE COORDINATES
NORTH ZONE-NAD 27
(N) 349483
(E) 1783079

L & L DECIMAL
NAD 27
33.456651
60.317829

UTM (NAD 83)
ZONE 17
METERS
4387665
558705

LINE LEGEND

LEASE BOUNDARY: - - - - -

SURFACE BOUNDARY: - - - - -

CREAK/FITZGERALD: - - - - -

ROADS: - - - - -

PROPOSED LATERAL: - - - - -

DOOR LATERAL OFFSET: - - - - -

FENN B 4H

LEASE	LESSOR	ACREAGE
1-	XTO ENERGY INC.	108.34±
2-	JAMES WEEPEY JR.	17.91±
3-	BARBARA B KLASS REVOCABLE TRUST	18.03±
4-	JOHN WEEKLY, et al	17.00±
5-	JOHARIE EDGELL	13.00±
6-	ROBERT TETRUCK, et al	130.0±

FENN B 4H LANDING POINT

STATE PLANE COORDINATES
NORTH ZONE-NAD 27
(N) 350074
(E) 1783344

L & L DECIMAL
NAD 27
33.456291
80.316910

UTM (NAD 83)
ZONE 17
METERS
4387687
558783

FENN B 4H BOTTOM HOLE

STATE PLANE COORDINATES
NORTH ZONE-NAD 27
(N) 349115
(E) 1773332

L & L DECIMAL
NAD 27
33.455753
80.301692

UTM (NAD 83)
ZONE 17
METERS
4387536
560095

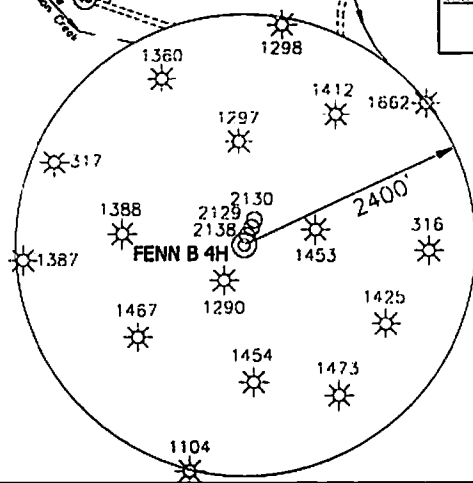
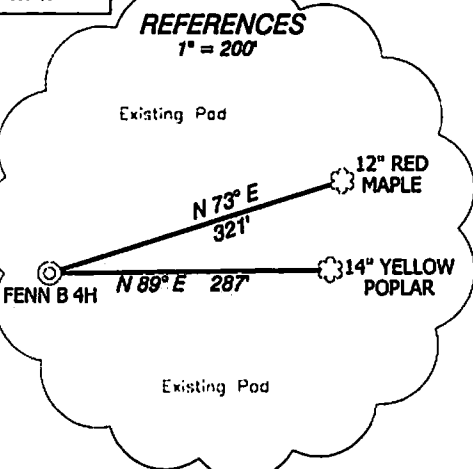

- NOTES ON SURVEY**
- NO DWELLINGS WITHIN 625' WERE FOUND.
 - NO WATER WELLS OR DEVELOPED SPRINGS WITHIN 250' WERE FOUND.
 - TIES TO WELLS AND CORNERS ARE BASED ON STATE PLANE GRID NORTH W/ NORTH ZONE NAD '27
 - WELL LAT./LONG. ESTABLISHED BY 5G-GPS(OPUS).
 - SURFACE OWNER AND ADJOINER INFORMATION TAKEN FROM THE ASSESSOR AND COUNTY CLERK RECORDS OF MARION COUNTY IN AUGUST, 2012 AND INFORMATION PROVIDED BY XTO ENERGY INC.
 - WELLS SHOWN ARE TAKEN FROM RECORDS OF WVDEP.

I, THE UNDERSIGNED, HEREBY CERTIFY THAT THIS PLAT IS CORRECT TO THE BEST OF MY KNOWLEDGE AND BELIEF AND SHOWS ALL THE INFORMATION REQUIRED BY LAW AND THE RULES ISSUED AND PRESCRIBED BY THE DEPARTMENT OF ENVIRONMENTAL PROTECTION.

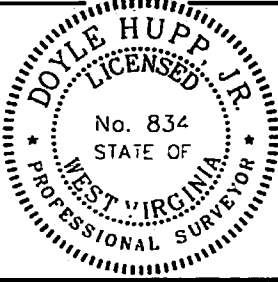

(+) DENOTES LOCATION OF WELL ON UNITED STATES TOPOGRAPHIC MAPS.

DATE JULY 1, 20 14

OPERATORS WELL NO. FENN B 4H

API NO. 47-049-02341 **H6A**

WELL NO. 47-049-02341 STATE WV COUNTY MARION PERMIT 02341

MINIMUM DEGREE OF ACCURACY 1/2500 FILE NO. W1982 (BK45-35)

PROVEN SOURCE OF ELEVATION SG-GPS (OPUS) SCALE 1" = 1000'

STATE OF WEST VIRGINIA
DIVISION OF ENVIRONMENTAL PROTECTION
OFFICE OF OIL AND GAS

WELL TYPE: OIL GAS LIQUID INJECTION WASTE DISPOSAL IF "GAS" PRODUCTION STORAGE DEEP SHALLOW

LOCATION: ELEVATION 1252' WATERSHED TRIBUTARY OF LITTLE BINGAMON CREEK

DISTRICT LINCOLN COUNTY MARION QUADRANGLE VLSHINNSTON 7.5'

SURFACE OWNER XTO ENERGY INC. ACREAGE 105.31±

ROYALTY OWNER XTO ENERGY INC., et al LEASE ACREAGE 301.36±

PROPOSED WORK: LEASE NO. 7 2014

DRILL CONVERT DRILL DEEPER REDRILL FRACTURE OR STIMULATE PLUG OFF OLD FORMATION PERFORATE NEW FORMATION PLUG AND ABANDON CLEAN OUT AND REPERM OTHER

PHYSICAL CHANGE IN WELL (SPECIFY) REPERM TARGET FORMATION WV SECTION

ESTIMATED DEPTH 1VD- 7,500' MD- 12,500'

WELL OPERATOR XTO ENERGY INC. DESIGNATED AGENT GARY BEALL

ADDRESS 810 HOUSTON STREET FORT WORTH, TX 76102 ADDRESS P.O. BOX 1008 JANE LEW, WV 26378

10/10/2014

COUNTY NAME
PERMIT

XTO ENERGY INC. FENN B 4H WATER

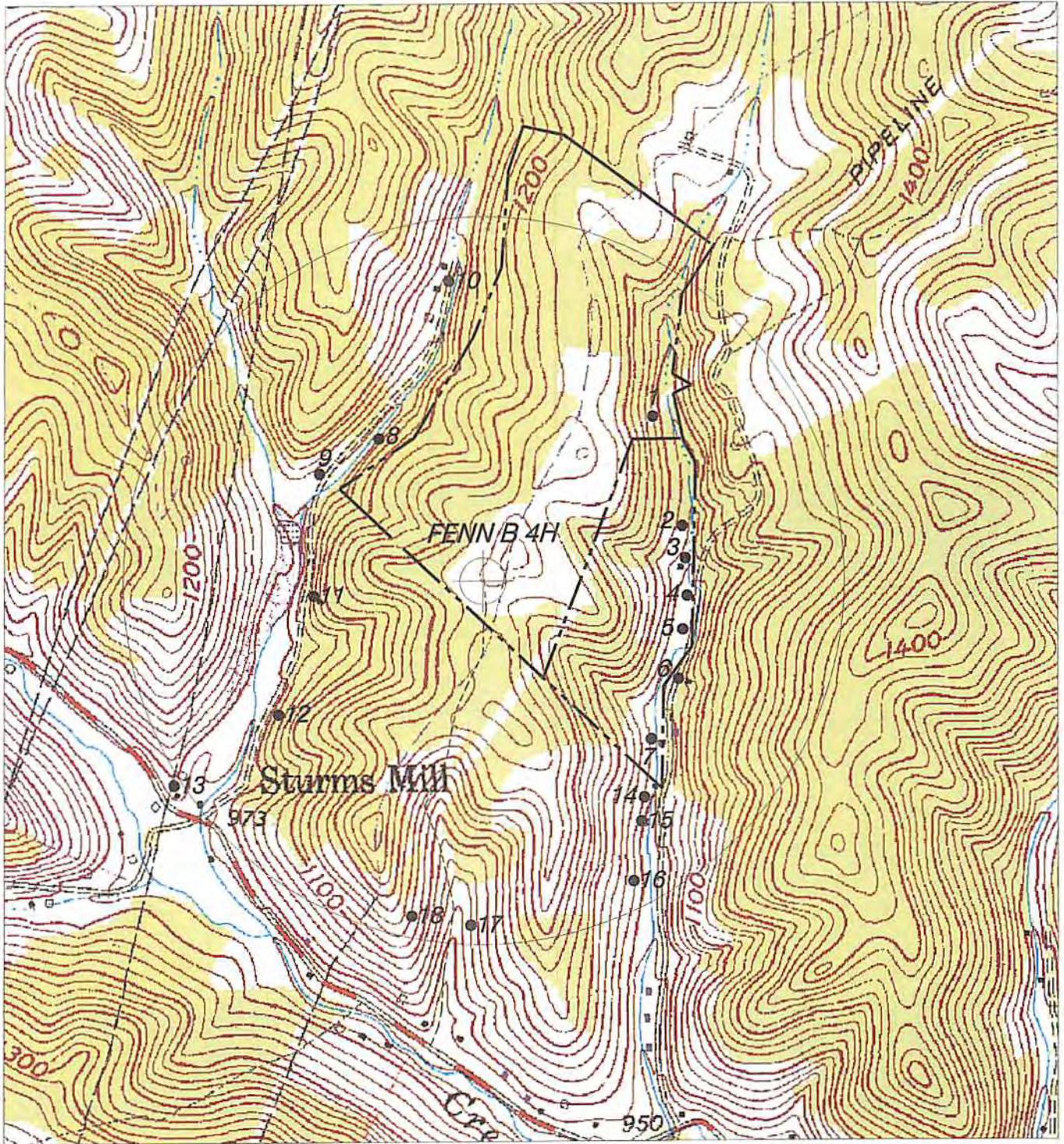

NORTH

HUPP Surveying & Mapping

P.O. BOX 647 GRANTSVILLE, WV 26147
PH: (304)354-7035 E-MAIL: hupp@frontiernet.net

1" = 1000'
Shinnston Quad

XTO ENERGY INC.
810 HOUSTON STREET
FORT WORTH, TX 76102

Office of

JUL 17 2014

WV Department of
Environmental Protection