

EQT PRODUCTION COMPANY WELL NO. 515715 - KARL S. SHAVER JR LEASE

LONGITUDE: 80°10'00"

14,006'

SURVEYED LATITUDE 39°27'41.57"

NOTES ON SURVEY

1. NO OCCUPIED DWELLINGS OR BUILDINGS 2500 SQUARE FEET OR LARGER USED TO HOUSE OR SHELTER DAIRY CATTLE OR POULTRY HUSBANDRY WITHIN 625' OF THE CENTER OF THE WELL PAD WERE OBSERVED.
2. NO WATER WELLS OR DEVELOPED SPRINGS USED FOR HUMAN OR DOMESTIC ANIMAL CONSUMPTION WERE FOUND WITHIN 250'.
3. SURFACE OWNERSHIP TAKEN FROM THE MARION COUNTY TAX ASSESSOR AND COUNTY CLERK OFFICES IN SEPTEMBER, 2014.
4. WELL LATITUDE AND LONGITUDE FROM SURVEY GRADE OPUS SOLUTION DERIVED ON JULY 17, 2014.
5. BEARINGS SHOWN ARE BASED UPON THE WV STATE PLANE COORDINATE SYSTEM, NAD 83 GRID NORTH ZONE.
6. LEASE INFORMATION PROVIDED BY EQT PRODUCTION COMPANY

LEASE BOUNDARY (approx.)	---
SURFACE BOUNDARY (approx.)	---
CREEK/STREAM	---
ROADS	---
RAILROAD	---
PROPOSED LATERAL	---
500' LATERAL OFFSET	---
EXISTING GAS WELL (active)	⊙
EXISTING GAS WELL (plugged)	⊙
EXISTING GAS WELL (canceled permit)	⊙
FOUND MONUMENT (as noted)	⊙

(+) DENOTES LOCATION OF WELL ON UNITED STATES TOPOGRAPHIC MAPS

FAW 55 PAD LAYOUT



NOT TO SCALE

REFERENCES

1"=500'



ID	BEARING	DISTANCE
L1	S 12°13' W	1091.10'
L2	S 65°50' W	1182.07'
L3	N 58°40' E	513.36'
L4	N 25°00' W	3512.67'
L5	N 55°30' W	1028.36'
L6	N 07°48' W	242.98'
L7	N 67°24' E	763.26'

EQT PRODUCTION COMPANY		
WELL NO. WV 515715		
LEASE NO.	LESSOR	LEASE AC.
965558	KARL S. SHAVER JR	85.00

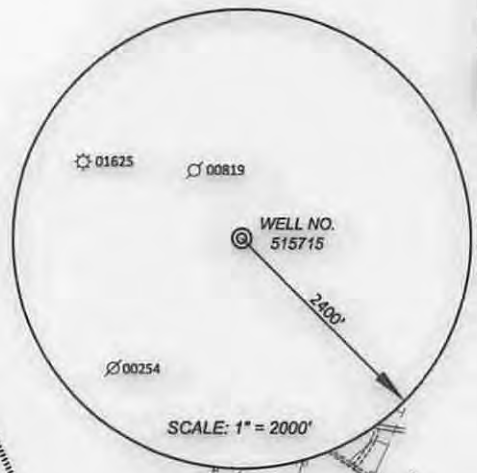

99 Cambridge Place Bridgeport, WV 26330
Toll Free 855-488-9539
Fax 304-933-3327



Civil & Environmental Consultants, Inc.

DATE MARCH 10, 2015

SCALE 1" = 1000' ACCURACY 1:200

OPERATORS WELL No. 515715

47 - 049 - 02388 HGA
API No.

TYPE OF WELL:

GAS: Production Storage *Deep *Shallow

PROPOSED WORK ON LOCATION:

Drill Drill Deeper Redrill Convert
Fracture/ Stimulate *Plug off to Formation
Perforate New Formation Plug and Abandon
Clean/ Replug Other Than Above
if "Other" Please see Details below—
DETAILS OF PROPOSED WORK

*TARGET FORMATION GENESOO

ESTIMATED DEPTH TVD: 7255' 10961'

WELL OPERATOR EQT PRODUCTION COMPANY
ADDRESS 115 PROFESSIONAL PLACE P.O. BOX 280
BRIDGEPORT, WV 26330



I, the undersigned, hereby certify that this plat is correct to the best of my knowledge and belief and shows all the information required by law and the rules issued and prescribed by the Division of Environmental Protection.

STATE OF WEST VIRGINIA
DIVISION OF ENVIRONMENTAL PROTECTION
OFFICE OF OIL AND GAS



WELL AREA & LOCATION INFORMATION:

ELEVATION SOURCE DGPS (OPUS)
ELEVATION 1031' (GROUND), 1031' (PROPOSED)
WATERSHED BOOTH'S CREEK DISTRICT GRANT
COUNTY MARION TOPO QUAD FAIRMONT WEST
SURFACE OWNER KARL S. SHAVER JR ET AL
ACREAGE 101.26 ±
ROYALTY OWNER KARL S. SHAVER JR, LEASE NO. 965557
LEASE ACREAGE 101.26 ±

08/28/2015

DESIGNATED AGENT REX C. RAY
ADDRESS 115 PROFESSIONAL PLACE P.O. BOX 280
BRIDGEPORT, WV 26330

142-405-4704902388

KARL S. SHAVER JR. LEASE

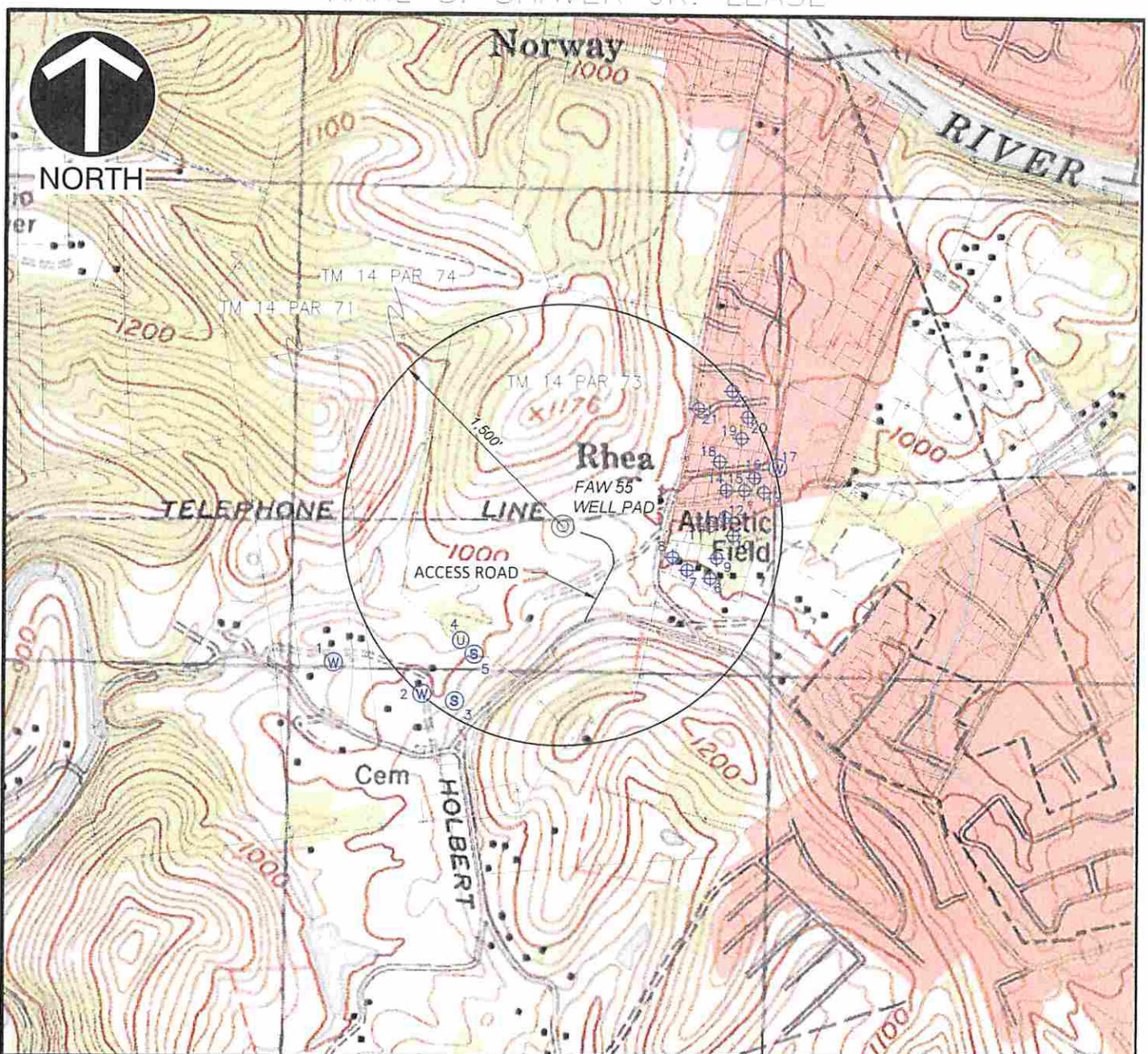

WELL PAD		1500' BUFFER		WATER WELL		CISTERN	
ACCESS ROAD TO WELL		PARCEL BOUNDARY		SPRING		NO ONE HOME	

REFERENCE

- U.S.G.S. 7.5' TOPOGRAPHIC MAP, FAIRMONT WEST QUADRANGLE, WV. DATED: 1997

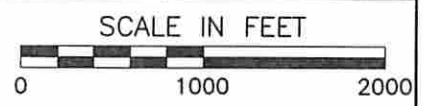

Civil & Environmental Consultants, Inc.
 99 Cambridge Place - Bridgeport, WV 26330
 Ph: 304.933.3119 · Fax: 304.933.3327
 www.cecinc.com

EQT PRODUCTION COMPANY
 WV 515709
 GRANT DISTRICT
 MARION COUNTY, WV

WATERSHED: BOOTH'S CREEK

Received
 Office of Oil & Gas
 MAR 12 2015

DRAWN BY: DAM	CHECKED BY: JMS	APPROVED BY: DEM	FIGURE NO.:
DATE: FEBRUARY 23, 2015	DWG SCALE: 1" = 1000'	PROJECT NO: 142-405	

08/28/2015

P:\2014\142-405\Survey\Draw\Well Plots\142405-WELL_PLAT-FAW55-H1-WATER_TOPO.dwg (H1 - WATER_TOPO.dwg) - LP: 2/25/2015 4:59 PM