

- Proposed Gas Well
- Located Corner, as noted
- Surface Tract Lines
- Reference Line
- Lease Boundary
- Creek or Drain
- Ⓢ WV County Route
- Ⓢ WV State Route

(●) Denotes Location of Well on United States Topographic Maps



I, the undersigned, hereby certify that this plat is correct to the best of my knowledge and belief and shows all the information required by law and the regulations issued and prescribed by the Department of Environmental Protection.

Dwayne A. Hall
P.S. 2089SU

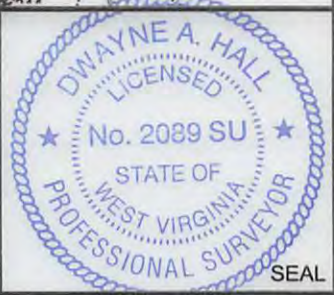

FILE NO: 11-16
DRAWING NO: GLO168H7
SCALE: 1" = 2000'
MINIMUM DEGREE OF ACCURACY: 1:2500
PROVEN SOURCE OF ELEVATION: NGS CORS Station

STATE OF WEST VIRGINIA
DEPARTMENT OF ENVIRONMENTAL PROTECTION
OIL AND GAS DIVISION

DATE: January 5 20 17
OPERATOR'S WELL NO.: GLO168H7
API WELL NO
47 - 49 - 02439
STATE COUNTY PERMIT

WELL TYPE: OIL GAS LIQUID INJECTION WASTE DISPOSAL
(IF GAS) PRODUCTION: STORAGE DEEP SHALLOW
LOCATION: ELEVATION: ^{Original 1357'} Proposed 1316' WATERSHED: Laurel Run QUADRANGLE: Glover Gap
DISTRICT: Mannington COUNTY: Marion
SURFACE OWNER: Equitrans LP ACREAGE: **06/16/2017**
ROYALTY OWNER: EQT Mineral Purchasing Group, et al. LEASE NO: 124805 ACREAGE: 81
PROPOSED WORK: DRILL CONVERT DRILL DEEPER FRACTURE OR STIMULATE PLUG OFF OLD FORMATION
 PERFORATE NEW FORMATION OTHER PHYSICAL CHANGE IN WELL (SPECIFY)
 PLUG AND ABANDON CLEAN OUT AND REPLUG TARGET FORMATION: Marcellus ESTIMATED DEPTH: 7,722'

WELL OPERATOR: EQT Production Company DESIGNATED AGENT: Rex C. Ray
ADDRESS: 115 Professional Place PO Box 280 ADDRESS: 115 Professional Place PO Box 280
Bridgeport, WV 26330 Bridgeport, WV 26330

GLO168H7
GLO 168
EQT Production Company

Notes:
GLO168H7 coordinates are
NAD 27 N: 374,289.62 E: 1,735,775.79
NAD 27 Lat: 39.523863 Long: -80.436683
NAD 83 UTM N: 4,375,073.73 E: 548,433.31
GLO168H7 Landing Point coordinates are
NAD 27 N: 375,201.83 E: 1,736,872.83
NAD 27 Lat: 39.526398 Long: -80.432827
NAD 83 UTM N: 4,375,357.22 E: 548,762.92
GLO168H7 Bottom Hole coordinates are
NAD 27 N: 365,209.62 E: 1,741,114.27
NAD 27 Lat: 39.499086 Long: -80.417430
NAD 83 UTM N: 4,372,334.50 E: 550,105.80
West Virginia Coordinate system of 1927 (North Zone)
based upon Differential GPS Measurements.
Plat orientation, corner and well ties are based upon
the grid north meridian.
Well location references are based upon the grid north
meridian.
UTM coordinates are NAD83, Zone 17, Meters.

Tract I.D.	Tax Map No.	Parcel No.	County	District	Surface Tract Owner	Acres
1	49	37	Marion	Mannington	Equitrans LP	51.50
2	49	39	Marion	Mannington	John H. Musgrave, et al.	28.96
3	50	5	Marion	Mannington	Babette J. Simms	55.85
4	50	14	Marion	Mannington	Melvin L. Gooch	28.00
5	50	13	Marion	Mannington	Marietta A. Meck	99.00
6	50	1	Marion	Mannington	Consolidation Coal Company	46.00
7	50	2	Marion	Mannington	David K. Phillips Trust	88.00
8	49	38	Marion	Mannington	Thomas B. Wright	30.00
9	49	39.1	Marion	Mannington	John H. Musgrave, et al.	23.90
10	49	36	Marion	Mannington	Frederic R. & Kimberly P. Steele	16.25
11	49	35	Marion	Mannington	Mannington Church of Christ Trustees	13.00
12	49	40	Marion	Mannington	Marshall & Dick Cartright	36.00
13	48	13.1	Marion	Mannington	Gary A. & Sheila D. Earl	2.02
14	48	14	Marion	Mannington	Roger & Pauline Eshelman	25.09
15	55	22	Marion	Mannington	Consolidation Coal Company	94.00
16	55	20	Marion	Mannington	Mark Ulrich, et al.	69.34
17	63	1	Marion	Mannington	Sportsman Square Circle Club	81.72
18	50	5.1	Marion	Mannington	State Soil Conservation Comm.	8.70
19	50	12	Marion	Mannington	Perry R. & Janice M. Thorne	180.09
20	49	14	Marion	Mannington	Consolidation Coal Company	61.00
21	64	4	Marion	Mannington	Alice J. & Wanda J. Ice, Est.	18.04
22	64	3	Marion	Mannington	Robert E. & Roberta R. Hoy	57.39
23	64	2	Marion	Mannington	Chad T. & Lisa D. Hoy	0.69
24	64	21.1	Marion	Mannington	Sportsman Square Circle Club	77.53
25	50	12.2	Marion	Mannington	Nancy L. Efav	0.13
26	50	12.1	Marion	Mannington	Nancy L. Efav	2.01
27	50	13.1	Marion	Mannington	Marietta A. Meck	0.54
28	50	3.2	Marion	Mannington	Consolidation Coal Company	52.71
29	50	3.1	Marion	Mannington	Consolidation Coal Company	80.00
30	55	18	Marion	Mannington	Consolidation Coal Company, et al.	329.17
31	55	21	Marion	Mannington	Consolidation Coal Company	49.90
32	50	3	Marion	Mannington	State Soil Conservation	189.89
33	64	9	Marion	Mannington	William P. Russell	111.13
34	49	12	Marion	Mannington	S. C. & Jennie Thorne, et al.	116.83
35	64	9.1	Marion	Mannington	State Soil Conservation Comm.	4.00
36	64	1	Marion	Mannington	Paul G. Harton II	75.55
37	64	1.1	Marion	Mannington	Sportsman Square Circle Club	9.85



Lease No.	Acres	Owner
124799	135	Anita K. Stanley, et al.
124801	36	Paula Diane Dennison, et al.
124918	85	Melissa Montgomery, et al.
124830	532	John Edward Abersold, et al.
1006003	250	XTO Energy Inc.

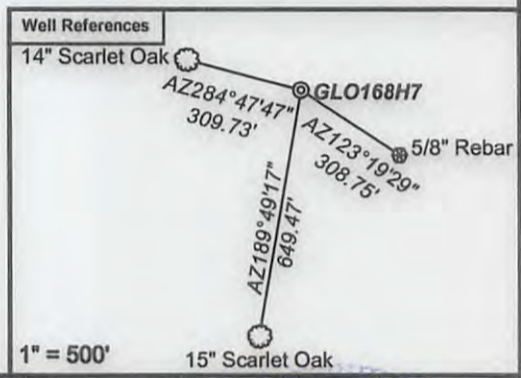
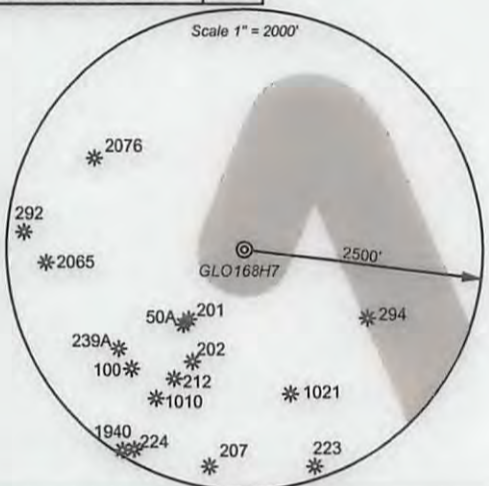

- ⊙ Proposed Gas Well
- Located Corner, as noted
- Surface Tract Lines
- Reference Line
- Lease Boundary
- Creek or Drain
- Ⓢ WV County Route
- Ⓢ WV State Route



I, the undersigned, hereby certify that this plat is correct to the best of my knowledge and belief and shows all the information required by law and the regulations issued and prescribed by the Department of Environmental Protection.

Dwayne A. Hall
P.S. 2089SU



FILE NO: 11-16
DRAWING NO: GLO168H7
SCALE: 1" = 2000'
MINIMUM DEGREE OF ACCURACY: 1:2500
PROVEN SOURCE OF ELEVATION: NGS CORS Station

STATE OF WEST VIRGINIA
DEPARTMENT OF ENVIRONMENTAL PROTECTION
OIL AND GAS DIVISION

DATE: January 5 20 17
OPERATOR'S WELL NO.: GLO168H7
API WELL NO
47 - 49 - 02439
STATE COUNTY PERMIT

WELL TYPE: OIL GAS LIQUID INJECTION WASTE DISPOSAL
(IF GAS) PRODUCTION: STORAGE DEEP SHALLOW
LOCATION: ELEVATION: Proposed 1357' Original 1357' WATERSHED Starkey Run and Wiley Fork QUADRANGLE: Glover Gap
DISTRICT: Mannington COUNTY: Marion
SURFACE OWNER: Equitrans LP ACREAGE: 06/16/2017
ROYALTY OWNER: EQT Mineral Purchasing Group, et al. LEASE NO: 124805 ACREAGE: 81
PROPOSED WORK: DRILL CONVERT DRILL DEEPER FRACTURE OR STIMULATE PLUG OFF OLD FORMATION
 PERFORATE NEW FORMATION OTHER PHYSICAL CHANGE IN WELL (SPECIFY)
 PLUG AND ABANDON CLEAN OUT AND REPLUG TARGET FORMATION: Marcellus ESTIMATED DEPTH: 7,722'
WELL OPERATOR: EQT Production Company DESIGNATED AGENT: Rex C. Ray
ADDRESS: 115 Professional Place PO Box 280 Bridgeport, WV 26330 ADDRESS: 115 Professional Place PO Box 280 Bridgeport, WV 26330