

I, the undersigned, hereby certify that this plat is correct to the best of my knowledge and belief and shows all the information required by law and the regulations issued and prescribed by the Department of Environmental Protection.

P.S. 2092



SEAL

FILE NO: 341-14
DRAWING NO: 341-14 GLO 76 H6
SCALE: 1" = 1000'
MINIMUM DEGREE OF ACCURACY: 1:2500
PROVEN SOURCE OF ELEVATION: NGS CORS Station

STATE OF WEST VIRGINIA
DEPARTMENT OF ENVIRONMENTAL PROTECTION
OIL AND GAS DIVISION

DATE: September 7 20 17
OPERATOR'S WELL NO.: GLO76H6
API WELL NO
47 - 049 - 02452
STATE COUNTY PERMIT

WELL TYPE: OIL GAS LIQUID INJECTION WASTE DISPOSAL
(IF GAS) PRODUCTION: STORAGE DEEP SHALLOW
LOCATION: ELEVATION: 1424' (As-built) WATERSHED Starkey Run and Wiley Fork QUADRANGLE: Glover Gap
DISTRICT: Mannington COUNTY: Marion
SURFACE OWNER: Robert E. & Maxine P. Tonkery ACREAGE: 111.0
ROYALTY OWNER: Lynn Ann Brower, et al. LEASE NO: 991935 ACREAGE: 111.0
PROPOSED WORK: DRILL CONVERT DRILL DEEPER FRACTURE OR STIMULATE PLUG OFF OLD FORMATION
 PERFORATE NEW FORMATION OTHER PHYSICAL CHANGE IN WELL (SPECIFY)
 PLUG AND ABANDON CLEAN OUT AND REPLUG TARGET FORMATION: Marcellus ESTIMATED DEPTH: 7,708'

03/02/2018

WELL OPERATOR: EQT Production Company DESIGNATED AGENT: Rex C. Ray
ADDRESS: 115 Professional Place PO Box 280 ADDRESS: 115 Professional Place PO Box 280
Bridgeport, WV 26330 Bridgeport, WV 26330

**GLO76H6
GLO 76
EQT Production Company**

As-Drilled Well Information:
GLO76H6 coordinates are
 NAD 27 N: 389,069.61 E: 1,720,971.25
 NAD 83 UTM N: 4,379,501.43 E: 543,847.96
GLO76H6 Landing Point coordinates are
 NAD 27 N: 389,348.56 E: 1,720,366.77
 NAD 83 UTM N: 4,379,583.34 E: 543,662.38
GLO76H6 Bottom Hole coordinates are
 NAD 27 N: 392,319.36 E: 1,719,109.29
 NAD 83 UTM N: 4,380,482.05 E: 543,264.20
 West Virginia Coordinate system of 1927 (North Zone)
 based upon Differential GPS Measurements.
 Plat orientation, corner and well ties are based upon
 the grid north meridian.
 Well location references are based upon the grid north
 meridian.
 UTM coordinates are NAD83, Zone 17, Meters.

Tract I.D.	Tax Map No.	Parcel No.	County	District	Surface Tract Owner	Acres
1	43	11	Marion	Mannington	Robert E. & Maxine P. Tonkery	111.00
2	43	22	Marion	Mannington	Paul Able Trustee, et al.	83.00
3	15	26	Wetzel	Grant	William Jack Barr, et al.	76.22
4	15	36	Wetzel	Grant	Barry L. Long	7.00
5	43	10	Marion	Mannington	Robert S. & Gloria L. Thorn	25.33
6	45	28	Marion	Mannington	Delbert C. Teagarden, Jr.	40.80
7	45	29	Marion	Mannington	Raymond C. Teagarden	61.02
8	43	11.1	Marion	Mannington	David A. & Diane E. Floyd	30.00
9	20	1	Wetzel	Grant	Alan D. & Diana L. Barr	13.00
10	15	34	Wetzel	Grant	Karen R. Dennison, et al.	111.40
11	15	35	Wetzel	Grant	Thomas E. Wyatt, et al.	174.68
12	43	21	Marion	Mannington	Raymond & Lois E. Joy	66.50
13	43	20	Marion	Mannington	Raymond & Lois E. Joy	23.50
14	43	15	Marion	Mannington	Thomas W. Neer	46.75
15	43	12	Marion	Mannington	Thomas A. & Betty L. Heldreth	16.75
16	43	9	Marion	Mannington	Robert S. & Gloria L. Thorn	46.79
17	15	33	Wetzel	Grant	William Jack Barr, et al.	10.75
18	15	25	Wetzel	Grant	William Jack Barr, et al.	4.20
19	15	24	Wetzel	Grant	William Jack Barr, et al.	4.75
20	15	23	Wetzel	Grant	William Jack Barr, et al.	3.88
21	15	22	Wetzel	Grant	Donald W. & Dianna White	3.63
22	15	13	Wetzel	Grant	Donald W. & Dianna White	40.00
23	15	7.1	Wetzel	Grant	Donald W. & Dianna White	7.80
24	15	37	Wetzel	Grant	Coastal Forest Resources Co.	1.45
25	43	28	Marion	Mannington	Ernest W. & Nancy A. Michael	15.38
26	43	25	Marion	Mannington	Ernest W. & Nancy A. Michael	40.14

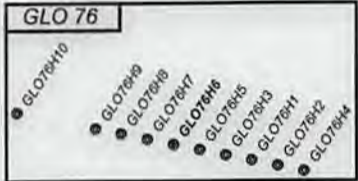

Lease No.	Acres	Owner
993310	83	ET Blue Grass LLC, et al.
705480	83.22	Jeffrey Scott Cozart, et al.

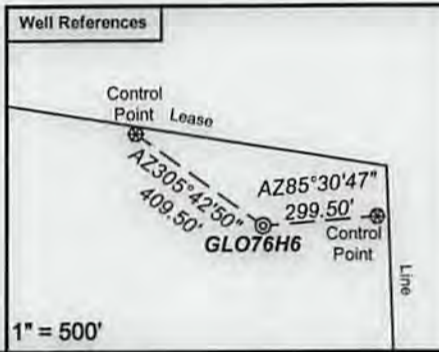
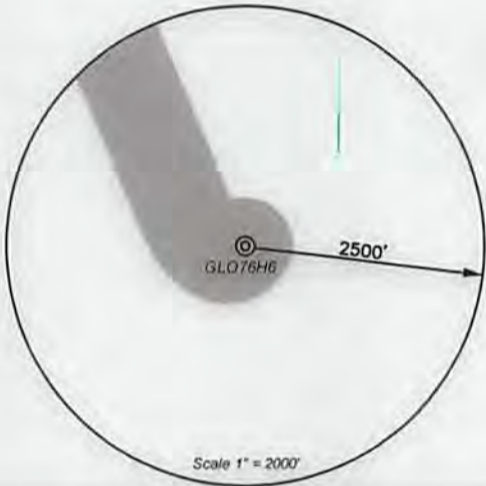

- Proposed Gas Well
- Located Corner, as noted
- Surface Tract Lines
- Reference Line
- Lease Boundary
- Creek or Drain
- WV County Route
- WV State Route



I, the undersigned, hereby certify that this plat is correct to the best of my knowledge and belief and shows all the information required by law and the regulations issued and prescribed by the Department of Environmental Protection.

[Signature]

P.S. 2092



FILE NO: 341-14
 DRAWING NO: 341-14 GLO 76 H6
 SCALE: 1" = 1000'
 MINIMUM DEGREE OF ACCURACY: 1:2500
 PROVEN SOURCE OF ELEVATION: NGS CORS Station

STATE OF WEST VIRGINIA
 DEPARTMENT OF ENVIRONMENTAL PROTECTION
OIL AND GAS DIVISION

DATE: September 7 20 17
 OPERATOR'S WELL NO.: GLO76H6
 API WELL NO
 47 - 049 - 02452
 STATE COUNTY PERMIT

WELL TYPE: OIL GAS LIQUID INJECTION WASTE DISPOSAL
 (IF GAS) PRODUCTION: STORAGE DEEP SHALLOW
 LOCATION: ELEVATION: 1424' (As-built) WATERSHED Starkey Run and Wiley Fork QUADRANGLE: Glover Gap
 DISTRICT: Mannington COUNTY: Marion
 SURFACE OWNER: Robert E. & Maxine P. Tonkery ACREAGE: 111.00
 ROYALTY OWNER: Lynn Ann Brower, et al. LEASE NO: 991935 ACREAGE: 111.00
 PROPOSED WORK: DRILL CONVERT DRILL DEEPER FRACTURE OR STIMULATE PLUG OFF OLD FORMATION
 PERFORATE NEW FORMATION OTHER PHYSICAL CHANGE IN WELL (SPECIFY)
 PLUG AND ABANDON CLEAN OUT AND REPLUG TARGET FORMATION: Marcellus ESTIMATED DEPTH: 7,708'

WELL OPERATOR: EQT Production Company DESIGNATED AGENT: Rex C. Ray
 ADDRESS: 115 Professional Place PO Box 280 ADDRESS: 115 Professional Place PO Box 280
 Bridgeport, WV 26330 Bridgeport, WV 26330

03/02/2018