

TH: 2079' LAT: 39-35-00

BH: 2987' LAT: 39-35-00

**Elliott 7H
GLO176
EQT Production Company**

Tract I.D.	Tax Map No.	Parcel No.	County	District	Surface Tract Owner	Acres
1	34	40	Marion	Mannington	Consolidation Coal Company	153.25
2	33	2	Marion	Mannington	Thomas D. & Aimee J. Haught	63.00
3	34	40.1	Marion	Mannington	Raymond F. & Betty J. Fuharty	29.75
4	34	45	Marion	Mannington	City of Mannington	42.50
5	34	41	Marion	Mannington	Consolidation Coal Company	47.00
6	34	39	Marion	Mannington	Consolidation Coal Company	42.75
7	34	33	Marion	Mannington	Consolidation Coal Company	0.00
8	34	38	Marion	Mannington	Consolidation Coal Company	17.00
9	34	37	Marion	Mannington	Consolidation Coal Company	133.37
10	34	49	Marion	Mannington	Dennis M. & Lisa A. Hayes	24.78
11	34	47	Marion	Mannington	Edward F. Price	23.00

Notes:
 Elliott 7H coordinates are
 NAD 27 N: 381,949.00 E: 1,751,189.74
 NAD 27 Lat: 39.545319 Long: -80.382310
 NAD 83 UTM N: 4,377,485.61 E: 553,090.56
 Elliott 7H Bottom Hole coordinates are
 NAD 27 N: 381,330.59 E: 1,750,257.85
 NAD 27 Lat: 39.543596 Long: -80.385593
 NAD 83 UTM N: 4,377,292.46 E: 552,809.78
 West Virginia Coordinate system of 1927 (North Zone)
 based upon Differential GPS Measurements.
 Plat orientation, corner and well ties are based upon
 the grid north meridian.
 Well location references are based upon the grid north
 meridian.
 UTM coordinates are NAD83, Zone 17, Meters.

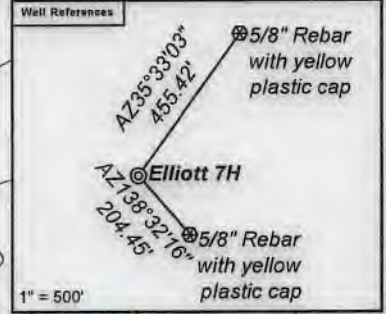

GRID NORTH

TH: 14474' LON: 80-22-30
TH: 13888' LON: 80-22-30

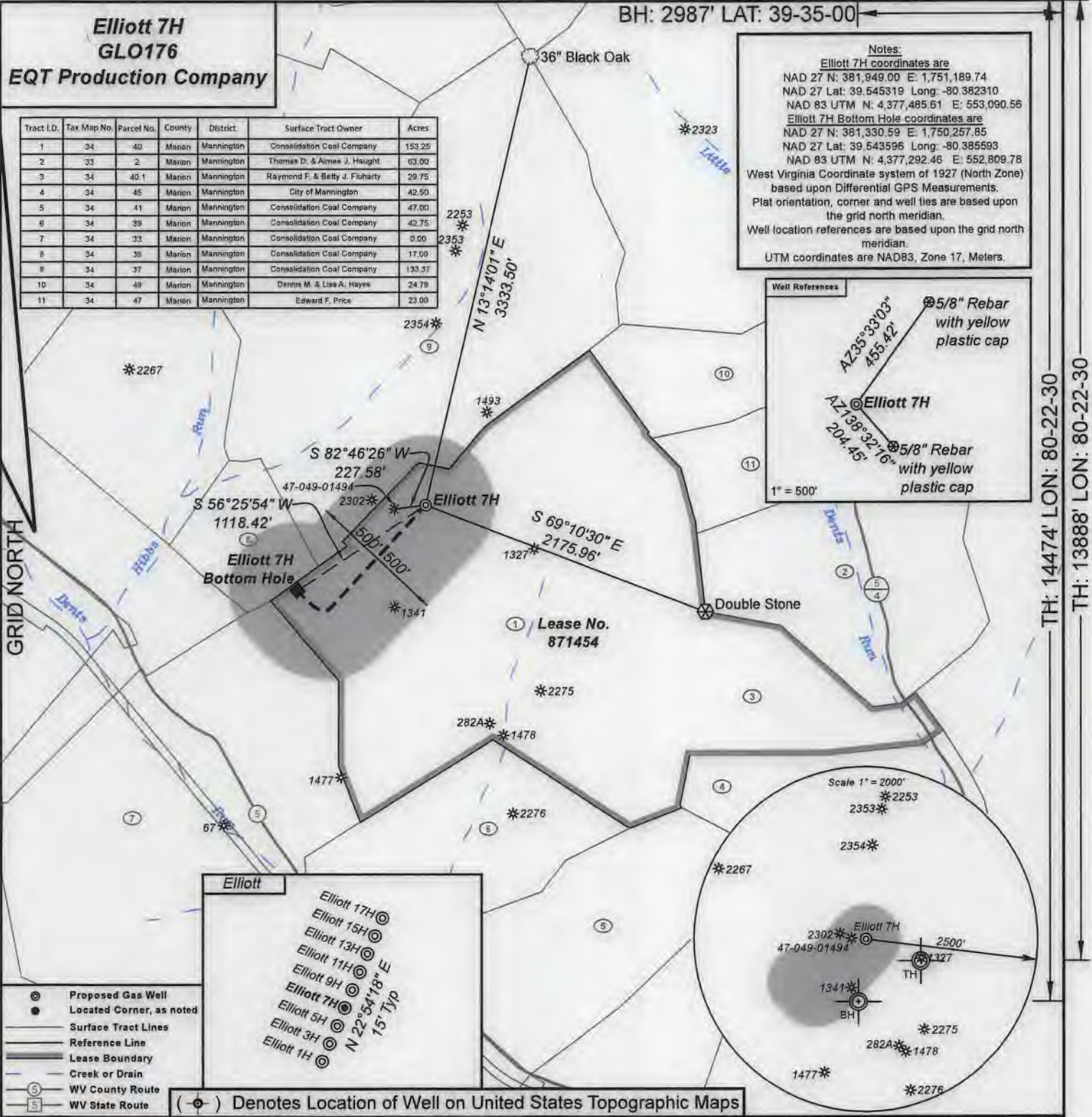

- Elliott**
- Elliott 17H
 - Elliott 15H
 - Elliott 13H
 - Elliott 11H
 - Elliott 9H
 - Elliott 7H
 - Elliott 5H
 - Elliott 3H
 - Elliott 1H
- N 22° 54' 18" E
15' Twp

- Proposed Gas Well
 - Located Corner, as noted
 - Surface Tract Lines
 - Reference Line
 - Lease Boundary
 - Creek or Drain
 - WV County Route
 - WV State Route
- (⊙) Denotes Location of Well on United States Topographic Maps



I, the undersigned, hereby certify that this plat is correct to the best of my knowledge and belief and shows all the information required by law and the regulations issued and prescribed by the Department of Environmental Protection.

Ben R. Singleton
 P.S. 2092

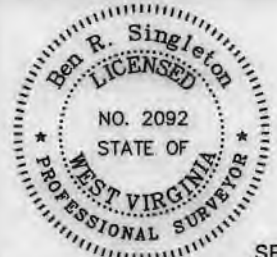

FILE NO: 48-18
 DRAWING NO: Elliott 7H
 SCALE: 1" = 1000'
 MINIMUM DEGREE OF ACCURACY: 1:2500
 PROVEN SOURCE OF ELEVATION: NGS CORS Station

STATE OF WEST VIRGINIA
 DEPARTMENT OF ENVIRONMENTAL PROTECTION
OIL AND GAS DIVISION

DATE: August 19 20 20
 OPERATOR'S WELL NO.: Elliott 7H
 API WELL NO. H6A
 47 - 49 - 02562
 STATE COUNTY PERMIT

WELL TYPE: OIL GAS LIQUID INJECTION WASTE DISPOSAL
 (IF GAS) PRODUCTION: STORAGE DEEP SHALLOW
 LOCATION: ELEVATION: 1343' WATERSHED Tributary of Dents Run QUADRANGLE: Glover Gap
 DISTRICT: Mannington COUNTY: Marion
 SURFACE OWNER: Consolidated Coal Company ACREAGE: 153.25
 ROYALTY OWNER: Randy J. Elliott and Leonard W. Stafford LEASE NO: 871454 ACREAGE: 183
 PROPOSED WORK: DRILL CONVERT DRILL DEEPER FRACTURE OR STIMULATE PLUG OFF OLD FORMATION
 PERFORATE NEW FORMATION OTHER PHYSICAL CHANGE IN WELL (SPECIFY)
 PLUG AND ABANDON CLEAN OUT AND REPLUG TARGET FORMATION: Marcellus ESTIMATED DEPTH:

WELL OPERATOR: EQT Production Company DESIGNATED AGENT: Joseph C. Mallow
 ADDRESS: 400 Woodcliff Drive ADDRESS: 115 Professional Place PO Box 280
 Canonsburg, PA 15317 Bridgeport, WV 26330