

TH: 6024' LAT: 39-37-30

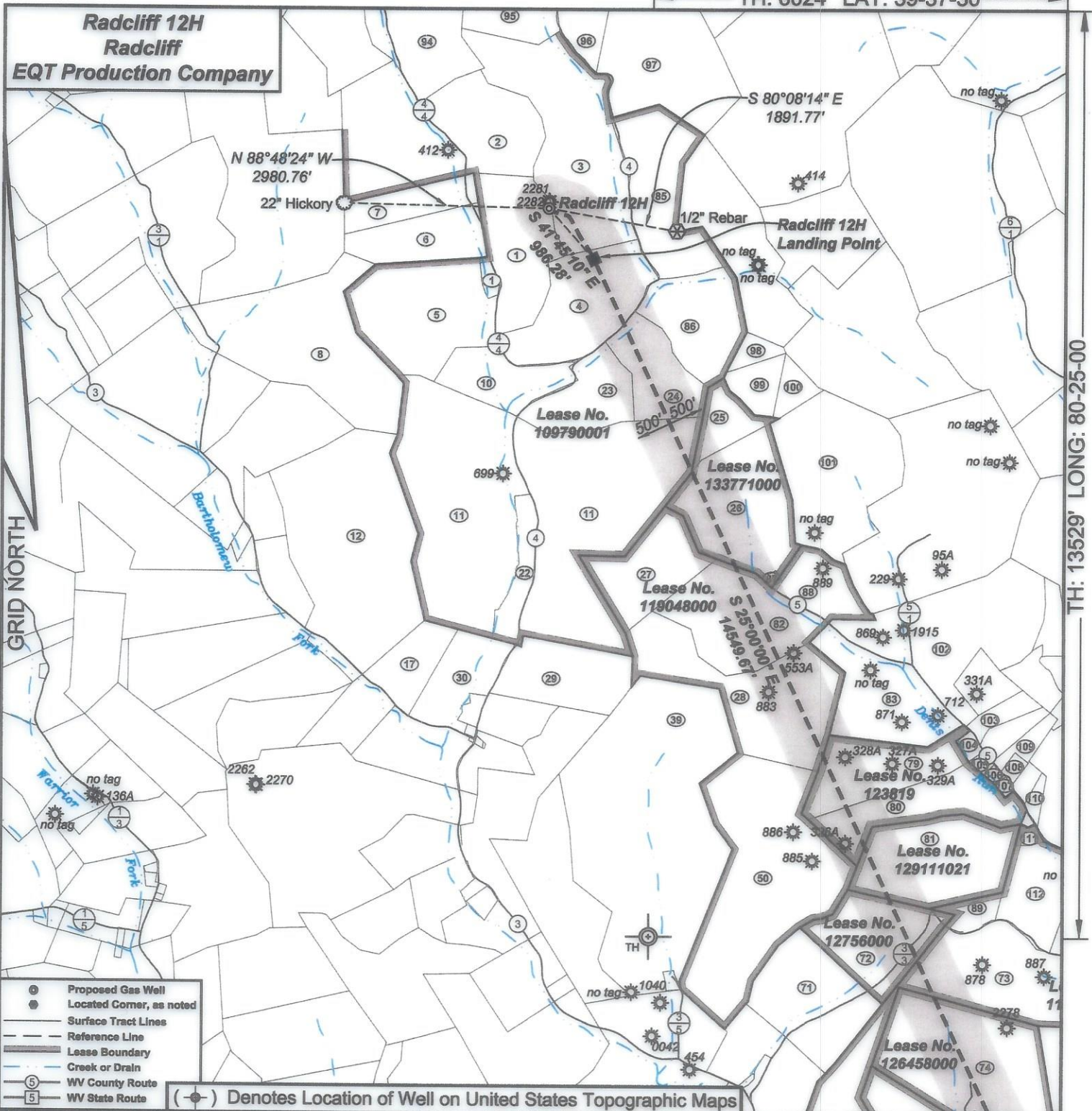

- ⊙ Proposed Gas Well
  - Located Corner, as noted
  - Surface Tract Lines
  - - - Reference Line
  - ▬ Lease Boundary
  - Creek or Drain
  - ⑤ WV County Route
  - ⑤ WV State Route
- (⊙) Denotes Location of Well on United States Topographic Maps

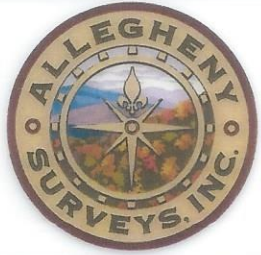

*I, the undersigned, hereby certify that this plat is correct to the best of my knowledge and belief and shows all the information required by law and the regulations issued and prescribed by the Department of Environmental Protection.*

*Ben R. Singleton*  
P.S. 2092



SEAL

FILE NO: 113-21  
DRAWING NO: Radcliff 12H  
SCALE: 1" = 2000'  
MINIMUM DEGREE OF ACCURACY: 1:2500  
PROVEN SOURCE OF ELEVATION: NGS CORS Station

**STATE OF WEST VIRGINIA**  
DEPARTMENT OF ENVIRONMENTAL PROTECTION  
**OIL AND GAS DIVISION**

DATE: January 30 20 24  
OPERATOR'S WELL NO.: Radcliff 12H  
API WELL NO  
47 - 049 - 02510  
STATE COUNTY PERMIT

WELL TYPE:  OIL  GAS  LIQUID INJECTION  WASTE DISPOSAL  
(IF GAS) PRODUCTION:  STORAGE  DEEP  SHALLOW  
LOCATION: ELEVATION: 1493' WATERSHED Bartholomew Fork QUADRANGLE: Glover Gap  
DISTRICT: Mannington COUNTY: Marion  
SURFACE OWNER: Jackie D. & Sheila L. Radcliff ACREAGE: 45.00  
ROYALTY OWNER: Rebecca R. Shuttlesworth, et al. LEASE NO: 109790001 ACREAGE: 1090  
PROPOSED WORK:  DRILL  CONVERT  DRILL DEEPER  FRACTURE OR STIMULATE  PLUG OFF OLD FORMATION  
 PERFORATE NEW FORMATION  OTHER PHYSICAL CHANGE IN WELL (SPECIFY) \_\_\_\_\_  
 PLUG AND ABANDON  CLEAN OUT AND REPLUG TARGET FORMATION: Marcellus ESTIMATED DEPTH: 7916'

02/16/2024

WELL OPERATOR: EQT Production Company DESIGNATED AGENT: Joseph C. Mallow  
ADDRESS: 400 Woodcliff Drive ADDRESS: 427 Midstate Drive  
Canonsburg, PA 15317 Clarksburg, WV 26301

Radcliff 12H  
Radcliff  
EQT Production Company

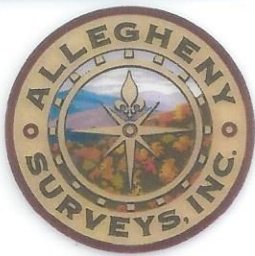
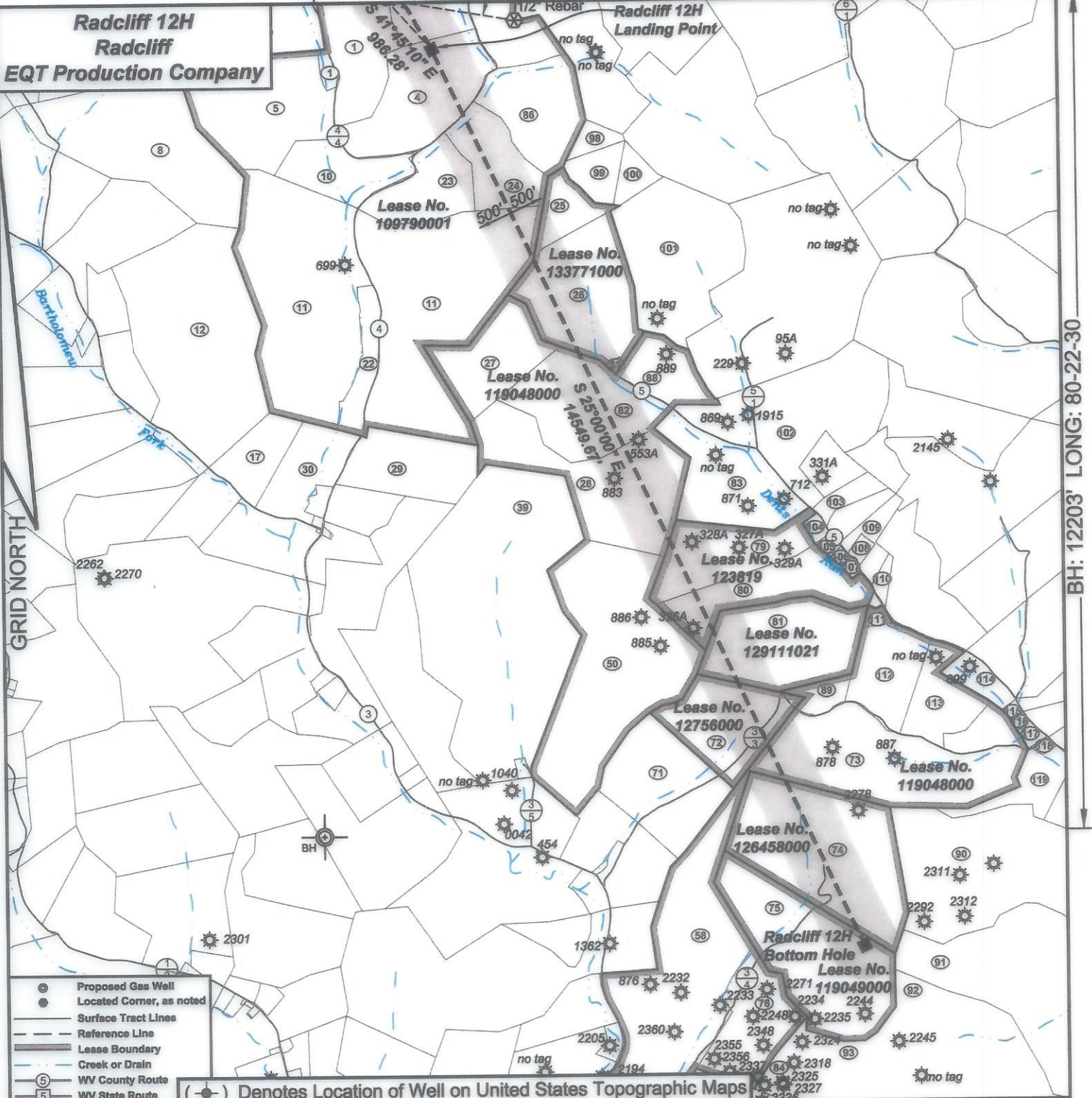

I, the undersigned, hereby certify that this plat is correct to the best of my knowledge and belief and shows all the information required by law and the regulations issued and prescribed by the Department of Environmental Protection.

*Ben R. Singleton*  
P.S. 2092



SEAL

FILE NO: 113-21  
DRAWING NO: Radcliff 12H  
SCALE: 1" = 2000'  
MINIMUM DEGREE OF ACCURACY: 1:2500  
PROVEN SOURCE OF ELEVATION: NGS CORS Station

STATE OF WEST VIRGINIA  
DEPARTMENT OF ENVIRONMENTAL PROTECTION  
OIL AND GAS DIVISION



DATE: January 30 20 24  
OPERATOR'S WELL NO.: Radcliff 12H  
API WELL NO  
47 - 049 - 02510  
STATE COUNTY PERMIT

WELL TYPE:  OIL  GAS  LIQUID INJECTION  WASTE DISPOSAL  
(IF GAS) PRODUCTION:  STORAGE  DEEP  SHALLOW  
LOCATION: ELEVATION: 1493' WATERSHED Bartholomew Fork QUADRANGLE: Glover Gap  
DISTRICT: Mannington COUNTY: Marion  
SURFACE OWNER: Jackie D. & Sheila L. Radcliff ACREAGE: 1090  
ROYALTY OWNER: Rebecca R. Shuttlesworth, et al. LEASE NO: 109790001 ACREAGE: 1090  
PROPOSED WORK:  DRILL  CONVERT  DRILL DEEPER  FRACTURE OR STIMULATE  PLUG OFF OLD FORMATION  
 PERFORATE NEW FORMATION  OTHER PHYSICAL CHANGE IN WELL (SPECIFY)  
 PLUG AND ABANDON  CLEAN OUT AND REPLUG TARGET FORMATION: Marcellus ESTIMATED DEPTH: 7916'

02/16/2024

WELL OPERATOR: EQT Production Company  
ADDRESS: 400 Woodcliff Drive  
Canonsburg, PA 15317

DESIGNATED AGENT: Joseph C. Mallow  
ADDRESS: 427 Midstate Drive  
Clarksburg, WV 26301

**Radcliff 12H**  
**Radcliff**  
**EQT Production Company**

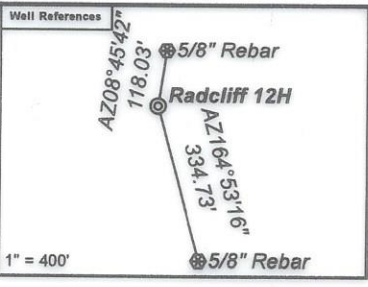

**Notes:**  
Radcliff 12H coordinates are  
NAD 83 N: 397,609.42 E: 1,704,142.43  
NAD 83 Lat: 39.587859 Long: -80.438043  
NAD 83 UTM N: 4,382,186.02 E: 548,255.81  
Radcliff 12H Landing Point coordinates are  
NAD 83 N: 396,873.63 E: 1,704,799.21  
NAD 83 Lat: 39.585858 Long: -80.435685  
NAD 83 UTM N: 4,381,945.19 E: 548,459.65  
Radcliff 12H Bottom Hole coordinates are  
NAD 83 N: 383,687.15 E: 1,710,948.17  
NAD 83 Lat: 39.549830 Long: -80.413393  
NAD 83 UTM N: 4,377,959.02 E: 550,400.06  
West Virginia Coordinate system of 1983 (North Zone)  
based upon Differential GPS Measurements.  
Plat orientation, corner and well ties are based upon  
the grid north meridian.  
Well location references are based upon the grid north  
meridian.  
UTM coordinates are NAD83, Zone 17, Meters.

Tract I.D.	Tax Map No.	Parcel No.	County	District	Surface Tract Owner	Acres
1	40	10.1	Marion	Mannington	Jackie D. & Sheila L. Radcliff	48.08
2	40	10	Marion	Mannington	Shelly L. Nelson	43.03
3	40	3	Marion	Mannington	Jason G. & Heather R. Stout	99.75
4	40	2	Marion	Mannington	Lula B. Knight	56.32
5	40	11	Marion	Mannington	Clarence W. Sweeney	63
6	40	12	Marion	Mannington	Jackie D. & Sheila L. Radcliff	27.35
7	40	13	Marion	Mannington	Shelly L. Nelson	19.75
8	40	18	Marion	Mannington	Nimrod Cole	92.12
10	40	23	Marion	Mannington	Sara M. Pascoe, et al.	26.41
11	39	4	Marion	Mannington	Coastal Forest Resources Company	245.722
12	40	22	Marion	Mannington	James & Natalie Kerns	113.25
17	44	14	Marion	Mannington	Charles D. & June Shaver	22.7
22	39	4.1	Marion	Mannington	Thomas R. & Joann McSorley	14.9
23	40	2.2	Marion	Mannington	James W. Boore	29.52
24	40	2.1	Marion	Mannington	Jason G. & Heather R. Stout	29.58
25	39	3	Marion	Mannington	Thomas G. & Theresa A. Jones	10.25
26	39	5	Marion	Mannington	Thomas G. & Theresa A. Jones	61.85
27	38	21.3	Marion	Mannington	David Maffield	37.292
28	38	21	Marion	Mannington	Dennis G. & Louise M. Hayes	74.885
29	38	1	Marion	Mannington	Casey B. & Jennifer J. Allender	37.25
30	44	11	Marion	Mannington	Charles D. & June Shaver	57.75
39	38	10	Marion	Mannington	Thomas E. & Andrea G. Ryan	176.15
50	38	11	Marion	Mannington	Yulia Nikolaeva	115
58	37	22	Marion	Mannington	Jeffrey H. Michael	166.83
71	38	14	Marion	Mannington	Nancy M. Riggs	52
72	38	14.1	Marion	Mannington	John A. Mayhue, Jr.	48
73	37	34	Marion	Mannington	James D. Atkinson	112.5
74	37	23	Marion	Mannington	Christine L. Fragale, et al.	95
75	37	24	Marion	Mannington	Jeffrey H. Michael	79
76	37	25	Marion	Mannington	Jeffrey H. Michael	33.75
79	38	19	Marion	Mannington	Dorothy D. Hendershot	38.246
80	38	19.4	Marion	Mannington	William E. Hendershot	39.702
81	38	15	Marion	Mannington	Michael & Julia A. Billie	58.67
82	38	21.2	Marion	Mannington	Douglas E. & Debra J. Maffield	54.669
83	38	20	Marion	Mannington	Dennis G. & Louise M. Hayes	59.24
84	37	28	Marion	Mannington	Harrison County Coal Resources Inc	91
85	26	16	Marion	Mannington	Jason G. & Heather R. Stout	48.12
86	39	2	Marion	Mannington	Lula B. Knight	43.39
87	39	6	Marion	Mannington	Thomas G. & Theresa A. Jones	0.65
88	38	21.1	Marion	Mannington	Ronald & Jean Hayes	21.55
89	38	16	Marion	Mannington	Michael & Julia A. Billie	7.65
90	37	31	Marion	Mannington	Marion County Coal Resources Inc.	109.2
91	37	30	Marion	Mannington	Marion County Coal Resources Inc.	107
92	37	29	Marion	Mannington	Marion County Coal Resources Inc.	89.25
93	37	28.1	Marion	Mannington	Marshall & Dick Cartright	10
94	40	9	Marion	Mannington	Karl A. Gouzd	35.32
95	40	4	Marion	Mannington	EBX-EM LLC	20.8
96	NA	NA	Marion	Mannington	Tax Info Not Available	NA
97	26	15	Marion	Mannington	Jason G. & Michelle R. Stout	91.9
98	39	15	Marion	Mannington	Jason G. & Michelle R. Stout	7.5
99	26	17	Marion	Mannington	Jason G. & Michelle R. Stout	57
100	39	16	Marion	Mannington	Jason G. & Michelle R. Stout	7.351
101	39	7	Marion	Mannington	Dennis Markel & John Pheasant	84
102	39	9	Marion	Mannington	Dennis Markel & John Pheasant	62.5
103	39	11.2	Marion	Mannington	Michael F. & Kerri Berthy	7.01
104	38	19.2	Marion	Mannington	Dorothy D. Hendershot	2.245
105	38	19.5	Marion	Mannington	Dorothy D. Hendershot	1.456
106	38	19.3	Marion	Mannington	Robin R. Smith & James W. Hendershot	1.01
107	38	19.1	Marion	Mannington	David A. Wright	1.17
108	39	11.1	Marion	Mannington	Kerry Orloff & Michael Berthy	1.92
109	39	11.3	Marion	Mannington	Kerri F. & Michael F. Berthy	9.11
110	39	11.4	Marion	Mannington	Lynn E. Sturm	2.73
111	38	18	Marion	Mannington	William D. Crouser	0.25
112	38	17	Marion	Mannington	Henry R. Gill, et al.	26.58
113	38	17.1	Marion	Mannington	Douglas L. & Kimberly J. Cyphers	24.8
114	36	3	Marion	Mannington	Douglas L. Cyphers	24.24
115	36	5	Marion	Mannington	Douglas L. Cyphers	1.55
116	36	6	Marion	Mannington	Douglas L. Cyphers	1.065
117	36	6.1	Marion	Mannington	Douglas L. & Kimberly J. Cyphers	1.935
118	37	33	Marion	Mannington	Dents Run Baptist Church	1.31
119	37	32	Marion	Mannington	Mark A. & Carrie A. Hendershot	14.31

- Radcliff**
- Radcliff 20H ☉ ☉ Radcliff 17H
  - Radcliff 18H ☉ ☉ Radcliff 15H
  - Radcliff 16H ☉ ☉ Radcliff 13H
  - Radcliff 14H ☉ ☉ Radcliff 11H
  - Radcliff 12H ☉ ☉ Radcliff 9H
  - Radcliff 10H ☉ ☉ Radcliff 7H
  - Radcliff 8H ☉ ☉ Radcliff 5H
  - Radcliff 6H ☉ ☉ Radcliff 3H
  - Radcliff 4H ☉ ☉ Radcliff 19H
  - ☉ Radcliff 21H

Lease No.	Owner	Acres
109790001	Rebecca R. Shuttlesworth, et al.	1090
133771000	Bounty Minerals LLC, et al.	72.75
119048000	Lee and Hall Royalties, et al.	809
123819	XTO Energy, Inc.	77.948
129111021	Jefry Louis Huey, et al.	58.67
127156000	EQT Production Company, et al.	48.43125
126458000	Melania Higginbotham Arevalo de Brol, et al.	95
119049000	EQT Production Company	79

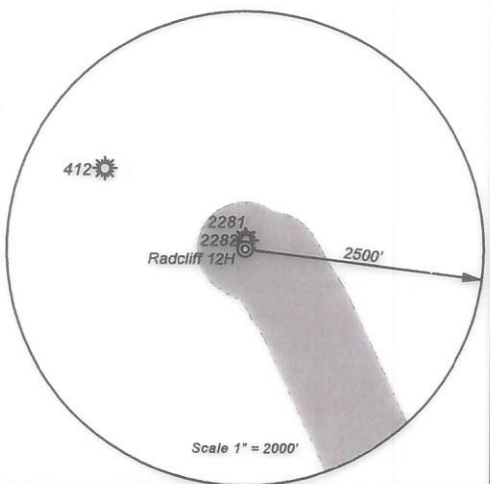

*I, the undersigned, hereby certify that this plat is correct to the best of my knowledge and belief and shows all the information required by law and the regulations issued and prescribed by the Department of Environmental Protection.*

*Ben R. Singleton*  
P.S. 2092



FILE NO: 113-21  
DRAWING NO: Radcliff 12H  
SCALE: 1" = 2000'  
MINIMUM DEGREE OF ACCURACY: 1:2500  
PROVEN SOURCE OF ELEVATION: NGS CORS Station



DATE: January 30 20 24  
OPERATOR'S WELL NO.: Radcliff 12H  
API WELL NO  
47 - 049 - 02510  
STATE COUNTY PERMIT

WELL TYPE:  OIL  GAS  LIQUID INJECTION  WASTE DISPOSAL  
(IF GAS) PRODUCTION:  STORAGE  DEEP  SHALLOW  
LOCATION: ELEVATION: 1493' WATERSHED Bartholomew Fork QUADRANGLE: Glover Gap  
DISTRICT: Mannington COUNTY: Marion  
SURFACE OWNER: Jackie D. & Sheila L. Radcliff ACREAGE: 46.00  
ROYALTY OWNER: Rebecca R. Shuttlesworth, et al. LEASE NO: 109790001 ACREAGE: 1090  
PROPOSED WORK:  DRILL  CONVERT  DRILL DEEPER  FRACTURE OR STIMULATE  PLUG OFF OLD FORMATION  
 PERFORATE NEW FORMATION  OTHER PHYSICAL CHANGE IN WELL (SPECIFY)  
 PLUG AND ABANDON  CLEAN OUT AND REPLUG TARGET FORMATION: Marcellus ESTIMATED DEPTH: 7916'

WELL OPERATOR: EQT Production Company DESIGNATED AGENT: Joseph C. Mallow  
ADDRESS: 400 Woodcliff Drive ADDRESS: 427 Midstate Drive  
Canonsburg, PA 15317 Clarksburg, WV 26301

02/16/2024