

TH: 6021' LAT: 39-37-30

Radcliff 10H  
Radcliff  
EQT Production Company

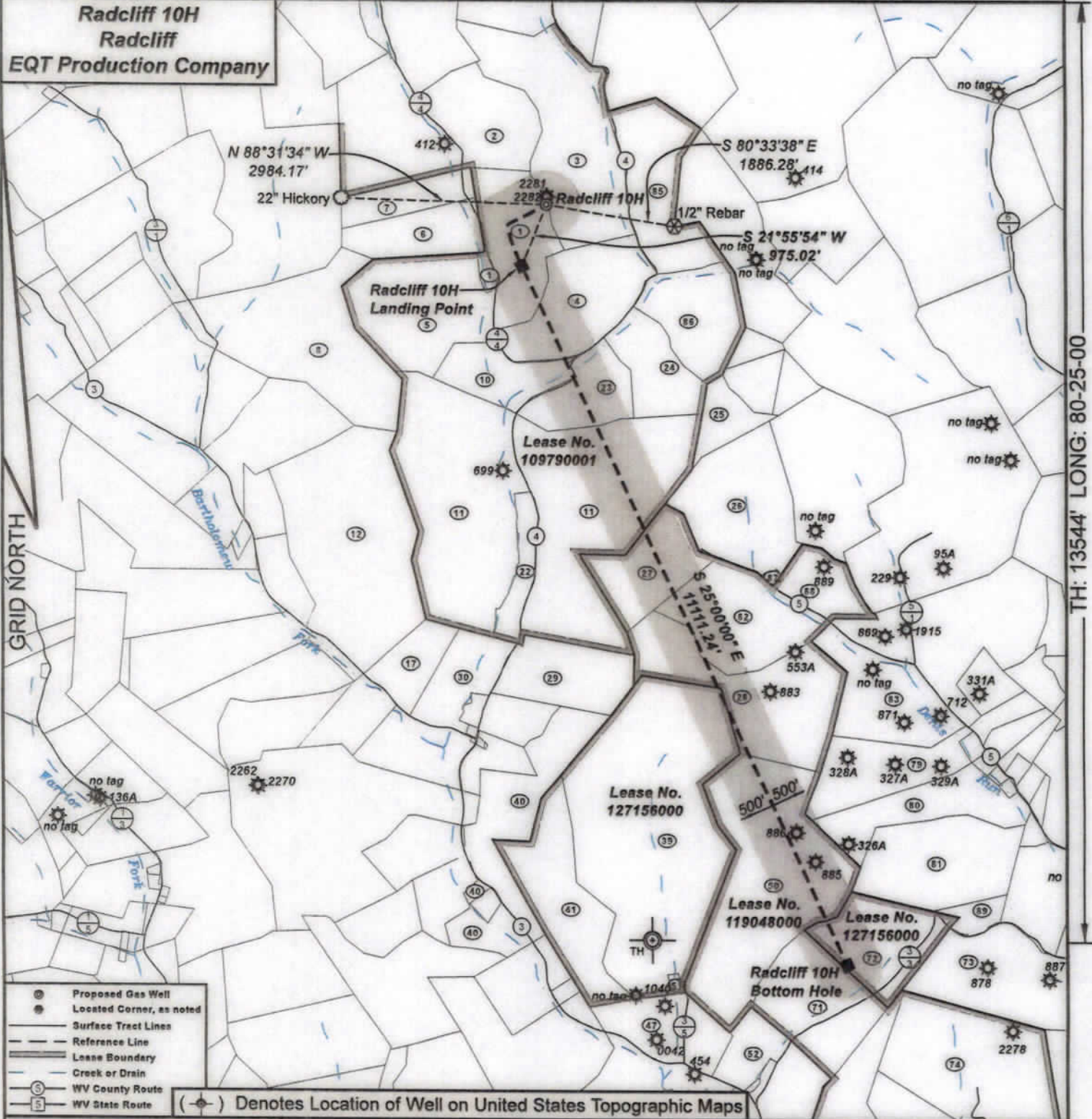

TH: 13544' LONG: 80-25-00

- ⊙ Proposed Gas Well
- ⊙ Located Corner, as noted
- Surface Tract Lines
- - - Reference Line
- ▬ Lease Boundary
- - - Creek or Drain
- ⊙ WV County Route
- ⊙ WV State Route

(⊙) Denotes Location of Well on United States Topographic Maps



I, the undersigned, hereby certify that this plat is correct to the best of my knowledge and belief and shows all the information required by law and the regulations issued and prescribed by the Department of Environmental Protection.

*Ben R. Singleton*  
P.S. 2092



SEAL

FILE NO: 113-21  
DRAWING NO: Radcliff 10H  
SCALE: 1" = 2000'  
MINIMUM DEGREE OF ACCURACY: 1:2500  
PROVEN SOURCE OF ELEVATION: NGS CORS Station

STATE OF WEST VIRGINIA  
DEPARTMENT OF ENVIRONMENTAL PROTECTION  
OIL AND GAS DIVISION

DATE: July 17 20 23  
OPERATOR'S WELL NO.: Radcliff 10H  
API WELL NO  
47 - 049 - 02512  
STATE COUNTY PERMIT

WELL TYPE:  OIL  GAS  LIQUID INJECTION  WASTE DISPOSAL  
 (IF GAS) PRODUCTION:  STORAGE  DEEP  SHALLOW  
 LOCATION: ELEVATION: 1493' WATERSHED: Bartholomew Fork QUADRANGLE: Glover Gap  
 DISTRICT: Mannington COUNTY: Marion  
 SURFACE OWNER: Jackie D. & Sheila L. Radcliff ACREAGE: 48.08  
 ROYALTY OWNER: Rebecca R. Shuttlesworth, et al. LEASE NO: 109790001 ACREAGE: 1090  
 PROPOSED WORK:  DRILL  CONVERT  DRILL DEEPER  FRACTURE OR STIMULATE  PLUG OFF OLD FORMATION  
 PERFORATE NEW FORMATION  OTHER PHYSICAL CHANGE IN WELL (SPECIFY)  
 PLUG AND ABANDON  CLEAN OUT AND REPLUG TARGET FORMATION: Marcellus ESTIMATED DEPTH: 7916'  
 WELL OPERATOR: EQT Production Company DESIGNATED AGENT: Joseph C. Mallow  
 ADDRESS: 400 Woodcliff Drive ADDRESS: 427 Midstate Drive  
 Canonsburg, PA 15317 Clarksburg, WV 26301

09/15/2023

BH: 1578' LAT: 39-35-00

Radcliff 10H  
Radcliff  
EQT Production Company

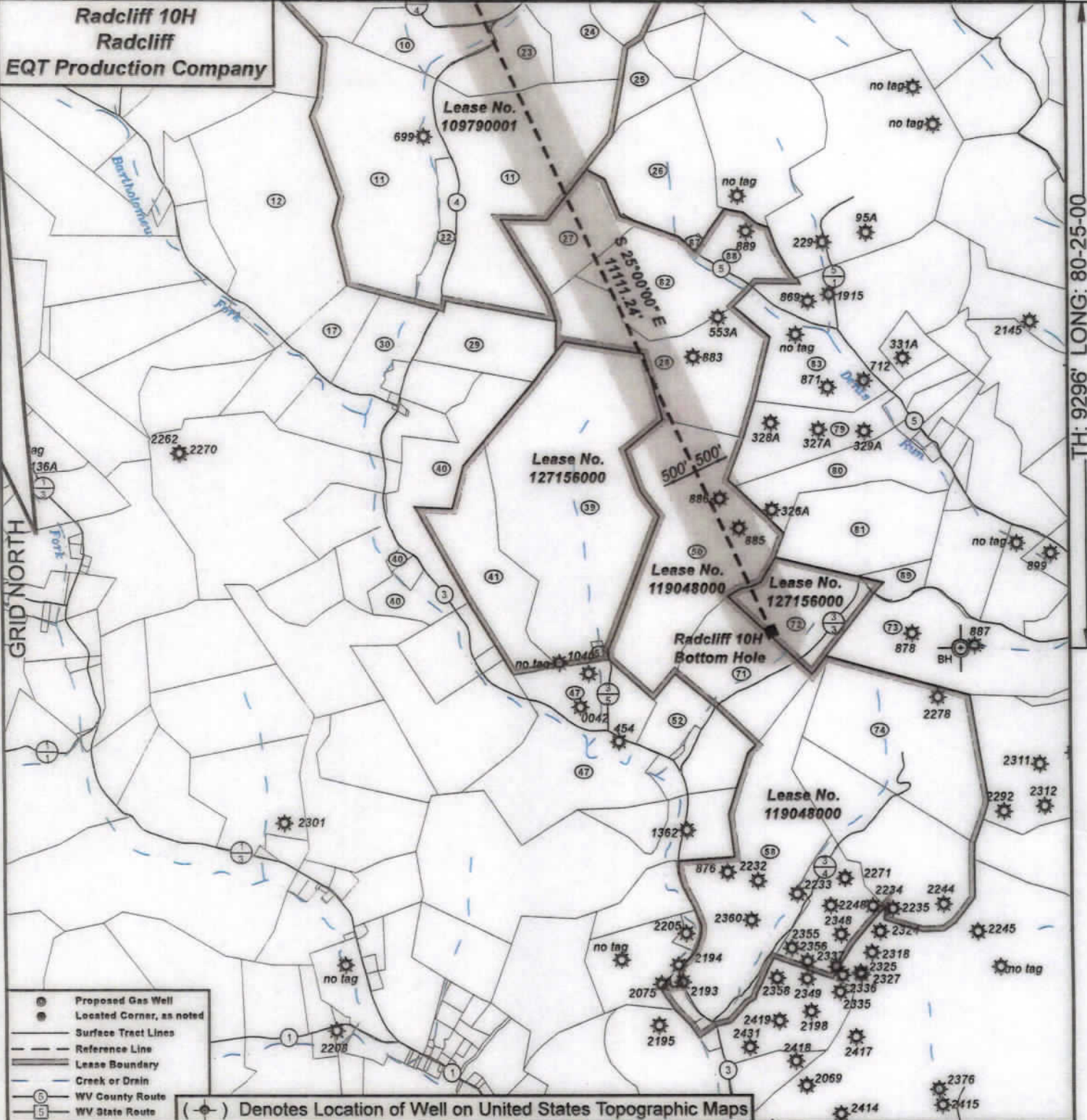

TH: 9296' LONG: 80-25-00

- Proposed Gas Well
- Located Corner, as noted
- Surface Tract Lines
- Reference Line
- Lease Boundary
- Creek or Drain
- WV County Route
- WV State Route

(●) Denotes Location of Well on United States Topographic Maps



I, the undersigned, hereby certify that this plat is correct to the best of my knowledge and belief and shows all the information required by law and the regulations issued and prescribed by the Department of Environmental Protection.

*Ben R. Singleton*  
P.S. 2092

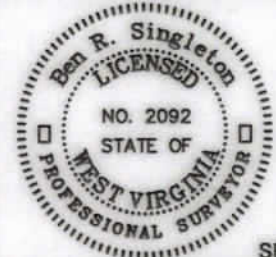

SEAL

FILE NO: 113-21  
DRAWING NO: Radcliff 10H  
SCALE: 1" = 2000'  
MINIMUM DEGREE OF ACCURACY: 1:2500  
PROVEN SOURCE OF ELEVATION: NGS CORS Station

STATE OF WEST VIRGINIA  
DEPARTMENT OF ENVIRONMENTAL PROTECTION  
OIL AND GAS DIVISION

DATE: July 17 20 23  
OPERATOR'S WELL NO.: Radcliff 10H  
API WELL NO  
47 - 049 - 02512  
STATE COUNTY PERMIT

WELL TYPE:  OIL  GAS  LIQUID INJECTION  WASTE DISPOSAL  
 (IF GAS) PRODUCTION:  STORAGE  DEEP  SHALLOW  
 LOCATION: ELEVATION: 1493' WATERSHED Bartholomew Fork QUADRANGLE: Glover Gap  
 DISTRICT: Mannington COUNTY: Marion  
 SURFACE OWNER: Jackie D. & Sheila L. Radcliff ACREAGE: 4.96  
 ROYALTY OWNER: Rebecca R. Shuttlesworth, et al. LEASE NO: 109790001 ACREAGE: 1090  
 PROPOSED WORK:  DRILL  CONVERT  DRILL DEEPER  FRACTURE OR STIMULATE  PLUG OFF OLD FORMATION  
 PERFORATE NEW FORMATION  OTHER PHYSICAL CHANGE IN WELL (SPECIFY) \_\_\_\_\_  
 PLUG AND ABANDON  CLEAN OUT AND REPLUG TARGET FORMATION: Marcellus ESTIMATED DEPTH: 7916'  
 WELL OPERATOR: EQT Production Company DESIGNATED AGENT: Joseph C. Mallow  
 ADDRESS: 400 Woodcliff Drive ADDRESS: 427 Midstate Drive  
Canonsburg, PA 15317 Clarksburg, WV 26301

09/15/2023

**Radcliff 10H  
Radcliff  
EQT Production Company**

Tract I.D.	Tax Map No.	Parcel No.	County	District	Surface Tract Owner	Acres
1	40	10.1	Marion	Mannington	Jackie D. & Sheila L. Radcliff	48.08
2	40	10	Marion	Mannington	Shelly L. Nelson	43.03
3	40	3	Marion	Mannington	Jason G. & Heather R. Stout	95.75
4	40	2	Marion	Mannington	Lula B. Knight	56.32
5	40	11	Marion	Mannington	Clarence W. Sweeney	63
6	40	12	Marion	Mannington	Jackie D. & Sheila L. Radcliff	27.35
7	40	13	Marion	Mannington	Shelly L. Nelson	19.75
8	40	18	Marion	Mannington	Nimrod Cole	92.12
10	40	23	Marion	Mannington	Sara M. Pascoe, et al.	26.41
11	39	4	Marion	Mannington	Coastal Forest Resources Company	245.722
12	40	22	Marion	Mannington	James & Natalie Kerns	113.25
17	44	14	Marion	Mannington	Charles D. & June Shaver	22.7
22	39	4.1	Marion	Mannington	Thomas R. & Joann McSorley	14.9
23	40	2.2	Marion	Mannington	James W. Boone	25.52
24	40	2.1	Marion	Mannington	Jason G. & Heather R. Stout	25.58
25	39	3	Marion	Mannington	Thomas G. & Theresa A. Jones	10.25
26	39	5	Marion	Mannington	Thomas G. & Theresa A. Jones	61.85
27	38	21.3	Marion	Mannington	David Maffei	37.292
28	38	21	Marion	Mannington	Dennis G. & Louise M. Hayes	74.885
29	38	1	Marion	Mannington	Cathy B. & Jennifer J. Allender	37.25
30	44	11	Marion	Mannington	Charles D. & June Shaver	57.75
39	38	10	Marion	Mannington	Thomas E. & Andrea G. Ryan	176.15
40	38	8	Marion	Mannington	John D. & Raji K. Carson	64.56
41	38	9	Marion	Mannington	Thomas E. & Andrea G. Ryan	62
47	44	1	Marion	Mannington	Edna Marie Cain	107.5
50	38	11	Marion	Mannington	Yulia Nikolaeva	115
51	38	10.1	Marion	Mannington	Michael E. & Laura A. Gorbey	1.15
52	38	13.3	Marion	Mannington	Christine L. Fragale, et al.	15.87
58	37	22	Marion	Mannington	Jeffrey H. Michael	166.83
71	38	14	Marion	Mannington	Nancy M. Riez	52
72	38	14.1	Marion	Mannington	John A. Mayhew, Jr.	48
73	37	34	Marion	Mannington	James D. Atkinson	112.5
74	37	23	Marion	Mannington	Christine L. Fragale, et al.	95
79	38	19	Marion	Mannington	Dorothy D. Hendershot	38.246
80	38	19.4	Marion	Mannington	William E. Hendershot	39.702
81	38	15	Marion	Mannington	Michael & Julia A. Billie	58.67
82	38	21.1	Marion	Mannington	Douglas E. & Debra J. Maffei	54.669
83	38	20	Marion	Mannington	Dennis G. & Louise M. Hayes	59.24
85	25	16	Marion	Mannington	Jason G. & Heather R. Stout	48.12
86	39	2	Marion	Mannington	Lula B. Knight	43.39
87	39	6	Marion	Mannington	Thomas G. & Theresa A. Jones	0.65
88	38	21.1	Marion	Mannington	Ronald & Jean Hayes	21.55
89	38	16	Marion	Mannington	Michael & Julia A. Billie	7.55

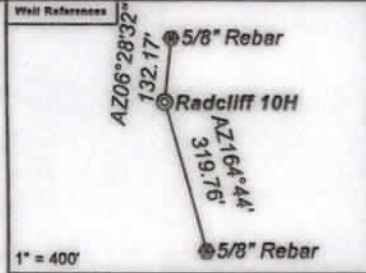

**Notes:**  
 Radcliff 10H coordinates are  
 NAD 83 N: 397,594.74 E: 1,704,145.51  
 NAD 83 Lat: 39.587819 Long: -80.438031  
 NAD 83 UTM N: 4,382,161.56 E: 548,256.82  
 Radcliff 10H Landing Point coordinates are  
 NAD 83 N: 396,690.28 E: 1,703,781.33  
 NAD 83 Lat: 39.585325 Long: -80.439290  
 NAD 83 UTM N: 4,381,884.16 E: 548,150.47  
 Radcliff 10H Bottom Hole coordinates are  
 NAD 83 N: 396,620.07 E: 1,708,477.15  
 NAD 83 Lat: 39.557813 Long: -80.422262  
 NAD 83 UTM N: 4,378,840.01 E: 549,632.32  
 West Virginia Coordinate system of 1927 (North Zone)  
 based upon Differential GPS Measurements.  
 Plat orientation, corner and well ties are based upon  
 the grid north meridian.  
 Well location references are based upon the grid north  
 meridian.  
 UTM coordinates are NAD83, Zone 17, Meters.

- Radcliff**
- Radcliff 18H ☉
  - Radcliff 16H ☉
  - Radcliff 14H ☉
  - Radcliff 12H ☉
  - Radcliff 10H ☉
  - Radcliff 8H ☉
  - Radcliff 6H ☉
  - Radcliff 4H ☉

Lease No.	Owner	Acres
109790001	Rebecca R. Shuttlesworth, et al.	1090
119048000	Lee and Hall Royalties, et al.	809
127156000	EQT Production Company, et al.	240
127156000	EQT Production Company, et al.	48.43125

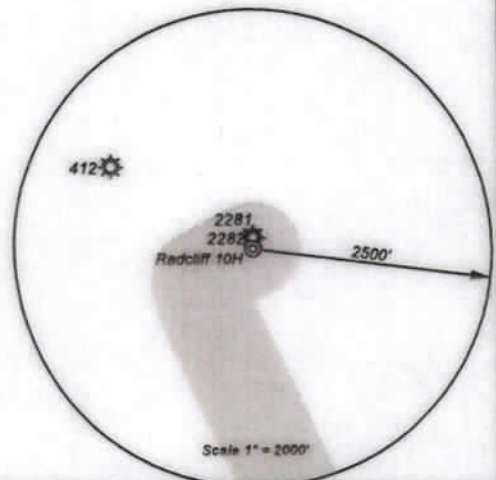

*I, the undersigned, hereby certify that this plat is correct to the best of my knowledge and belief and shows all the information required by law and the regulations issued and prescribed by the Department of Environmental Protection.*

*Ben R. Singleton*  
 P.S. 2092



SEAL

FILE NO: 113-21  
 DRAWING NO: Radcliff 10H  
 SCALE: 1" = 2000'  
 MINIMUM DEGREE OF ACCURACY: 1:2500  
 PROVEN SOURCE OF ELEVATION: NGS CORS Station



DATE: July 17 20 23  
 OPERATOR'S WELL NO.: Radcliff 10H  
 API WELL NO  
 47 - 049 - 02512  
 STATE COUNTY PERMIT

WELL TYPE:  OIL  GAS  LIQUID INJECTION  WASTE DISPOSAL  
 (IF GAS) PRODUCTION:  STORAGE  DEEP  SHALLOW  
 LOCATION: ELEVATION: 1493' WATERSHED Bartholomew Fork QUADRANGLE: Glover Gap  
 DISTRICT: Mannington COUNTY: Marion  
 SURFACE OWNER: Jackie D. & Sheila L. Radcliff ACREAGE: 48.08  
 ROYALTY OWNER: Rebecca R. Shuttlesworth, et al. LEASE NO: 109790001 ACREAGE: 1090  
 PROPOSED WORK:  DRILL  CONVERT  DRILL DEEPER  FRACTURE OR STIMULATE  PLUG OFF OLD FORMATION  
 PERFORATE NEW FORMATION  OTHER PHYSICAL CHANGE IN WELL (SPECIFY)  
 PLUG AND ABANDON  CLEAN OUT AND REPLUG TARGET FORMATION: Marcellus ESTIMATED DEPTH: 7916'

WELL OPERATOR: EQT Production Company DESIGNATED AGENT: Joseph C. Mallow  
 ADDRESS: 400 Woodcliff Drive ADDRESS: 427 Midstate Drive  
 Canonsburg, PA 15317 Clarksburg, WV 26301

09/15/2023