

BH: 9924' LAT: 39-35-00

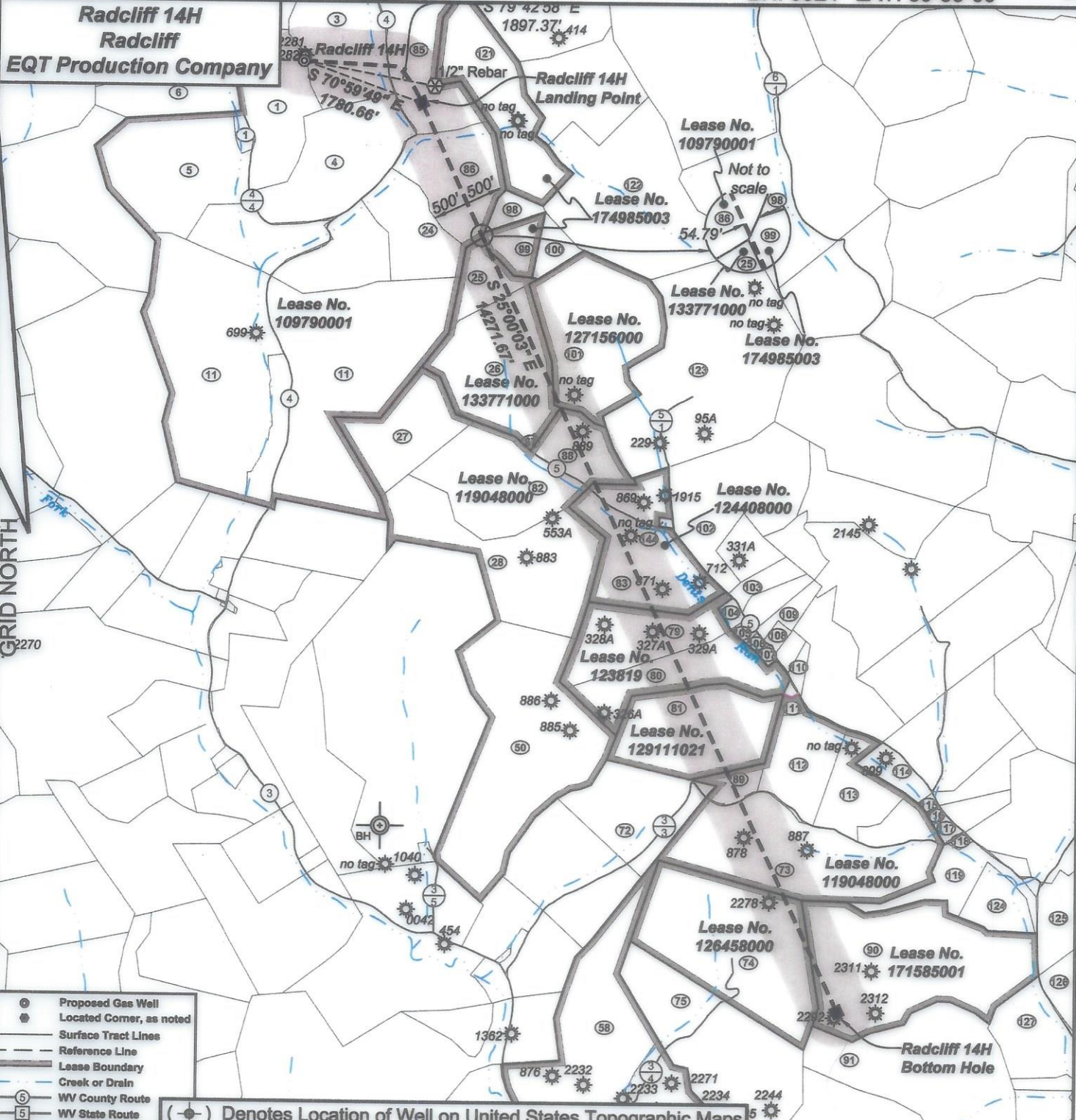

- ⊙ Proposed Gas Well
- Located Corner, as noted
- Surface Tract Lines
- - - Reference Line
- ▬ Lease Boundary
- Creek or Drain
- ⑤ WV County Route
- ⑤ WV State Route

(⊙) Denotes Location of Well on United States Topographic Maps



I, the undersigned, hereby certify that this plat is correct to the best of my knowledge and belief and shows all the information required by law and the regulations issued and prescribed by the Department of Environmental Protection.

Ben R. Singleton
P.S. 2092

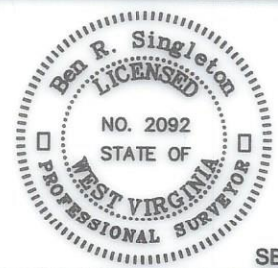

SEAL

FILE NO: 113-21
DRAWING NO: Radcliff 14H
SCALE: 1" = 2000'
MINIMUM DEGREE OF ACCURACY: 1:2500
PROVEN SOURCE OF ELEVATION: NGS CORS Station



DATE: January 30 20 24
OPERATOR'S WELL NO.: Radcliff 14H
API WELL NO
47 - 049 - 02513
STATE COUNTY PERMIT

WELL TYPE: OIL GAS LIQUID INJECTION WASTE DISPOSAL
(IF GAS) PRODUCTION: STORAGE DEEP SHALLOW
LOCATION: ELEVATION: 1493' WATERSHED Bartholomew Fork QUADRANGLE: Glover Gap
DISTRICT: Mannington COUNTY: Marion
SURFACE OWNER: Jackie D. & Sheila L. Radcliff ACREAGE: 46.36
ROYALTY OWNER: Rebecca R. Shuttlesworth, et al. LEASE NO: 109790001 ACREAGE: 1090
PROPOSED WORK: DRILL CONVERT DRILL DEEPER FRACTURE OR STIMULATE PLUG OFF OLD FORMATION
 PERFORATE NEW FORMATION OTHER PHYSICAL CHANGE IN WELL (SPECIFY) _____
 PLUG AND ABANDON CLEAN OUT AND REPLUG TARGET FORMATION: Marcellus ESTIMATED DEPTH: 7916'

02/16/2024

WELL OPERATOR: EQT Production Company DESIGNATED AGENT: Joseph C. Mallow
ADDRESS: 400 Woodcliff Drive ADDRESS: 427 Midstate Drive
Canonsburg, PA 15317 Clarksburg, WV 26301

BH: 11772' LONG: 80-22-30

TH: 6027' LAT: 39-37-30

Radcliff 14H
Radcliff
EQT Production Company

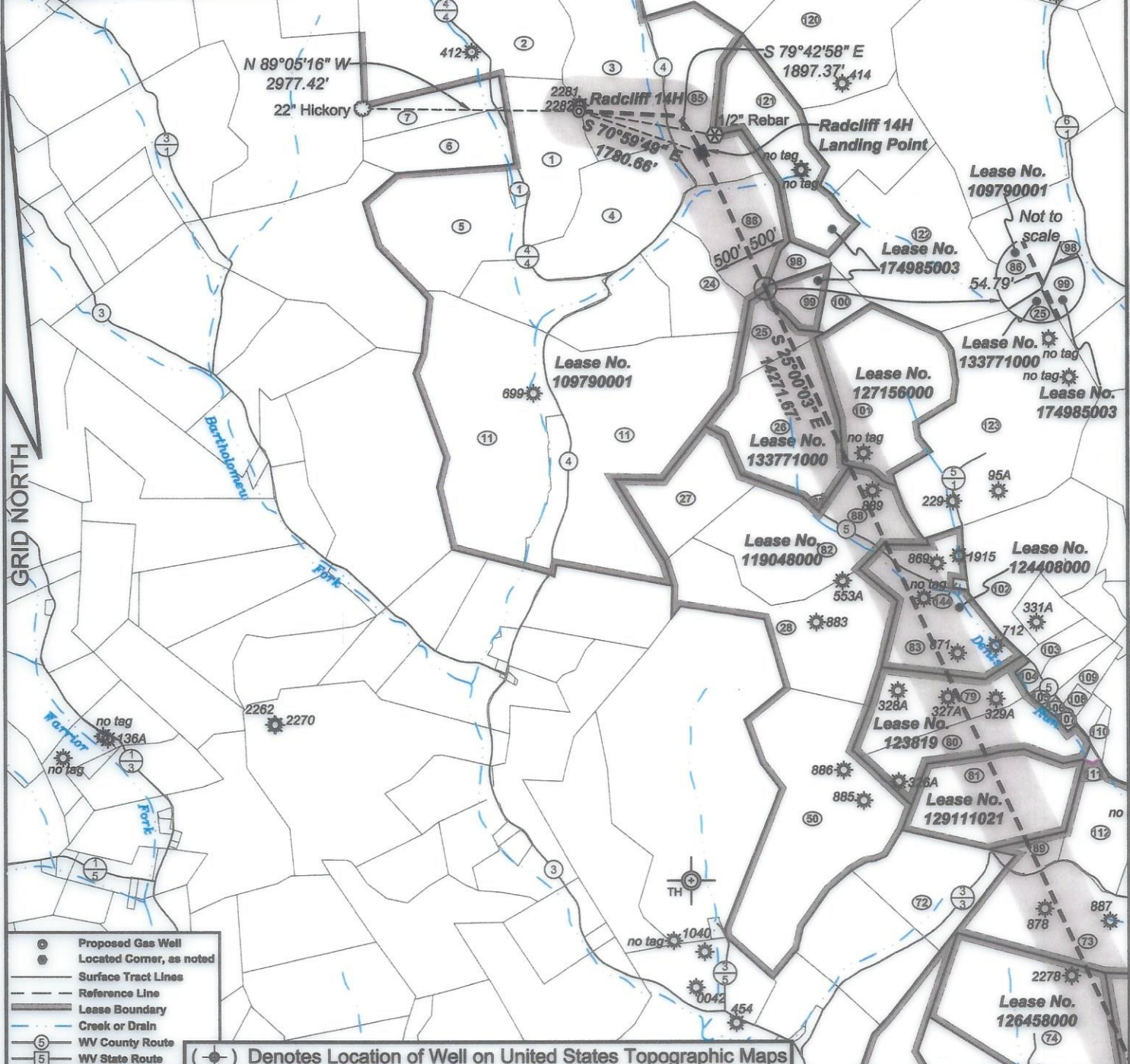

- ⊙ Proposed Gas Well
- Located Corner, as noted
- Surface Tract Lines
- - - Reference Line
- ▬ Lease Boundary
- Creek or Drain
- Ⓢ WV County Routes
- Ⓜ WV State Routes

(⊙) Denotes Location of Well on United States Topographic Maps

TH: 13514' LONG: 80-25-00

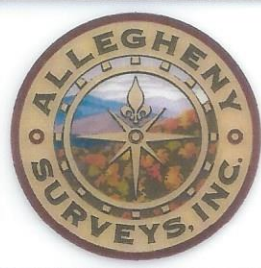

I, the undersigned, hereby certify that this plat is correct to the best of my knowledge and belief and shows all the information required by law and the regulations issued and prescribed by the Department of Environmental Protection.

Ben R. Singleton
P.S. 2092

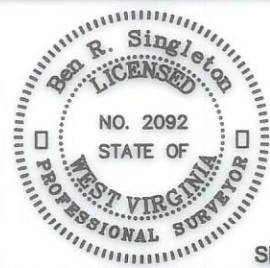

SEAL

FILE NO: 113-21
 DRAWING NO: Radcliff 14H
 SCALE: 1" = 2000'
 MINIMUM DEGREE OF ACCURACY: 1:2500
 PROVEN SOURCE OF ELEVATION: NGS CORS Station

STATE OF WEST VIRGINIA
 DEPARTMENT OF ENVIRONMENTAL PROTECTION
OIL AND GAS DIVISION

DATE: January 30 20 24
 OPERATOR'S WELL NO.: Radcliff 14H
 API WELL NO
 47 - 049 - 02513
 STATE COUNTY PERMIT

WELL TYPE: OIL GAS LIQUID INJECTION WASTE DISPOSAL
 (IF GAS) PRODUCTION: STORAGE DEEP SHALLOW
 LOCATION: ELEVATION: 1493' WATERSHED Bartholomew Fork QUADRANGLE: Glover Gap
 DISTRICT: Mannington COUNTY: Marion
 SURFACE OWNER: Jackie D. & Sheila L. Radcliff ACREAGE: 46.66
 ROYALTY OWNER: Rebecca R. Shuttlesworth, et al. LEASE NO: 109790001 ACREAGE: 1090
 PROPOSED WORK: DRILL CONVERT DRILL DEEPER FRACTURE OR STIMULATE PLUG OFF OLD FORMATION
 PERFORATE NEW FORMATION OTHER PHYSICAL CHANGE IN WELL (SPECIFY) _____
 PLUG AND ABANDON CLEAN OUT AND REPLUG TARGET FORMATION: Marcellus ESTIMATED DEPTH: 7916'

02/16/2024

WELL OPERATOR: EQT Production Company DESIGNATED AGENT: Joseph C. Mallow
 ADDRESS: 400 Woodcliff Drive ADDRESS: 427 Midstate Drive
Canonsburg, PA 15317 Clarksburg, WV 26301

**Radcliff 14H
Radcliff
EQT Production Company**

Tract I.D.	Tax Map No.	Parcel No.	County	District	Surface Tract Owner	Acres
1	40	10.1	Marion	Mannington	Jackie D. & Sheila L. Radcliff	48.08
2	40	10	Marion	Mannington	Shelly L. Nelson	43.08
3	40	3	Marion	Mannington	Jason G. & Heather R. Stout	99.75
4	40	2	Marion	Mannington	Lula B. Knight	56.32
5	40	11	Marion	Mannington	Clarence W. Swaeney	63
6	40	12	Marion	Mannington	Jackie D. & Sheila L. Radcliff	27.35
7	40	13	Marion	Mannington	Shelly L. Nelson	19.75
11	39	4	Marion	Mannington	Coastal Forest Resources Company	245.722
24	40	2.1	Marion	Mannington	Jason G. & Heather R. Stout	29.58
25	39	3	Marion	Mannington	Thomas G. & Theresa A. Jones	10.25
26	39	5	Marion	Mannington	Thomas G. & Theresa A. Jones	61.85
27	38	21.3	Marion	Mannington	David Maffield	37.292
28	38	21	Marion	Mannington	Dennis G. & Louise M. Hayes	74.885
50	38	11	Marion	Mannington	Yulia Nikolaeva	115
58	37	22	Marion	Mannington	Jeffrey H. Michael	166.83
/2	38	14.1	Marion	Mannington	John A. Mayhew, Jr.	48
73	37	34	Marion	Mannington	James D. Atkinson	112.5
74	37	23	Marion	Mannington	Christine L. Fragale, et al.	95
75	37	24	Marion	Mannington	Jeffrey H. Michael	79
/9	38	19	Marion	Mannington	Dorothy D. Hendershot	38.246
80	38	10.4	Marion	Mannington	William F. Hendershot	39.707
81	38	15	Marion	Mannington	Michael & Julia A. Billie	58.67
82	38	21.2	Marion	Mannington	Douglas E. & Debra J. Maffield	54.669
83	38	20	Marion	Mannington	Dennis G. & Louise M. Hayes	58.24
85	26	16	Marion	Mannington	Jason G. & Heather R. Stout	48.12
86	39	2	Marion	Mannington	Lula B. Knight	43.39
87	39	6	Marion	Mannington	Thomas G. & Theresa A. Jones	0.66
88	38	21.1	Marion	Mannington	Ronald & Jean Hayes	21.55
89	38	16	Marion	Mannington	Michael & Julia A. Billie	7.65
90	37	31	Marion	Mannington	Marion County Coal Resources Inc.	109.2
91	37	30	Marion	Mannington	Marion County Coal Resources Inc.	107
94	40	9	Marion	Mannington	Karl A. Gouzd	35.32
95	40	4	Marion	Mannington	EBX-EM LLC	20.8
96	NA	NA	Marion	Mannington	Tax Info Not Available	NA
97	26	15	Marion	Mannington	Jason G. & Michelle R. Stout	91.9
98	39	15	Marion	Mannington	Jason G. & Michelle R. Stout	7.5
99	26	17	Marion	Mannington	Jason G. & Michelle R. Stout	57
100	39	16	Marion	Mannington	Jason G. & Michelle R. Stout	7.351
101	39	7	Marion	Mannington	Dennis Markel & John Pheasant	84
102	39	9	Marion	Mannington	Dennis Markel & John Pheasant	62.5
103	39	11.2	Marion	Mannington	Michael F. & Kerri Berthy	7.01
104	38	19.2	Marion	Mannington	Dorothy D. Hendershot	2.245
105	38	19.5	Marion	Mannington	Dorothy D. Hendershot	1.456
106	38	19.3	Marion	Mannington	Robin R. Smith & James W. Hendershot	1.01
107	38	19.1	Marion	Mannington	David A. Wright	1.17
108	39	11.1	Marion	Mannington	Kerry Oloff & Michael Berthy	1.92
109	39	11.3	Marion	Mannington	Kerry F. & Michael F. Berthy	8.11
110	39	11.4	Marion	Mannington	Lynn E. Sturm	2.73
111	38	18	Marion	Mannington	William D. Crouser	0.25
112	38	17	Marion	Mannington	Henry R. Gill, et al.	26.58
113	38	17.1	Marion	Mannington	Douglas L. & Kimberly J. Cyphers	24.8
114	36	3	Marion	Mannington	Douglas L. Cyphers	24.24
115	36	5	Marion	Mannington	Douglas L. Cyphers	1.55
116	36	6	Marion	Mannington	Douglas L. Cyphers	1.065
117	36	6.1	Marion	Mannington	Douglas L. & Kimberly J. Cyphers	1.935
118	37	33	Marion	Mannington	Dents Run Baptist Church	1.31
119	37	32	Marion	Mannington	Mark A. & Carrie A. Hendershot	14.31
120	26	12	Marion	Mannington	EBX-EM LLC	152.25
121	26	17	Marion	Mannington	Jason G. & Michelle R. Stout	57
122	39	1	Marion	Mannington	Albert C. Woods Heis	90.6
123	39	8	Marion	Mannington	Dennis Markel & John Pheasant	128.635
124	37	32.2	Marion	Mannington	Marion County Coal Resources Inc.	14.69
125	36	15	Marion	Mannington	Mark A. & Carrie A. Hendershot	24
126	36	16	Marion	Mannington	Marion County Coal Resources Inc.	60.11
127	36	17	Marion	Mannington	Marion County Coal Resources Inc.	35
144	38	20.1	Marion	Mannington	Donald Malone	0.5

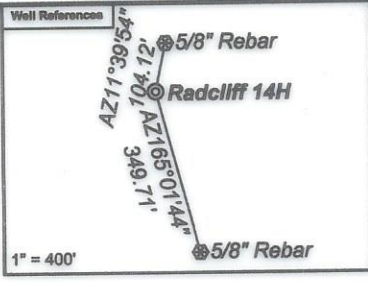

Notes:
 Radcliff 14H coordinates are
 NAD 83 N: 397,624.10 E: 1,704,139.36
 NAD 83 Lat: 39.587899 Long: -80.438054
 NAD 83 UTM N: 4,382,170.48 E: 548,254.80
 Radcliff 14H Landing Point coordinates are
 NAD 83 N: 397,044.28 E: 1,705,822.98
 NAD 83 Lat: 39.586355 Long: -80.432059
 NAD 83 UTM N: 4,382,002.39 E: 548,770.68
 Radcliff 14H Bottom Hole coordinates are
 NAD 83 N: 384,109.83 E: 1,711,854.61
 NAD 83 Lat: 39.551016 Long: -80.410193
 NAD 83 UTM N: 4,378,092.41 E: 550,674.07
 West Virginia Coordinate system of 1983 (North Zone)
 based upon Differential GPS Measurements.
 Plat orientation, corner and well ties are based upon
 the grid north meridian.
 Well location references are based upon the grid north
 meridian.
 UTM coordinates are NAD83, Zone 17, Meters.

- Radcliff**
- Radcliff 18H ☉
 - Radcliff 16H ☉
 - Radcliff 14H ☉
 - Radcliff 12H ☉
 - Radcliff 10H ☉
 - Radcliff 8H ☉
 - Radcliff 6H ☉
 - Radcliff 4H ☉

Lease No.	Owner	Acres
109790001	Rebecca R. Shuttlesworth, et al.	1090
174985003	Country Roads Minerals, LLC, et al.	59
133771000	Bounty Minerals LLC, et al.	72.75
127156000	EQT Production Company, et al.	84
119048000	Lee and Hall Royalties, et al.	809
124408000	MCJV Holdings, LLC, et al.	59.75
123819	XTO Energy, Inc.	77.948
129111021	Jeffrey Louis Huey, et al.	58.87
126458000	Meiania Higginbotham Arevalo de Brol, et al.	95
171585001	Country Roads Minerals, LLC, et al.	109.42

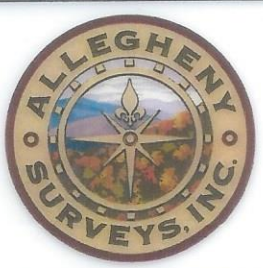
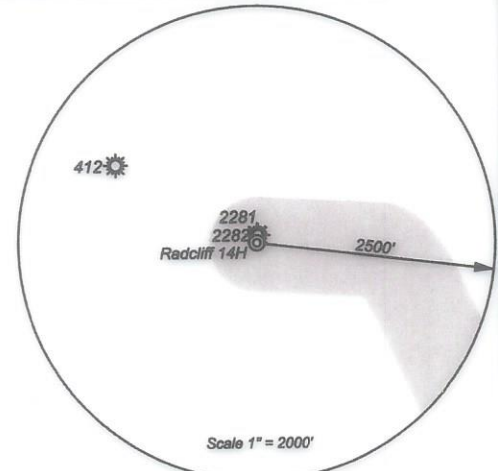

I, the undersigned, hereby certify that this plat is correct to the best of my knowledge and belief and shows all the information required by law and the regulations issued and prescribed by the Department of Environmental Protection.

Ben R. Singleton
 P.S. 2092



FILE NO: 113-21
 DRAWING NO: Radcliff 14H
 SCALE: 1" = 2000'
 MINIMUM DEGREE OF ACCURACY: 1:2500
 PROVEN SOURCE OF ELEVATION: NGS CORS Station

STATE OF WEST VIRGINIA
 DEPARTMENT OF ENVIRONMENTAL PROTECTION
OIL AND GAS DIVISION

DATE: January 30 20 24
 OPERATOR'S WELL NO.: Radcliff 14H
 API WELL NO
 47 - 049 - 02513
 STATE COUNTY PERMIT

WELL TYPE: OIL GAS LIQUID INJECTION WASTE DISPOSAL
 (IF GAS) PRODUCTION: STORAGE DEEP SHALLOW
 LOCATION: ELEVATION: 1493' WATERSHED Bartholomew Fork QUADRANGLE: Glover Gap
 DISTRICT: Mannington COUNTY: Marion
 SURFACE OWNER: Jackie D. & Sheila L. Radcliff ACREAGE: 1090
 ROYALTY OWNER: Rebecca R. Shuttlesworth, et al. LEASE NO: 109790001 ACREAGE: 1090
 PROPOSED WORK: DRILL CONVERT DRILL DEEPER FRACTURE OR STIMULATE PLUG OFF OLD FORMATION
 PERFORATE NEW FORMATION OTHER PHYSICAL CHANGE IN WELL (SPECIFY)
 PLUG AND ABANDON CLEAN OUT AND REPLUG TARGET FORMATION: Marcellus ESTIMATED DEPTH: 7916'

WELL OPERATOR: EQT Production Company DESIGNATED AGENT: Joseph C. Mallow
 ADDRESS: 400 Woodcliff Drive ADDRESS: 427 Midstate Drive
 Canonsburg, PA 15317 Clarksburg, WV 26301

02/16/2024