

TH: 6015' LAT: 39-37-30

CURVE	RADIUS	ARC LENGTH	CHORD BEARING	CHORD LENGTH
C1	816.12'	555.45'	S 68°59'56" W	544.79'

LINE	BEARING	DISTANCE
L1	S 49°30'04" W	1011.7'

**Radcliff 6H**  
**Radcliff**  
**EQT Production Company**

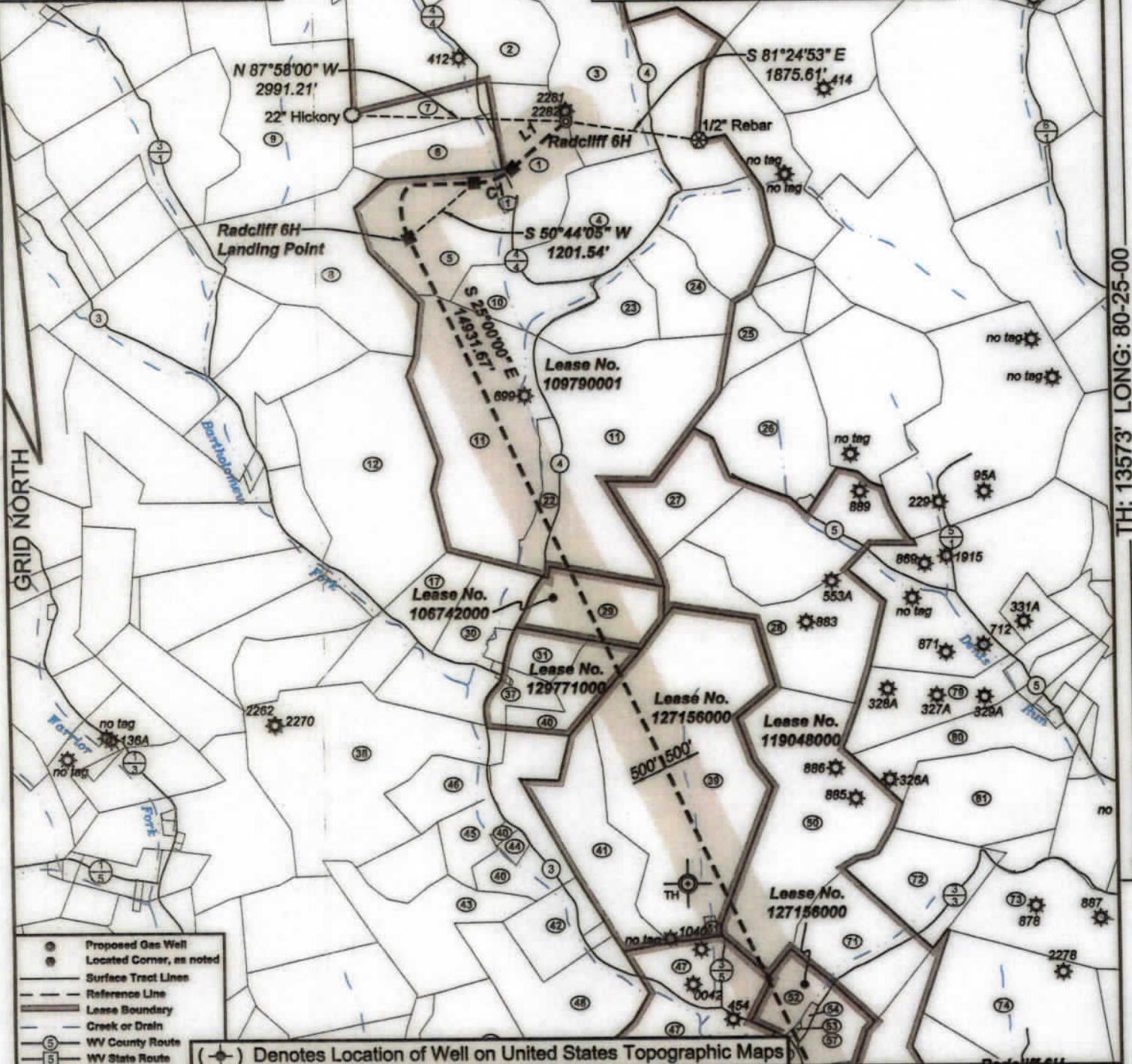

- Proposed Gas Well
- Located Corner, as noted
- Surface Tract Lines
- - - Reference Line
- Lease Boundary
- Creek or Drain
- ⑤ WV County Route
- ⑤ WV State Route

(\*) Denotes Location of Well on United States Topographic Maps



*I, the undersigned, hereby certify that this plat is correct to the best of my knowledge and belief and shows all the information required by law and the regulations issued and prescribed by the Department of Environmental Protection.*

*Ben R. Singleton*  
 P.S. 2092



SEAL

FILE NO: 113-21  
 DRAWING NO: Radcliff 6H  
 SCALE: 1" = 2000'  
 MINIMUM DEGREE OF ACCURACY: 1:2500  
 PROVEN SOURCE OF ELEVATION: NGS CORS Station

**STATE OF WEST VIRGINIA**  
 DEPARTMENT OF ENVIRONMENTAL PROTECTION  
**OIL AND GAS DIVISION**

DATE: August 15 20 23  
 OPERATOR'S WELL NO.: Radcliff 6H  
 API WELL NO  
 47 - 049 -  
 STATE COUNTY PERMIT

WELL TYPE:  OIL  GAS  LIQUID INJECTION  WASTE DISPOSAL  
 (IF GAS) PRODUCTION:  STORAGE  DEEP  SHALLOW  
 LOCATION: ELEVATION: 1493' WATERSHED Bartholomew Fork QUADRANGLE: Glover Gap  
 DISTRICT: Mannington COUNTY: Marion  
 SURFACE OWNER: Jackie D. & Sheila L. Radcliff ACREAGE: 1090  
 ROYALTY OWNER: Rebecca R. Shuttlesworth, et al. LEASE NO: 109790001 ACREAGE: 1090  
 PROPOSED WORK:  DRILL  CONVERT  DRILL DEEPER  FRACTURE OR STIMULATE  PLUG OFF OLD FORMATION  
 PERFORATE NEW FORMATION  OTHER PHYSICAL CHANGE IN WELL (SPECIFY) \_\_\_\_\_  
 PLUG AND ABANDON  CLEAN OUT AND REPLUG TARGET FORMATION: Marcellus ESTIMATED DEPTH: 7916'

09/29/2023

WELL OPERATOR: EQT Production Company DESIGNATED AGENT: Joseph C. Mallow  
 ADDRESS: 400 Woodcliff Drive ADDRESS: 427 Midstate Drive  
Canonsburg, PA 15317 Clarksburg, WV 26301



Radcliff 6H  
Radcliff  
EQT Production Company

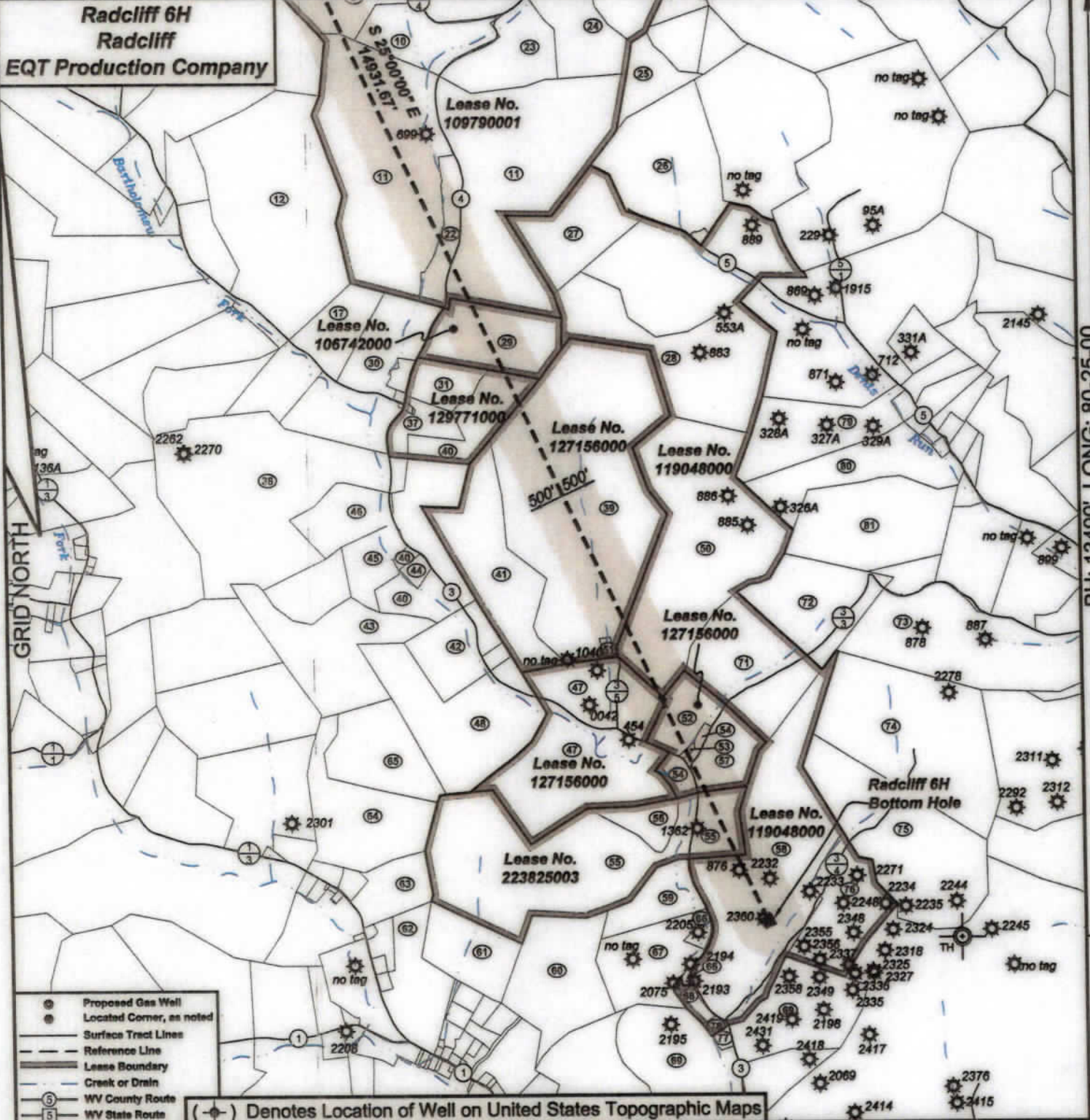

BH: 13499' LONG: 80-25-00



I, the undersigned, hereby certify that this plat is correct to the best of my knowledge and belief and shows all the information required by law and the regulations issued and prescribed by the Department of Environmental Protection.

*Ben R. Singleton*  
P.S. 2092



SEAL

FILE NO: 113-21  
 DRAWING NO: Radcliff 6H  
 SCALE: 1" = 2000'  
 MINIMUM DEGREE OF ACCURACY: 1:2500  
 PROVEN SOURCE OF ELEVATION: NGS CORS Station

STATE OF WEST VIRGINIA  
 DEPARTMENT OF ENVIRONMENTAL PROTECTION  
 OIL AND GAS DIVISION

DATE: August 15 20 23  
 OPERATOR'S WELL NO.: Radcliff 6H  
 API WELL NO  
 47 - 049 -  
 STATE COUNTY PERMIT

WELL TYPE:  OIL  GAS  LIQUID INJECTION  WASTE DISPOSAL  
 (IF GAS) PRODUCTION:  STORAGE  DEEP  SHALLOW  
 LOCATION: ELEVATION: 1493' WATERSHED Bartholomew Fork QUADRANGLE: Glover Gap  
 DISTRICT: Mannington COUNTY: Marion  
 SURFACE OWNER: Jackie D. & Sheila L. Radcliff ACREAGE: 1090  
 ROYALTY OWNER: Rebecca R. Shuttlesworth, et al. LEASE NO: 109790001 ACREAGE: 1090  
 PROPOSED WORK:  DRILL  CONVERT  DRILL DEEPER  FRACTURE OR STIMULATE  PLUG OFF OLD FORMATION  
 PERFORATE NEW FORMATION  OTHER PHYSICAL CHANGE IN WELL (SPECIFY)  
 PLUG AND ABANDON  CLEAN OUT AND REPLUG TARGET FORMATION: Marcellus ESTIMATED DEPTH: 7916'

09/29/2023

WELL OPERATOR: EQT Production Company DESIGNATED AGENT: Joseph C. Mallow  
 ADDRESS: 400 Woodcliff Drive ADDRESS: 427 Midstate Drive  
 Canonsburg, PA 15317 Clarksburg, WV 26301



**Radcliff 6H**  
**Radcliff**  
**EQT Production Company**

Tract I.D.	Tax Map No.	Parcel No.	County	District	Surface Tract Owner	Acres
1	40	10.1	Marion	Mannington	Jackie D. & Sheila L. Radcliff	48.08
2	40	10	Marion	Mannington	Shelly L. Nelson	43.03
3	40	3	Marion	Mannington	Jason G. & Heather R. Stout	99.75
4	40	2	Marion	Mannington	John R. Knight	56.32
5	40	11	Marion	Mannington	Clarence W. Sweeney	43
6	40	12	Marion	Mannington	Jackie D. & Sheila L. Radcliff	27.35
7	40	13	Marion	Mannington	Shelly L. Nelson	18.75
8	40	18	Marion	Mannington	Nimrod Cole	82.12
9	40	17	Marion	Mannington	Steven R. Newbrough	108.7
10	40	23	Marion	Mannington	Sara M. Plautz, et al.	26.41
11	39	4	Marion	Mannington	Coastal Forest Resources Company	245.722
12	40	22	Marion	Mannington	James & Natalie Kerns	113.28
13	44	14	Marion	Mannington	Charles D. & June Shover	77.7
14	29	4.1	Marion	Mannington	Thomas R. & Joann McSorley	14.9
15	40	2.2	Marion	Mannington	James W. Boone	29.52
16	40	2.1	Marion	Mannington	Jason G. & Heather R. Stout	79.58
17	29	3	Marion	Mannington	Thomas G. & Theresa A. Jones	16.25
18	39	5	Marion	Mannington	Thomas G. & Theresa A. Jones	41.85
19	38	21.3	Marion	Mannington	David McField	37.202
20	38	21	Marion	Mannington	Dwain G. & Jimmie M. Hayes	74.895
21	38	1	Marion	Mannington	Casey D. & Jennifer J. Allender	37.2
22	44	11	Marion	Mannington	Charles D. & June Shover	57.75
23	38	2	Marion	Mannington	Justin & Kendra Davis	13.05
24	38	6	Marion	Mannington	Thomas R. & Margaret M. Williams	11.19
25	44	10	Marion	Mannington	Charles D. & June Shover	128.75
26	38	10	Marion	Mannington	Thomas E. & Andrea B. Ryan	178.18
27	38	8	Marion	Mannington	John D. & Tail K. Carson	44.54
28	44	5	Marion	Mannington	Thomas L. & Andrea G. Ryan	43
29	44	6	Marion	Mannington	Thomas L. & Andrea G. Ryan	24.51
30	44	8	Marion	Mannington	John D. & Tail K. Carson	56
31	44	8	Marion	Mannington	John D. & Tail K. Carson	2.69
32	44	9	Marion	Mannington	Charles D. & June Shover	10.5
33	44	9	Marion	Mannington	Charles D. & June Shover	19
34	44	1	Marion	Mannington	Edna Marie Cain	107.5
35	44	4	Marion	Mannington	Hugh L. Cain	34.33
36	38	11	Marion	Mannington	Yulio Nifalaco	133
37	38	10.1	Marion	Mannington	Michael E. & Laura A. Gorbey	1.10
38	38	13.3	Marion	Mannington	Christine L. Fragle, et al.	15.87
39	38	13	Marion	Mannington	Cindy Sicker, et al.	0.54
40	38	13.2	Marion	Mannington	Christine L. Fragle, et al.	7
41	37	21	Marion	Mannington	Justin R. Cain	129.85
42	37	21.1	Marion	Mannington	Julia A. Tiley & Justin R. Cain	11.171
43	38	13.1	Marion	Mannington	Christine L. Fragle, et al.	18.56
44	37	22	Marion	Mannington	Jeffrey H. Michael	166.83
45	37	20	Marion	Mannington	Justin R. Cain	18
46	37	3	Marion	Mannington	Kevin D. & Heather J. Glasscock	49.25
47	44	31	Marion	Mannington	Richard C. Cavelli	28
48	44	27	Marion	Mannington	Daniel Bartolo	29.226
49	44	26	Marion	Mannington	Charles P. & Kathy R. Glover	41.05
50	44	24.1	Marion	Mannington	BO of TRS Most Worshipful CND LDG of AF & AM WV Inc	45.56
51	44	24	Marion	Mannington	Strivland Ltd	36.37
52	37	19	Marion	Mannington	Gary E. Snodgrass	3.81
53	37	18	Marion	Mannington	Timmy J. & Terri A. Snodgrass	11.65
54	37	22.1	Marion	Mannington	Ronald C. & Betty L. Michael, et al.	5.17
55	37	17	Marion	Mannington	Jeffrey H. Michael	86.04
56	38	16	Marion	Mannington	Nancy M. Rigg	52
57	38	14.1	Marion	Mannington	John A. Mayhew, Jr.	48
58	37	34	Marion	Mannington	James U. Adkinson	112.0
59	37	13	Marion	Mannington	Christine L. Fragle, et al.	95
60	37	34	Marion	Mannington	Jeffrey H. Michael	79
61	37	25	Marion	Mannington	Jeffrey H. Michael	33.75
62	37	17.1	Marion	Mannington	Ronald C. & Betty L. Michael	1.46
63	37	22.2	Marion	Mannington	Ronald C. & Betty L. Michael	1.5
64	36	19	Marion	Mannington	Dorothy D. Hendershot	38.246
65	38	13.4	Marion	Mannington	William L. Hendershot	29.822
66	38	15	Marion	Mannington	Michael & Julia A. Billie	58.67

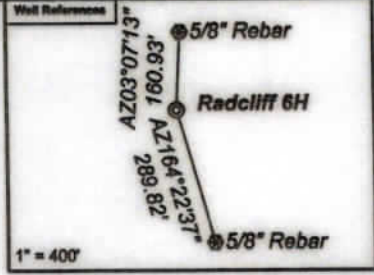

**Notes:**  
**Radcliff 6H coordinates are**  
 NAD 83 N: 397,585.38 E: 1,704,151.85  
 NAD 83 Lat: 39.587738 Long: -80.438008  
 NAD 83 UTM N: 4,382,152.85 E: 548,258.84  
**Radcliff 6H Landing Point coordinates are**  
 NAD 83 N: 395,951.98 E: 1,701,918.85  
 NAD 83 Lat: 39.583245 Long: -80.445870  
 NAD 83 UTM N: 4,381,649.75 E: 547,586.79  
**Radcliff 6H Bottom Hole coordinates are**  
 NAD 83 N: 382,419.29 E: 1,708,229.25  
 NAD 83 Lat: 39.546273 Long: -80.422988  
 NAD 83 UTM N: 4,377,558.93 E: 549,578.15  
 West Virginia Coordinate system of 1927 (North Zone)  
 based upon Differential GPS Measurements.  
 Plat orientation, corner and well ties are based upon  
 the grid north meridian.  
 Well location references are based upon the grid north  
 meridian.  
 UTM coordinates are NAD83, Zone 17, Meters.

- Radcliff
- Radcliff 18H
- Radcliff 16H
- Radcliff 14H
- Radcliff 12H
- Radcliff 10H
- Radcliff 8H
- Radcliff 6H
- Radcliff 4H

Lease No.	Owner	Acres
109790001	Rebecca R. Shuttlesworth, et al.	1090
106742000	The Sheila Lightfoot Revocable Trust, et al.	37.25
129771000	Joanne Edgeill, et al.	50.75
127158000	EQT Production Company, et al.	240
119048000	Lee and Hall Royalties, et al.	809
127158000	EQT Production Company, et al.	102.75
127158000	EQT Production Company, et al.	41
223825003	Bradley W. Thomas, et al.	141

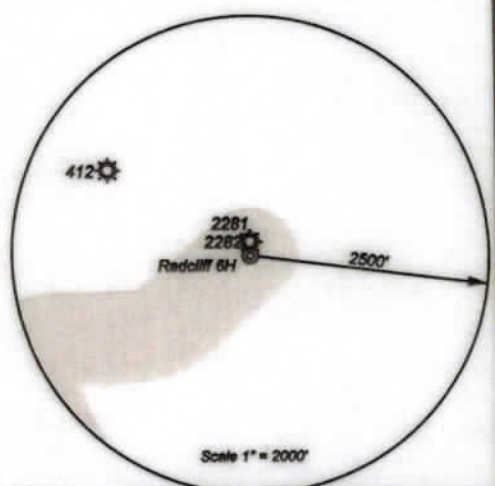

*I, the undersigned, hereby certify that this plat is correct to the best of my knowledge and belief and shows all the information required by law and the regulations issued and prescribed by the Department of Environmental Protection.*

*Ben R. Singleton*  
 P.S. 2092



SEAL

FILE NO: 113-21  
 DRAWING NO: Radcliff 6H  
 SCALE: 1" = 2000'  
 MINIMUM DEGREE OF ACCURACY: 1:2500  
 PROVEN SOURCE OF ELEVATION: NGS CORS Station



DATE: August 15 20 23  
 OPERATOR'S WELL NO.: Radcliff 6H  
 API WELL NO  
 47 - 049 -  
 STATE COUNTY PERMIT

WELL TYPE:  OIL  GAS  LIQUID INJECTION  WASTE DISPOSAL  
 (IF GAS) PRODUCTION:  STORAGE  DEEP  SHALLOW  
 LOCATION: ELEVATION: 1493' WATERSHED: Bartholomew Fork QUADRANGLE: Glover Gap  
 DISTRICT: Mannington COUNTY: Marion  
 SURFACE OWNER: Jackie D. & Sheila L. Radcliff ACREAGE: 1090  
 ROYALTY OWNER: Rebecca R. Shuttlesworth, et al. LEASE NO: 109790001 ACREAGE: 1090  
 PROPOSED WORK:  DRILL  CONVERT  DRILL DEEPER  FRACTURE OR STIMULATE  PLUG OFF OLD FORMATION  
 PERFORATE NEW FORMATION  OTHER PHYSICAL CHANGE IN WELL (SPECIFY)  
 PLUG AND ABANDON  CLEAN OUT AND REPLUG TARGET FORMATION: Marcellus ESTIMATED DEPTH: 7916'

WELL OPERATOR: EQT Production Company DESIGNATED AGENT: Joseph C. Mallow  
 ADDRESS: 400 Woodcliff Drive ADDRESS: 427 Midstate Drive  
 Canonsburg, PA 15317 Clarksburg, WV 26301

09/29/2023