



---

west virginia department of environmental protection

---

Office of Oil and Gas  
601 57<sup>th</sup> Street, S.E.  
Charleston, WV 25304  
(304) 926-0450  
fax: (304) 926-0452

Harold D. Ward, Cabinet Secretary  
[www.dep.wv.gov](http://www.dep.wv.gov)

Monday, October 21, 2024  
PERMIT MODIFICATION APPROVAL  
Horizontal 6A / New Drill

EQT PRODUCTION COMPANY  
400 WOODCLIFF DR.

CANONSBURG, PA 15317

Re: Permit Modification Approval for Carnegie 1H  
47-049-02520-00-00

**Adding an AST to the pad**

EQT PRODUCTION COMPANY

The Office of Oil and Gas has reviewed the attached permit modification for the above referenced permit. The attached modification has been approved and well work may begin. Please be reminded that the oil and gas inspector is to be notified twenty-four (24) hours before permitted well work is commenced.

If there are any questions, please feel free to contact me at (304) 926- 0450.



James A. Martin  
Chief

Operator's Well Number: Carnegie 1H  
Farm Name: Jeanne A Musgrave Akers & Joseph Forte  
U.S. WELL NUMBER: 47-049-02520-00-00  
Horizontal 6A New Drill  
Date Modification Issued: 10/21/2024

Promoting a healthy environment.

10/25/2024

# EQT - CARNEGIE AS-BUILT / WELL PAD AST MODIFICATION

West Virginia Coordinate System of 1983  
State Plane Grid North  
Elevations NAVD83  
Established by Survey Grade GPS

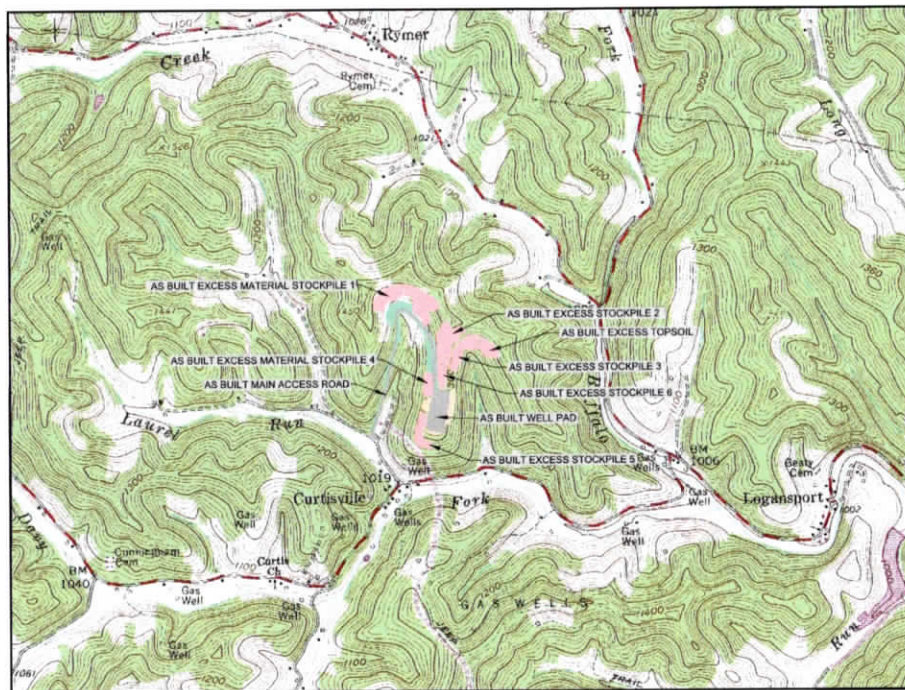
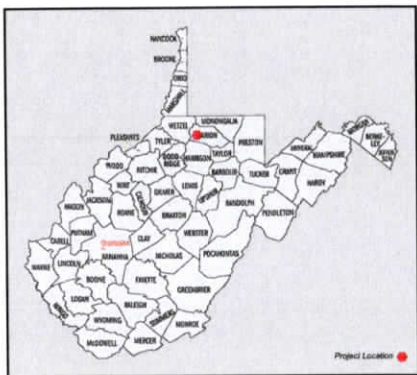

**WELL LEGEND**

|                |                                     |
|----------------|-------------------------------------|
| 1H / L-003697  | - LAT: 39.523718 / LONG. -80.436315 |
| 2H / L-003698  | - LAT: 39.523751 / LONG. -80.436397 |
| 3H / L-003709  | - LAT: 39.523758 / LONG. -80.436305 |
| 4H / L-003699  | - LAT: 39.523792 / LONG. -80.436386 |
| 5H / L-003708  | - LAT: 39.523798 / LONG. -80.436294 |
| 6H / L-003700  | - LAT: 39.523832 / LONG. -80.436376 |
| 7H / L-003707  | - LAT: 39.523839 / LONG. -80.436284 |
| 8H / L-003701  | - LAT: 39.523872 / LONG. -80.436365 |
| 9H / L-003706  | - LAT: 39.523879 / LONG. -80.436273 |
| 10H / L-003702 | - LAT: 39.523913 / LONG. -80.436355 |
| 11H / L-003705 | - LAT: 39.523920 / LONG. -80.436263 |
| 12H / L-003703 | - LAT: 39.523954 / LONG. -80.436344 |
| 13H / L-007975 | - LAT: 39.523960 / LONG. -80.436252 |
| 14H / L-003704 | - LAT: 39.523994 / LONG. -80.436334 |
| 15H / L-007976 | - LAT: 39.524000 / LONG. -80.436242 |
| 16H / L-003789 | - LAT: 39.524034 / LONG. -80.436324 |
| 17H / L-004639 | - LAT: 39.524041 / LONG. -80.436231 |
| 18H / L-003783 | - LAT: 39.524074 / LONG. -80.436313 |
| 19H / L-004640 | - LAT: 39.524081 / LONG. -80.436221 |

RECEIVED  
Office of Oil and Gas  
SEP 09 2024

West Virginia Department of Environmental Protection  
AFFLICTED PROPERTIES  
JOHN V. FORTE  
TAX MAP 49 - PARCEL 39  
23.95 ACRES  
SITE DISTURBANCE:  
EXCESS MATERIAL STOCKPILES = 2.10 ACRES  
PAD = 3.09 ACRES  
TOTAL DISTURBANCE = 5.19 ACRES  
TIMBER REMOVAL = 4.68 ACRES  
JOSEPH L.P.  
TAX MAP 49 - PARCEL 37  
23.95 ACRES  
SITE DISTURBANCE:  
ACCESS ROAD = 8.24 ACRES  
EXCESS MATERIAL STOCKPILES = 5.58 ACRES  
PAD = 3.51 ACRES  
TOTAL DISTURBANCE = 17.43 ACRES  
TIMBER REMOVAL = 15.79 ACRES  
JOHN WRIGHT  
TAX MAP 49 - PARCEL 38  
81.25 ACRES  
SITE DISTURBANCE:  
MAIN ACCESS ROAD = 8.15 ACRES  
EXCESS MATERIAL STOCKPILES = 13.84 ACRES  
TOTAL DISTURBANCE = 21.99 ACRES  
TIMBER REMOVAL = 20.94 ACRES  
JOSEPH V. FORTE  
TAX MAP 49 - PARCEL 31  
23.94 ACRES  
SITE DISTURBANCE:  
EXCESS MATERIAL STOCKPILES = 10.05 ACRES  
TOPSOIL STOCKPILE = 2.66 ACRES  
WELL PAD = 2.36 ACRES  
TOTAL DISTURBANCE = 15.07 ACRES  
TIMBER REMOVAL = 13.96 ACRES

**FLOODPLAIN CONDITIONS**

|   |                           |     |
|---|---------------------------|-----|
| DO SITE CONSTRUCTION ACTIVITIES TAKE PLACE IN FLOODPLAIN: |                           |     |
| PERMIT NEEDED FROM COUNTY FLOODPLAIN COORDINATOR:         |                           | NO  |
| HEC-RAS STUDY COMPLETED:                                  |                           | NO  |
| FLOODPLAIN SHOWN ON DRAWINGS:                             |                           | N/A |
| FIRM MAP NUMBER(S) FOR SITE:                              | 54049C0065D & 54049C0070D | N/A |
| ACREAGES OF CONSTRUCTION IN FLOODPLAIN:                   |                           | N/A |

**SHEET INDEX**

|                              |      |
|------------------------------|------|
| COVER SHEET / LOCATION MAP   | 1    |
| AS-BUILT OVERVIEW PLAN       | 2    |
| AS-BUILT SITE PLAN           | 3-7  |
| WELL PAD AST MODIFICATION    | 8    |
| AS-BUILT ACCESS ROAD PROFILE | 9-10 |

**SITE LOCATIONS**

| WELL #4 (WV NORTH ZONE)            |           |            |
|------------------------------------|-----------|------------|
| LATITUDE                           | LONGITUDE |            |
| As Built Well Pad                  | 39.523919 | -80.436421 |
| As Built Access Road Site 1400     | 39.523937 | -80.440416 |
| Proposed Access Road Well Pad 2171 | 39.524089 | -80.436249 |

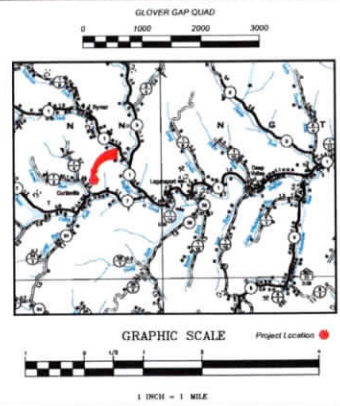

**WELL LOCATION RESTRICTIONS**  
Well Pad complies with the Well Location Restrictions of WV code 22-6A-12

- \* 250' from an existing well or developed spring used for human or domestic animals.
- \* 625' to occupied dwelling or barn greater 2500 SF used for poultry or dairy measured from the center of the pad.
- \* 100' from edge of disturbance to wetlands, perennial streams, natural or artificial lake, pond or reservoir.
- \* 300' from edge of disturbance to naturally reproducing trout streams.
- \* 1000' of surface or ground water intake to a public water supply.

As-Built Certification  
These drawings have been prepared using high density 3D scan data provided by Allegheny Surveys, Inc. on 8.9.23 and reflect the locations and as-built conditions known to exist following construction of this site, to the best of my knowledge.

**APPROVED**  
**WVDEP OOG**  
Modification  
10/21/2024

MISS Utility of West Virginia  
1-800-245-4848  
West Virginia State Law  
(Section XIV: Chapter 24-C)  
Requires that you call two business days before you dig in the state of West Virginia.  
**IT'S THE LAW!!**



**Know what's below.**  
**Call before you dig.**

Allegheny Surveys, Inc.  
P.O. Box 438  
237 Birch River Road  
Birch River, WV 26610  
304-649-8606

U.S. DEPARTMENT OF THE INTERIOR  
BUREAU OF LAND MANAGEMENT  
STATE OF WEST VIRGINIA  
DIVISION OF MINERAL RESOURCES

Hornor Since 1926 Bros. Engineers  
Civil, Mining, Environmental and Surveying  
1400 Main Street, West Olive, MS 38688  
Phone: 662-344-1144  
Fax: 662-344-1145

**GT**

THIS DOCUMENT PREPARED FOR  
HOT PRODUCTION COMPANY

AS-BUILT COVER SHEET / LOCATION MAP  
**CARNEGIE**  
**MODIFIED WELL PAD SITE**  
MANNINGTON DISTRICT  
MARION COUNTY, WV

Date: 9/5/2024  
Scale: As Noted

| DATE       | REVISIONS                        | Designed by: |
|------------|----------------------------------|--------------|
| 11/06/2023 | ADDED ADDITIONAL AS BUILT RIPRAP | TBC          |

File No. 11062023  
Page 1 of 10

# CARNEGIE WELL PAD OVERVIEW OF AS BUILT SITE / AST MODIFICATION

RECEIVED  
Office of Oil and Gas

SEP 09 2024

WV Department of  
Environmental Protection



All Engineering information shown herein is based on high quality AS built data provided by Allegheny Surveys, Inc. on 8/8/24.



Allegheny Surveys Inc.  
P.O. Box 438  
237 Birch River Road  
Birch River, WV 26610  
304-549-8600



**Hornor**  
Gregory J. Hornor, P.E.  
Civil, Mining, Environmental and  
Surveying  
1000 Main Street, Suite 1000, Charleston, WV 25302



THIS DOCUMENT  
PREPARED FOR:  
EQT PRODUCTION  
COMPANY

OVERVIEW OF AS BUILT SITE  
**CARNEGIE  
MODIFIED WELL PAD SITE**  
MANNINGTON DISTRICT  
MARION COUNTY, WV

Date: 9/5/2024

Scale: 1"=150'

Designed by: [Signature]

File No: [Signature]

Page: 2 of 10

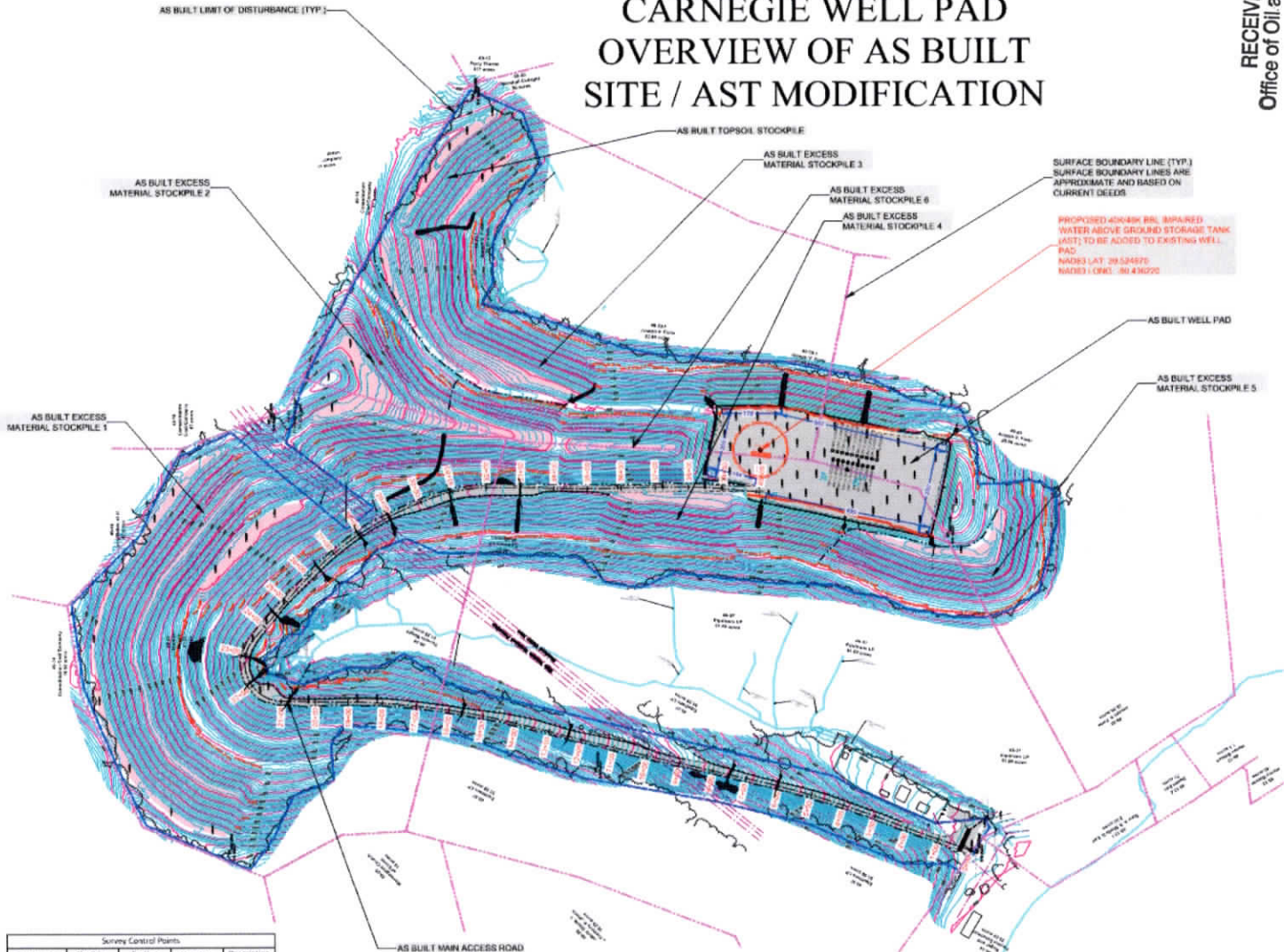

| Survey Control Points |           |            |           |             |
|-----------------------|-----------|------------|-----------|-------------|
| Point Number          | Northing  | Easting    | Elevation | Description |
| 100                   | 373846.03 | 1703227.30 | 1034.73   | S/O Rebar   |
| 101                   | 375073.56 | 1703467.94 | 1235.22   | S/O Rebar   |
| 104                   | 376140.11 | 1703236.82 | 1413.46   | S/O Rebar   |
| 105                   | 376216.43 | 1704501.52 | 1413.79   | S/O Rebar   |
| 106                   | 373429.07 | 1703476.58 | 1382.35   | S/O Rebar   |
| 107                   | 374026.93 | 1704167.48 | 1135.40   | S/O Rebar   |

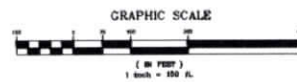

**Legend**

- As Built Well Pad Area
- As Built Spill Area
- As Built Stone Area
- As Built Riprap
- As-Built Tree Line
- Existing Utility Pole
- Existing Box Line CL
- As Built 2' Contour
- As Built 10' Contour
- As Built 50' Fence
- As Built Show Width
- LOD
- Levels of Disturbance (As-Built)
- As Built Ditch Line
- Surface Boundary Line

**APPROVED**  
**WVDEP OOG**  
 Modification  
 10/21/2024  
*[Signature]*

| DATE | REVISIONS |
|------|-----------|
|      |           |
|      |           |

*Kenny Willett*

# CARNEGIE WELL PAD AS BUILT SITE PLAN

RECEIVED  
Office of Oil and Gas  
SEP 09 2024  
WV Department of  
Environmental Protection



All topographic information shown hereon is based on high density 3D scan data provided by Allegheny Surveys, Inc. on 8/9/23



Allegheny Surveys, Inc.  
P.O. Box 438  
237 Birch River Road  
Birch River, WV 26610  
304-649-8606



Hornor Bros. Engineers  
SINCE 1892  
Civil, Mining, Environmental and  
Consulting Engineering  
1000 Main Street, Suite 300  
Martinsburg, WV 26150



THIS DOCUMENT  
PREPARED FOR  
EQT PRODUCTION  
COMPANY

AS BUILT SITE PLAN  
CARNEGIE  
MODIFIED WELL PAD SITE  
MANNINGTON DISTRICT  
MARION COUNTY, WV

**APPROVED**  
**WVDEP OOG**  
Modification  
*[Signature]*  
10/21/2024

Date: 9/5/2024

Scale: 1"=50'

Designed by: TMC

File No: 2024-0010-0010-0010

Page: 3 of 10

SURFACE BOUNDARY LINE (TYP.)  
SURFACE BOUNDARY LINES ARE  
APPROXIMATE AND BASED ON  
CURRENT DEEDS

48-14  
Roger and  
Pauline Eshelman  
25.09 acres

49-37  
Equitrans LP  
51.50 acres

49-37  
Equitrans LP  
51.50 acres

AS-BUILT ACCESS ROAD  
STATION 0+00  
NAD83 LAT. = 39.522937  
NAD 83 LONG. = -80.440416

24" CPP  
INLET ELEVATION = 1106.1'  
OUTLET ELEVATION = 1103.8'

30" CPP  
INLET ELEVATION = 1124.8'  
OUTLET ELEVATION = 1123.1'

(2) 12" CPPS  
INLET ELEVATION = 1037.0'  
OUTLET ELEVATION = 1034.7'

UNT - 1  
INTERMITTENT

UNT - 3  
EPHEMERAL

UNT - 4  
EPHEMERAL

UNT - 5  
EPHEMERAL

**Legend**

- As-Built Stored Areas
- As-Built Riprap
- As-Built Tree Line
- Existing Utility Pole
- Existing Gas Line CL
- As-Built 2' Contour
- As-Built 10' Contour
- As-Built 5' Contour
- As-Built 10' Contour
- As-Built 5' Contour
- As-Built Straw Wattle
- Limits of Disturbance (As-Built)
- As-Built Ditch Line
- Surface Boundary Line

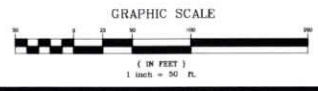

| DATE | REVISIONS |
|------|-----------|
|      |           |
|      |           |

# CARNEGIE WELL PAD AS BUILT SITE PLAN

RECEIVED  
Office of Oil and Gas  
SEP 09 2024  
WV Department of  
Environmental Protection



All topographic information shown herein is based on high density 3D scan data provided by Allegheny Surveys, Inc. on 8.8.23



Allegheny Surveys Inc.  
P.O. Box 436  
237 Birch River Road  
Birch River, WV 26610  
304-649-8606



Hornor  
Brothers  
Engineers  
Since  
1962  
Civil, Mining, Environmental and  
Geotechnical Engineering  
140 State Street, Suite 200  
Martinsburg, West Virginia, 26101 (304) 631-4444



THIS DOCUMENT PREPARED FOR  
LOT PRODUCTION  
COMPANY

AS BUILT SITE PLAN  
CARNEGIE  
MODIFIED WELL PAD SITE  
MANNINGTON DISTRICT  
MARION COUNTY, WV

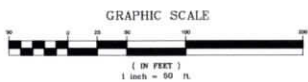
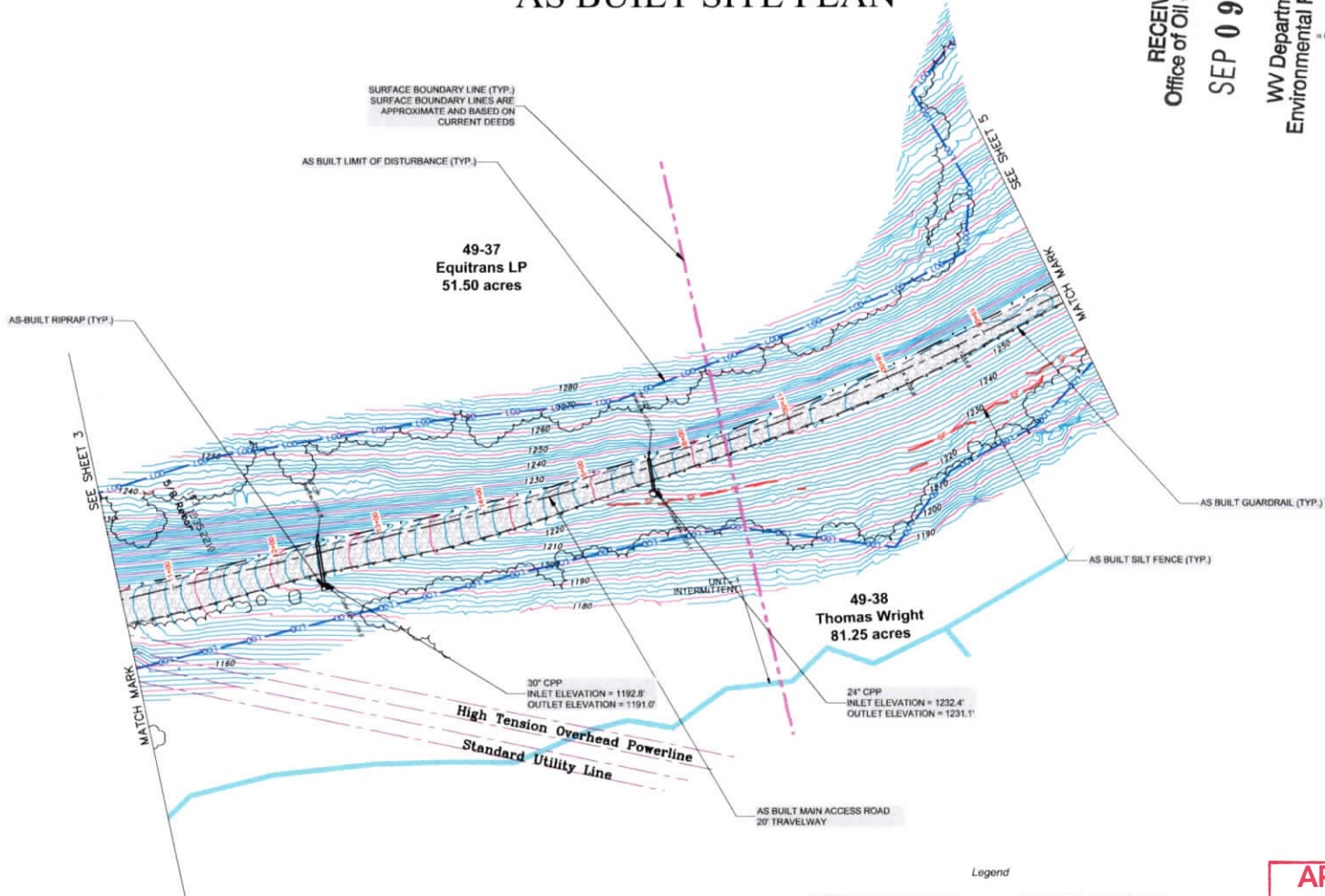

- Legend
- As Built Stored Areas
  - As Built Riprap
  - As-Built Tree Line
  - Existing Utility Pole
  - Existing Gas Line CL
  - As Built 2' Contour
  - As Built 10' Contour
  - As Built 5' Contour
  - As Built Silt Fence
  - As Built Straw Wattle
  - Limits of Disturbance (As-Built)
  - As Built Ditch Line
  - Surface Boundary Line

APPROVED  
WVDEP OOG  
Modification  
10/21/2024

| DATE | REVISIONS |
|------|-----------|
|      |           |

Designed By: SNC  
File No.:  
Page 4 of 10

# CARNEGIE WELL PAD AS BUILT SITE PLAN

As Built Stored Areas  
As Built Spill Areas  
As Built Riprap

As-Built Tree Line  
Existing Utility Pole  
As Built 2" Contour  
As Built 10' Contour  
As Built Silt Fence  
As Built Straw Wattle  
Limits of Disturbance (As-Built)  
As Built Ditch Line  
Surface Boundary Line

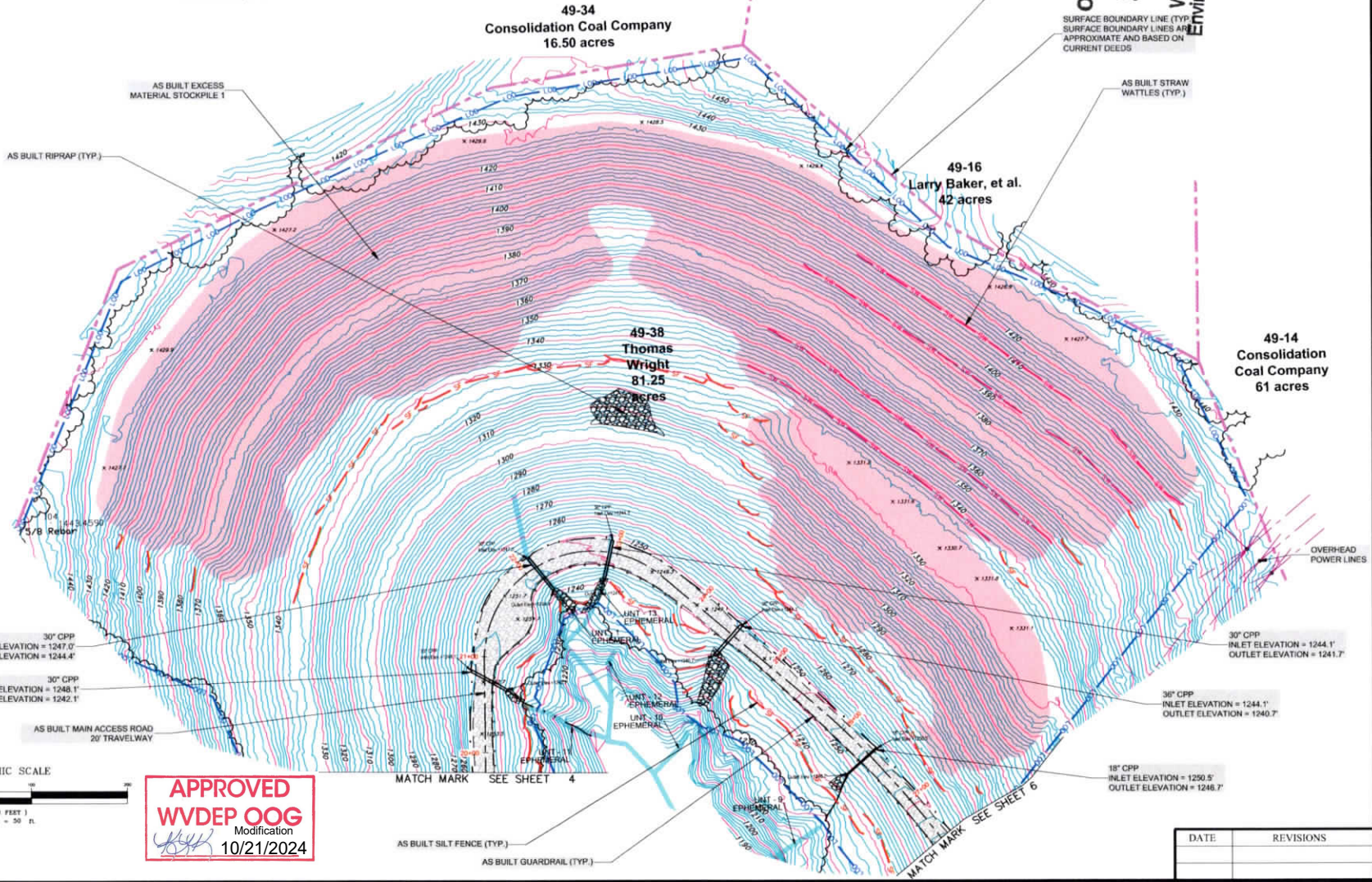

RECEIVED  
Office of Oil and Gas  
SEP 09 2024  
WV Department of  
Environmental Protection

All topographic information shown herein is based on high density 3D wire data provided by Allegheny Surveys, Inc. on 8.9.23



Allegheny Surveys Inc.  
P.O. Box 438  
237 Birch River Road  
Birch River, WV 26610  
304-649-8606



Hornor Bros. Engineers  
31602  
Civil, Mining, Environmental and Consulting Engineering  
Overlays, Map System, 3036 (301) 541-8443



THIS DOCUMENT PREPARED FOR EQT PRODUCTION COMPANY

AS BUILT SITE PLAN  
CARNEGIE WELL PAD SITE  
MODIFIED WELL PAD SITE  
MANNING DISTRICT  
MARION COUNTY, WV

**APPROVED**  
**WVDEP OOG**  
Modification  
10/21/2024

|                  |  |
|------------------|--|
| Date: 9/5/2024   |  |
| Scale: 1"=50'    |  |
| Designed By: TBC |  |
| File No.:        |  |
| Page: 1 of 10    |  |

# CARNEGIE WELL PAD AS BUILT SITE PLAN

RECEIVED  
Office of Oil and Gas  
SEP 09 2024  
WV Department of  
Environmental Protection



All topographic information shown herein based on high density 3D scan data provided by Allegheny Surveys, Inc. on 8.9.23



Allegheny Surveys Inc.  
P.O. Box 436  
237 Birch River Road  
Birch River, WV 26610  
304-649-8606



Hornor  
Since 1962  
Brooks, Engineers  
Civil, Mining, Environmental and  
Construction Services  
1400 South 2nd Street, 4th Floor, Box 306  
Martinsburg, West Virginia, 26101-0306



THIS DOCUMENT  
PREPARED FOR  
LOT PRODUCTION  
COMPANY

AS BUILT SITE PLAN  
**CARNEGIE**  
MODIFIED WELL PAD SITE  
MANNINGTON DISTRICT  
MARION COUNTY, WV

Date: 9/5/2024

Designed By: JBC

File No: 24-000-0000-0000

Page: 9 of 10

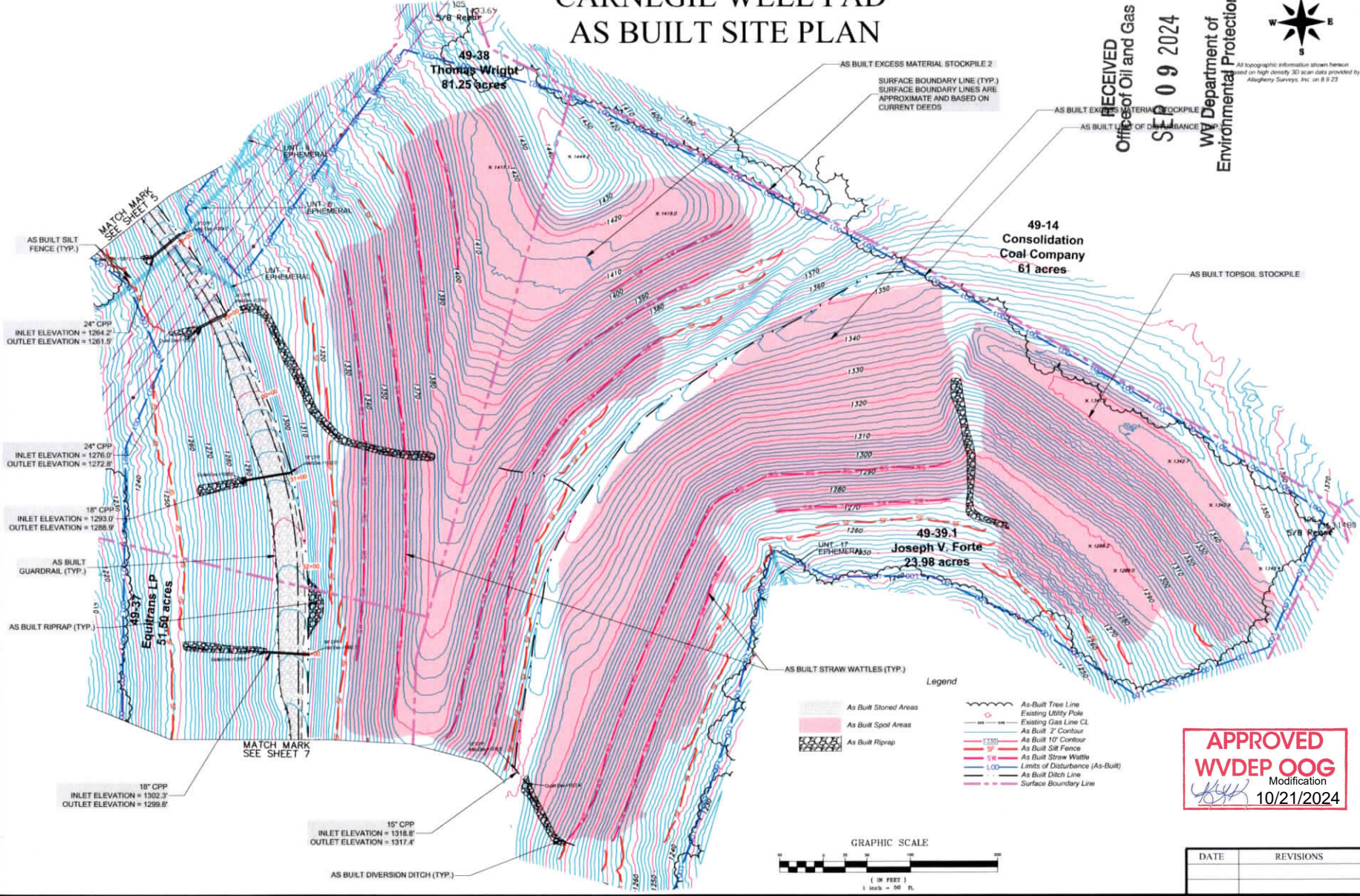

DATE PLOTTED: 9/11/24 10:58 AM

# CARNEGIE WELL PAD AS BUILT SITE PLAN

RECEIVED  
Office of Oil and Gas  
SEP 09 2024  
WV Department of  
Environmental Protection



All topographic information shown herein based on high density 3D scan data provided by Allegheny Surveys, Inc. on 8/8/23



Allegheny Surveys Inc.  
P.O. Box 438  
237 Birch River Road  
Birch River, WV 26610  
304-649-8606



Hornor & Sons  
Since 1962  
Civil, Mining, Environmental and  
Professional Surveyors  
140 South 3rd Street, 2020 (SH) 81-4441  
Martinsburg, West Virginia, 26001 (SH) 81-4441



THIS DOCUMENT  
PREPARED FOR  
EQT PRODUCTION  
COMPANY

AS BUILT SITE PLAN  
CARNEGIE  
MODIFIED WELL PAD SITE  
MANNINGTON DISTRICT  
MARION COUNTY, WV

Date: 9/5/2024

**APPROVED**  
**WVDEP OOG**  
Modification  
*[Signature]*  
10/21/2024

49-39.1  
Joseph V. Forte  
23.98 acres

49-37  
Equitrans LP  
51.50 acres

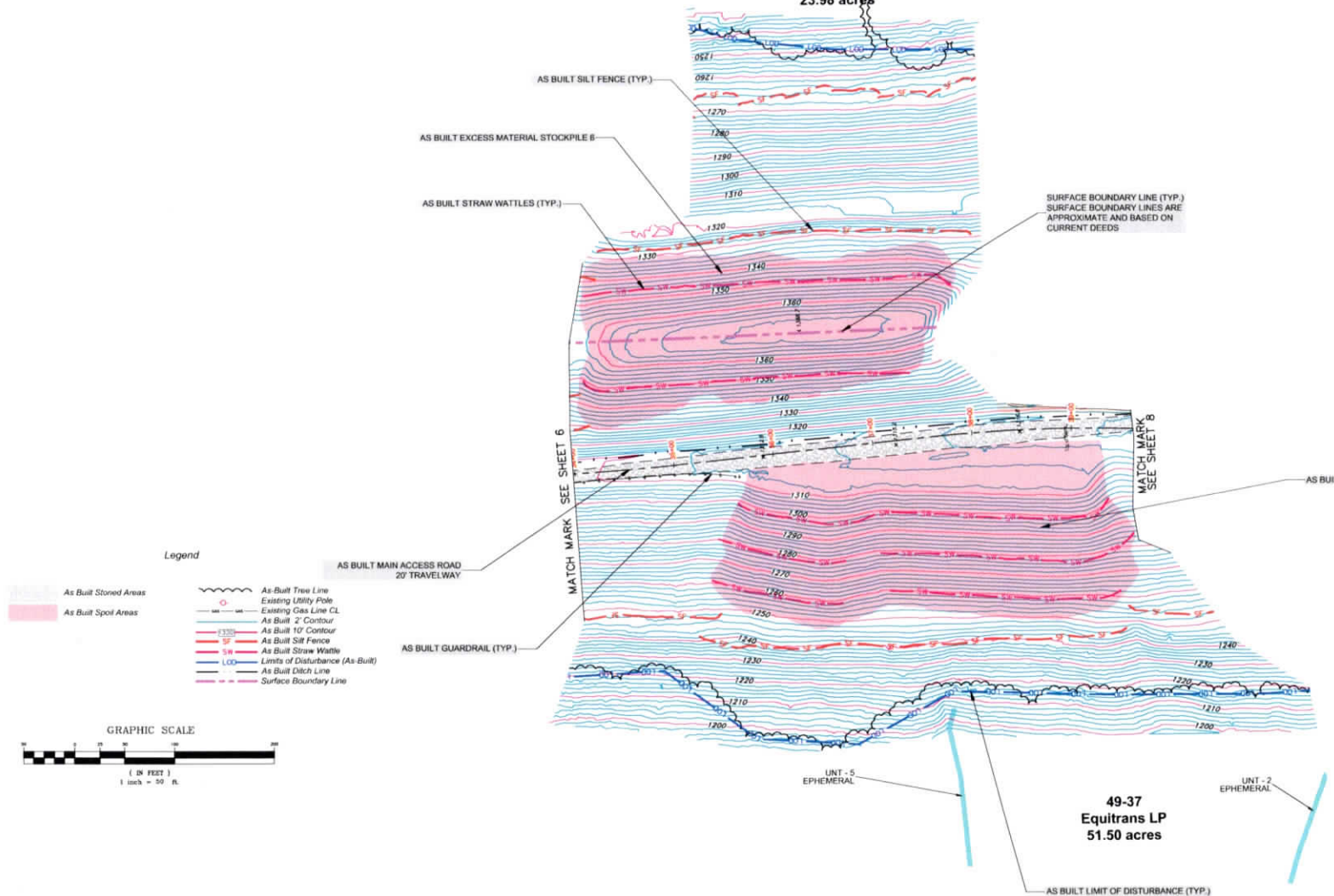

**Legend**

- As Built Stoned Areas
- As Built Spoil Areas
- As Built Tree Line
- Existing Utility Pole
- Existing Gas Line CL
- As Built 2' Contour
- As Built 10' Contour
- As Built Silt Fence
- As Built Straw Wattle
- Limits of Disturbance (As Built)
- As Built Ditch Line
- Surface Boundary Line

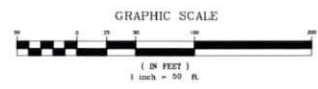

| DATE | REVISIONS |
|------|-----------|
|      |           |
|      |           |

Designed by: TMC  
File No: *[illegible]*  
Page: 7 of 10



# CARNEGIE WELL PAD WELL PAD AST MODIFICATION PLAN

RECEIVED  
Office of Oil and Gas  
SEP 09 2024  
WV Department of  
Environmental Protection

All topographic information shown hereon is based on high-accuracy 3D scan data provided by Allegheny Surveys, Inc. on 8/8/23



Allegheny Surveys, Inc.  
P.O. Box 436  
237 Birch River Road  
Birch River, WV 26610  
304-649-8606



Hornor Bros. Engineers  
3000  
1902  
Civil, Mining, Environmental and  
Surveying  
1000 10th Street, Suite 100  
Martinsburg, West Virginia, 26001 (304) 634-4444



THIS DOCUMENT  
PREPARED FOR  
LOT PRODUCTION  
COMPANY

WELL PAD AST MODIFICATION PLAN  
CARNEGIE  
MODIFIED WELL PAD SITE  
MANNINGTON DISTRICT  
MARION COUNTY, WV

Date: 9/5/2024  
Scale: 1"=50'  
Designed By: JMC  
File No.: ...  
Page: 4 of 10

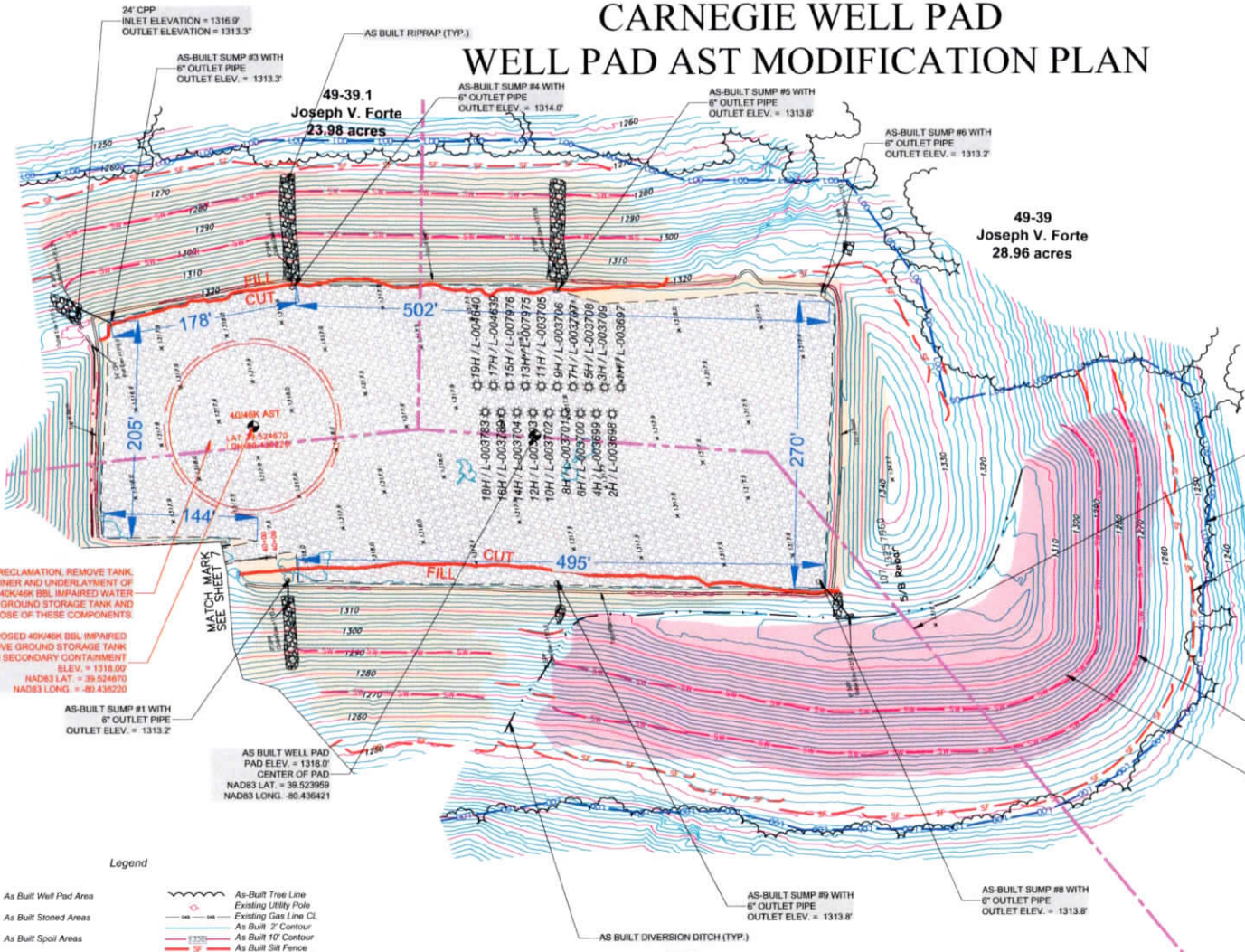

AT TIME OF RECLAMATION, REMOVE TANK PAD LINER AND UNDERLAYMENT OF INSTALLED 40KMBK BBL IMPAIRED WATER ABOVE GROUND STORAGE TANK AND LEGALLY DISPOSE OF THESE COMPONENTS

INSTALL PROPOSED 40KMBK BBL IMPAIRED WATER ABOVE GROUND STORAGE TANK (AST) WITH SECONDARY CONTAINMENT ELEV. = 1318.00'  
NAD83 LAT. = 39.524670  
NAD83 LONG. = -80.436230

SURFACE BOUNDARY LINE (TYP.)  
SURFACE BOUNDARY LINES ARE APPROXIMATE AND BASED ON CURRENT DEEDS

AS BUILT LIMIT OF DISTURBANCE (TYP.)

AS BUILT SILT FENCE (TYP.)

AS BUILT STRAW WATTLES (TYP.)

AS BUILT EXCESS MATERIAL STOCKPILE 5

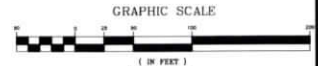

Legend

- As Built Well Pad Area
- As Built Stoned Areas
- As Built Spoil Areas
- As Built Riprap
- As-Built Tree Line
- Existing Utility Pole
- Existing Gas Line CL
- As Built 2' Contour
- As Built 10' Contour
- As Built Silt Fence
- As Built Straw Wattle
- Limits of Disturbance (As-Built)
- As Built Ditch Line
- Surface Boundary Line

49-37  
Equitrans LP  
51.50 acres  
UNIT - 2  
EPHEMERAL

APPROVED  
WVDEP OOG  
Modification  
10/21/2024

| DATE | REVISIONS |
|------|-----------|
|      |           |

# CARNEGIE MODIFIED WELL PAD AS BUILT MAIN ACCESS ROAD PROFILE

RECEIVED  
Office of Oil and Gas  
SEP 09 2024  
WV Department of  
Environmental Protection

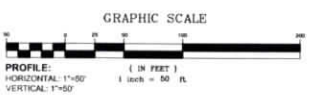
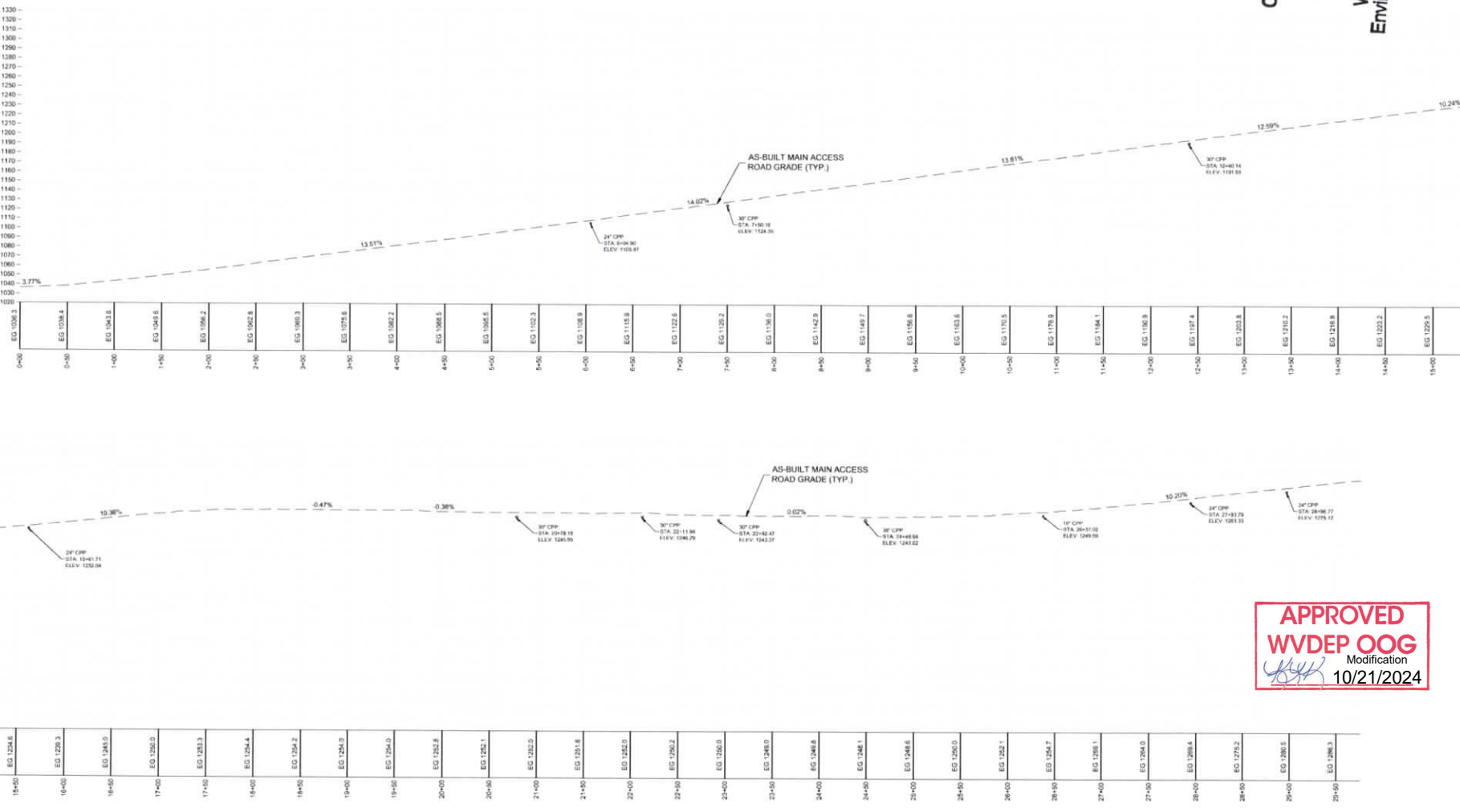

**APPROVED**  
**WVDEP OOG**  
Modification  
*[Signature]*  
10/21/2024

| DATE | REVISIONS |
|------|-----------|
|      |           |
|      |           |

Allegheny Surveys Inc.  
P.O. Box 436  
237 Birch River Road  
Birch River, WV 26610  
304-649-8606



**Hornor Bros. Engineers**  
Since 1936  
Civil, Environmental and  
Construction Engineers  
148 South 10th Street, Post Office Box 386  
Charmers, West Virginia, 26010 (304) 331-2343



THIS DOCUMENT  
PREPARED FOR  
EGT PRODUCTION  
COMPANY

AS BUILT MAIN ACCESS ROAD PROFILE  
**CARNEGIE  
MODIFIED WELL PAD SITE**  
MANNINGTON DISTRICT  
MARION COUNTY, WV

Date: 9/5/2024  
Scale: 1" = 50'  
Checked by: JMK  
File No:   
Page: 8 of 10

# CARNEGIE MODIFIED WELL PAD AS BUILT MAIN ACCESS ROAD PROFILE

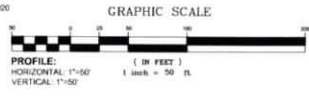
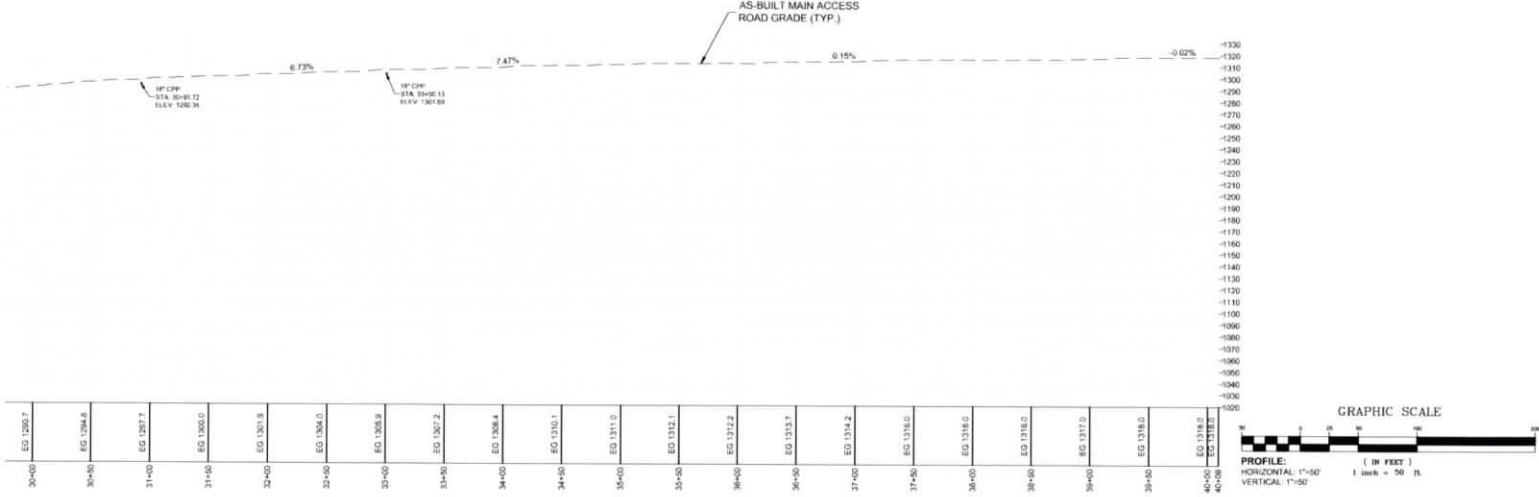

**APPROVED**  
**WVDEP OOG**  
Modification  
*[Signature]*  
**10/21/2024**

| DATE | REVISIONS |
|------|-----------|
|      |           |

**RECEIVED**  
 Office of Oil and Gas  
**SEP 09 2024**  
 WV Department of  
 Environmental Protection



Allegheny Surveys Inc.  
P.O. Box 438  
237 Birch River Road  
Birch River, WV 26610  
304-649-8606



**Horner**  
Since 1902  
**Bros. Engineers**  
Civil, Mining, Environmental and  
145 South 10th Street, P.O. Box 100  
Chickadee, West Virginia, 26015-0100



THIS DOCUMENT  
PREPARED FOR  
EQT PRODUCTION  
COMPANY

AS BUILT MAIN ACCESS ROAD PROFILE  
**CARNEGIE**  
**MODIFIED WELL PAD SITE**  
 MANNINGTON DISTRICT  
 MARION COUNTY, WV

Date: 9/5/2024  
Scale: 1" = 50'  
Designed by: JRC  
File No.: 24-0000000000  
Page: 10 of 10