

TH: 5593' LAT: 39-32-30

BH: 188' LAT: 39-32-30

BH: 413' LONG: 80-27-30
TH: 6554' LONG: 80-25-00

Carnegie 3H
Carnegie
EQT Production Company

GRID NORTH

- Proposed Gas Well
- Located Corner, as noted
- Surface Tract Lines
- Reference Line
- Lease Boundary
- Creek or Drain
- WV County Route
- WV State Route

(⊙) Denotes Location of Well on United States Topographic Maps

I, the undersigned, hereby certify that this plat is correct to the best of my knowledge and belief and shows all the information required by law and the regulations issued and prescribed by the Department of Environmental Protection.

Ben R. Singleton
P.S. 2092



SEAL

FILE NO: 92-21
 DRAWING NO: Carnegie 3H
 SCALE: 1" = 2000'
 MINIMUM DEGREE OF ACCURACY: 1:2500
 PROVEN SOURCE OF ELEVATION: NGS CORS Station

STATE OF WEST VIRGINIA
DEPARTMENT OF ENVIRONMENTAL PROTECTION
OIL AND GAS DIVISION



DATE: October 20 20 23
 OPERATOR'S WELL NO.: Carnegie 3H
 API WELL NO
47 - 049 - 02521
 STATE COUNTY PERMIT

WELL TYPE: OIL GAS LIQUID INJECTION WASTE DISPOSAL
 (IF GAS) PRODUCTION: STORAGE DEEP SHALLOW
 LOCATION: ELEVATION: As-Built: 1318' WATERSHED Laurel Run of Owen Davy Fork QUADRANGLE: Glover Gap
 DISTRICT: Mannington COUNTY: Marion
 SURFACE OWNER: Jeanne A. Musgrave Akers & Joseph Forte ACREAGE: 26.96
 ROYALTY OWNER: Bounty Minerals, LLC, et al. LEASE NO: 112106000 ACREAGE: 135
 PROPOSED WORK: DRILL CONVERT DRILL DEEPER FRACTURE OR STIMULATE PLUG OFF OLD FORMATION
 PERFORATE NEW FORMATION OTHER PHYSICAL CHANGE IN WELL (SPECIFY) _____
 PLUG AND ABANDON CLEAN OUT AND REPLUG TARGET FORMATION: Marcellus ESTIMATED DEPTH: 7712'

12/08/2023

WELL OPERATOR: EQT Production Company DESIGNATED AGENT: Joseph C. Mallow
 ADDRESS: 400 Woodcliff Drive ADDRESS: 427 Midstate Drive
Canonsburg, PA 15317 Clarksburg, WV 25301

**Carnegie 3H
Carnegie
EQT Production Company**

Tract I.D.	Tax Map No.	Parcel No.	County	District	Surface Tract Owner	Acres
1	49	39	Marion	Mannington	Jeanne A. Musgrave Akers & Joseph Forte	28.96
2	49	37	Marion	Mannington	Equitrans LP	51.5
3	49	39.1	Marion	Mannington	Jeanne A. Musgrave Akers & Joseph Forte	23.9
4	49	40	Marion	Mannington	Marshall & Dick Cartright	36
5	50	14	Marion	Mannington	Melvin L. Gouch Sr.	28
6	50	15	Marion	Mannington	Perry R. & Janice M. Thorne	5.61
7	50	16	Marion	Mannington	Richard H. & Lucy M. Lambert	0.46
8	50	17	Marion	Mannington	Jason H. & Brandy L. Batson	0.32
9	48	13	Marion	Mannington	Harlen O. & Diana S. Batson	1.1
10	48	13.2	Marion	Mannington	Dustin Earl	0.73
11	48	13.1	Marion	Mannington	Gary A. & Sheila D. Earl	2.02
12	48	14	Marion	Mannington	Roger I. & Pauline A. Fshelman	25.09
13	48	15	Marion	Mannington	Filmer O. & Alda G. Duncn	23.5
14	48	16	Marion	Mannington	William F. Crigler	5.5
15	49	36	Marion	Mannington	Frederic R. & Kimberly P. Steele	16.25
16	49	35	Marion	Mannington	Trustees Mannington Church of Christ	13
17	49	38	Marion	Mannington	Thomas B. Wright	30
18	48	12	Marion	Mannington	Harlen O. & Diana S. Batson	0.45
19	50	19	Marion	Mannington	Brenda D. Stull	4.546
20	50	19.1	Marion	Mannington	Brenda D. Stull	0.83
21	48	11	Marion	Mannington	Consolidation Coal Company	1.5
22	48	10	Marion	Mannington	Marion County Coal Resources Inc	22
23	48	9	Marion	Mannington	Consolidation Coal Company	15.62
24	48	8	Marion	Mannington	Timothy & Tonya Haught	18.18
25	51	6	Marion	Mannington	Marion County Coal Resources Inc	20.17
26	51	7	Marion	Mannington	Marion County Coal Resources Inc	0.625
29	48	7	Marion	Mannington	Marion County Coal Resources Inc	26.61
35	48	5	Marion	Mannington	Marion County Coal Resources Inc	46.83
36	48	17	Marion	Mannington	George A. & Ada D. Stahl	117.5
37	50	21	Marion	Mannington	Marion County Coal Resources Inc	99.957
38	48	4	Marion	Mannington	Mark A. Barron	57
39	48	17.1	Marion	Mannington	George A. & Ada D. Stahl	7.5
40	49	33	Marion	Mannington	Mike Ross Inc	51.53
41	48	18	Marion	Mannington	Jason D. Beaty, et al.	101.75
42	48	7	Marion	Mannington	EQT Production Company	40
43	48	1	Marion	Mannington	David I. & Karla A. James	56.5
44	48	19	Marion	Mannington	Dennis L. & Denise D. Sponaugle	105.45
45	45	8	Marion	Mannington	Sharon A. Grim	185.959
46	46	5	Marion	Mannington	Ruby L. Herndon	182.04
47	44	34	Marion	Mannington	Billy E. & Cheryl A. Garrison	74.93
48	44	37	Marion	Mannington	Priscilla A. Hamilton	157.3
49	45	9	Marion	Mannington	Jeffrey B. & Pamela J. Gray	107.277
50	45	6.1	Marion	Mannington	Barron R. & Mary A. Powell	8
51	45	10	Marion	Mannington	Lisa A. & Barron R. Powell	68
52	45	21	Marion	Mannington	Vickie E. Lucas	103.194
53	44	33	Marion	Mannington	Katherine Reese	90.12
54	44	26	Marion	Mannington	Charles P. & Kathy R. Glover	41.05
55	44	36	Marion	Mannington	Raymond M. & Carria D. Booth	1.4
56	44	23	Marion	Mannington	Michael B. Abuzzino & Michelle A. Smith	2.25
57	44	22.2	Marion	Mannington	Joseph A. Tucker	5
58	44	22.1	Marion	Mannington	Eugene C. & Helen F. Serafino	0.675
59	44	22	Marion	Mannington	Joseph A. Tucker	45
60	44	21	Marion	Mannington	Joseph A. Tucker	50
62	44	19	Marion	Mannington	Vickie F. Lucas	24.937
63	44	39	Marion	Mannington	Dawn K. Jones	22.79
64	45	22	Marion	Mannington	Thomas L. Snodgrass	44.43
65	45	20	Marion	Mannington	LQI Production Company	78.5
66	45	5	Marion	Mannington	Harry R. & Susanne M. Morris	52
67	45	11	Marion	Mannington	Larry D. & Trisha B. Higgins	60
68	45	17	Marion	Mannington	EQT Production Company	125.73
69	45	23	Marion	Mannington	Thomas L. Snodgrass	105.5
70	45	24	Marion	Mannington	Barbara Henderson, et al.	38.5
71	43	2	Marion	Mannington	Gary C. & Alica C. Young	37.2
72	43	1	Marion	Mannington	Willbert & Alberta Higgins	32.5
73	42	7	Marion	Mannington	Sharon A. Grim	33
160	50	15.1	Marion	Mannington	Harrison County Coal Resources Inc	18.42
161	45	8.1	Marion	Mannington	Mannington Public Service District	0.04

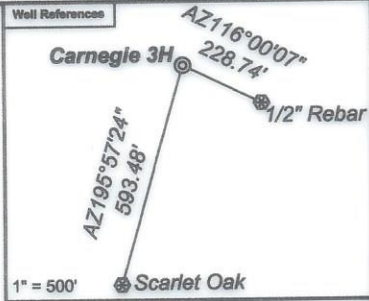

Notes:
 Carnegie 3H coordinates are
 NAD 27 N: 374,220.29 E: 1,735,828.18
 NAD 27 Lat: 39.523874 Long: -80.436494
 NAD 83 UTM N: 4,375,052.88 E: 548,449.63
 Carnegie 3H Landing Point coordinates are
 NAD 27 N: 373,303.81 E: 1,732,867.98
 NAD 27 Lat: 39.521073 Long: -80.446953
 NAD 83 UTM N: 4,374,758.61 E: 547,552.41
 Carnegie 3H Bottom Hole coordinates are
 NAD 27 N: 380,427.38 E: 1,729,545.89
 NAD 27 Lat: 39.540533 Long: -80.458998
 NAD 83 UTM N: 4,376,912.03 E: 546,504.16
 West Virginia Coordinate system of 1927 (North Zone)
 based upon Differential GPS Measurements.
 Plat orientation, corner and well ties are based upon
 the grid north meridian.
 Well location references are based upon the grid north
 meridian.
 UTM coordinates are NAD83, Zone 17, Meters.

- Carnegie**
- Carnegie 18H ⊙ ⊙ Carnegie 19H
 - Carnegie 16H ⊙ ⊙ Carnegie 17H
 - Carnegie 14H ⊙ ⊙ Carnegie 15H
 - Carnegie 12H ⊙ ⊙ Carnegie 13H
 - Carnegie 10H ⊙ ⊙ Carnegie 11H
 - Carnegie 8H ⊙ ⊙ Carnegie 9H
 - Carnegie 6H ⊙ ⊙ Carnegie 7H
 - Carnegie 4H ⊙ ⊙ Carnegie 5H
 - Carnegie 2H ⊙ ⊙ Carnegie 3H

Lease No.	Owner	Acres
112106000	Bounty Minerals, LLC, et al.	135
112107000	EQT Production Company, et al.	81
111544000	Bounty Minerals, LLC, et al.	80
116702000	CNX Gas Company LLC, et al.	123
132284000	Jason D. Beaty, et al.	105
102396000	Bounty Minerals, LLC, et al.	186

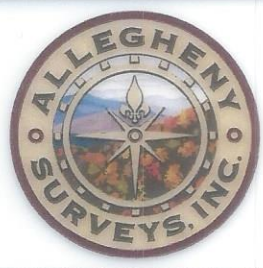
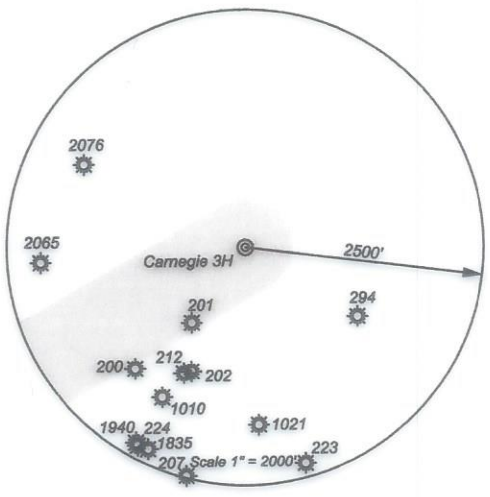

I, the undersigned, hereby certify that this plat is correct to the best of my knowledge and belief and shows all the information required by law and the regulations issued and prescribed by the Department of Environmental Protection.

Ben R. Singleton
P.S. 2092



FILE NO: 92-21
 DRAWING NO: Carnegie 3H
 SCALE: 1" = 2000'
 MINIMUM DEGREE OF ACCURACY:
1:2500
 PROVEN SOURCE OF ELEVATION:
NGS CORS Station



DATE: October 20 20 23
 OPERATOR'S WELL NO.: Carnegie 3H
 API WELL NO
47 - 049 - 02521
 STATE COUNTY PERMIT

WELL TYPE: OIL GAS LIQUID INJECTION WASTE DISPOSAL
 (IF GAS) PRODUCTION: STORAGE DEEP SHALLOW
 LOCATION: ELEVATION: As-Built: 1318' WATERSHED Laurel Run of Owen Davy Fork QUADRANGLE: Glover Gap
 DISTRICT: Mannington COUNTY: Marion
 SURFACE OWNER: Jeanne A. Musgrave Akers & Joseph Forte ACREAGE: 10.26
 ROYALTY OWNER: Bounty Minerals, LLC, et al. LEASE NO: 112106000 ACREAGE: 135
 PROPOSED WORK: DRILL CONVERT DRILL DEEPER FRACTURE OR STIMULATE PLUG OFF OLD FORMATION
 PERFORATE NEW FORMATION OTHER PHYSICAL CHANGE IN WELL (SPECIFY) _____
 PLUG AND ABANDON CLEAN OUT AND REPLUG TARGET FORMATION: Marcellus ESTIMATED DEPTH: 7712'

WELL OPERATOR: EQT Production Company DESIGNATED AGENT: Joseph C. Mallow
 ADDRESS: 400 Woodcliff Drive ADDRESS: 427 Midstate Drive
Canonsburg, PA 15317 Clarksburg, WV 25301

12/08/2023