



west virginia department of environmental protection

Office of Oil and Gas
601 57th Street, S.E.
Charleston, WV 25304
(304) 926-0450
fax: (304) 926-0452

Harold D. Ward, Cabinet Secretary
www.dep.wv.gov

Monday, October 21, 2024
PERMIT MODIFICATION APPROVAL
Horizontal 6A / New Drill

EQT PRODUCTION COMPANY
400 WOODCLIFF DR.

CANONSBURG, PA 15317

Re: Permit Modification Approval for Carnegie 5H
47-049-02522-00-00

EQT PRODUCTION COMPANY

The Office of Oil and Gas has reviewed the attached permit modification for the above referenced permit. The attached modification has been approved and well work may begin. Please be reminded that the oil and gas inspector is to be notified twenty-four (24) hours before permitted well work is commenced.

If there are any questions, please feel free to contact me at (304) 926- 0450.

A handwritten signature in blue ink, appearing to read "James A. Martin", is written over a faint, larger version of the signature.

James A. Martin
Chief

Operator's Well Number: Carnegie 5H
Farm Name: Jeanne A Musgrave Akers & Joseph Forte
U.S. WELL NUMBER: 47-049-02522-00-00
Horizontal 6A New Drill
Date Modification Issued: 10/21/2024

Promoting a healthy environment.

10/25/2024

EQT - CARNEGIE AS-BUILT / WELL PAD AST MODIFICATION

West Virginia Coordinate System of 1983
State Plane Grid North
Elevations NAVD83
Established by Survey Grade GPS

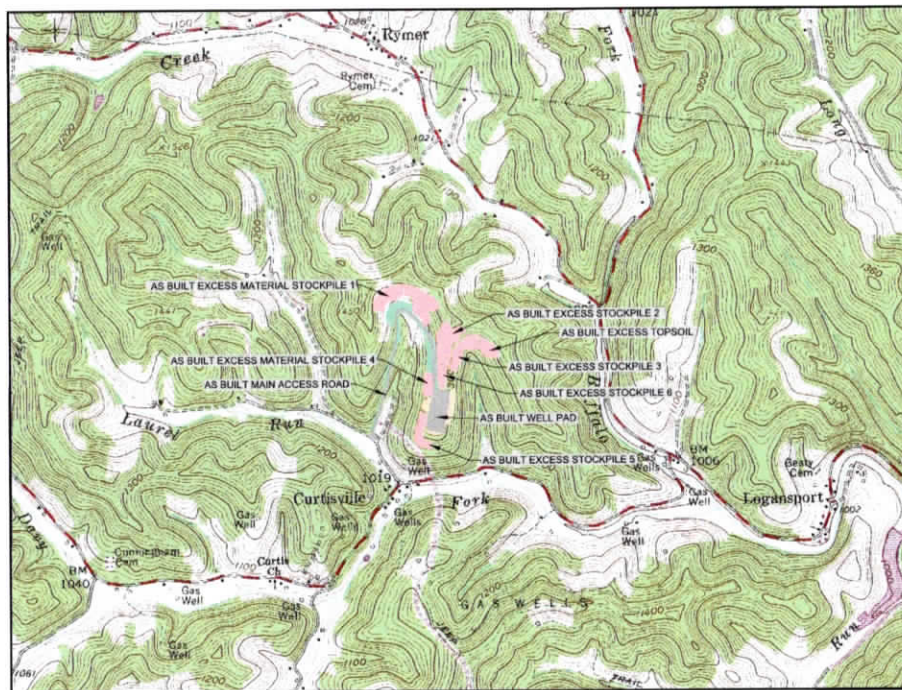
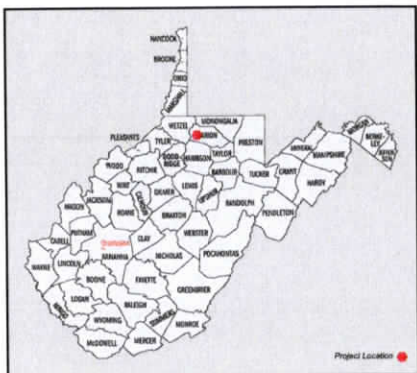

WELL LEGEND

1H / L-003697	- LAT: 39.523718 / LONG. -80.436315
2H / L-003698	- LAT: 39.523751 / LONG. -80.436397
3H / L-003709	- LAT: 39.523758 / LONG. -80.436305
4H / L-003699	- LAT: 39.523792 / LONG. -80.436386
5H / L-003708	- LAT: 39.523798 / LONG. -80.436294
6H / L-003700	- LAT: 39.523832 / LONG. -80.436376
7H / L-003707	- LAT: 39.523839 / LONG. -80.436284
8H / L-003701	- LAT: 39.523872 / LONG. -80.436365
9H / L-003706	- LAT: 39.523879 / LONG. -80.436273
10H / L-003702	- LAT: 39.523913 / LONG. -80.436355
11H / L-003705	- LAT: 39.523920 / LONG. -80.436263
12H / L-003703	- LAT: 39.523954 / LONG. -80.436344
13H / L-007975	- LAT: 39.523960 / LONG. -80.436252
14H / L-003704	- LAT: 39.523994 / LONG. -80.436334
15H / L-007976	- LAT: 39.524000 / LONG. -80.436242
16H / L-003789	- LAT: 39.524034 / LONG. -80.436324
17H / L-004639	- LAT: 39.524041 / LONG. -80.436231
18H / L-003783	- LAT: 39.524074 / LONG. -80.436313
19H / L-004640	- LAT: 39.524081 / LONG. -80.436221

RECEIVED
Office of Oil and Gas
SEP 09 2024

West Virginia Department of Environmental Protection
AFFLICTED PROPERTIES
JOHN V. FORTE
TAX MAP 49 - PARCEL 39
23.95 ACRES
SITE DISTURBANCE:
EXCESS MATERIAL STOCKPILES = 2.10 ACRES
PAD = 3.09 ACRES
TOTAL DISTURBANCE = 5.19 ACRES
TIMBER REMOVAL = 4.88 ACRES
JOSEPH L.P.
TAX MAP 49 - PARCEL 37
23.95 ACRES
SITE DISTURBANCE:
ACCESS ROAD = 8.24 ACRES
EXCESS MATERIAL STOCKPILES = 5.58 ACRES
PAD = 3.51 ACRES
TOTAL DISTURBANCE = 17.43 ACRES
TIMBER REMOVAL = 15.79 ACRES
JOHN WRIGHT
TAX MAP 49 - PARCEL 38
81.25 ACRES
SITE DISTURBANCE:
MAIN ACCESS ROAD = 8.15 ACRES
EXCESS MATERIAL STOCKPILES = 13.84 ACRES
TOTAL DISTURBANCE = 21.99 ACRES
TIMBER REMOVAL = 20.94 ACRES
JOSEPH V. FORTE
TAX MAP 49 - PARCEL 31
23.94 ACRES
SITE DISTURBANCE:
EXCESS MATERIAL STOCKPILES = 10.05 ACRES
TOPSOIL STOCKPILE = 2.88 ACRES
WELL PAD = 2.36 ACRES
TOTAL DISTURBANCE = 15.29 ACRES
TIMBER REMOVAL = 13.96 ACRES

FLOODPLAIN CONDITIONS

DO SITE CONSTRUCTION ACTIVITIES TAKE PLACE IN FLOODPLAIN:		
PERMIT NEEDED FROM COUNTY FLOODPLAIN COORDINATOR:		NO
HEC-RAS STUDY COMPLETED:		NO
FLOODPLAIN SHOWN ON DRAWINGS:		N/A
FIRM MAP NUMBER(S) FOR SITE:	54049C0065D & 54049C0070D	N/A
ACREAGES OF CONSTRUCTION IN FLOODPLAIN:		N/A

SHEET INDEX

COVER SHEET / LOCATION MAP	1
AS-BUILT OVERVIEW PLAN	2
AS-BUILT SITE PLAN	3-7
WELL PAD AST MODIFICATION	8
AS-BUILT ACCESS ROAD PROFILE	9-10

SITE LOCATIONS

WELL #4 (WV NORTH ZONE)	
LATITUDE	LONGITUDE
As Built Well Pad	39.523919 -80.436421
As Built Access Road Site 1400	39.523937 -80.440416
Proposed Access Road Well Pad 2474	39.524049 -80.438249

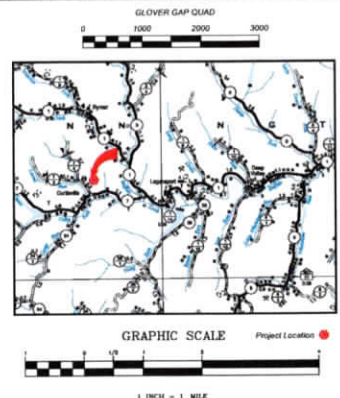

WELL LOCATION RESTRICTIONS
Well Pad complies with the Well Location Restrictions of WV code 22-6A-12

- * 250' from an existing well or developed spring used for human or domestic animals.
- * 625' to occupied dwelling or barn greater 2500 SF used for poultry or dairy measured from the center of the pad.
- * 100' from edge of disturbance to wetlands, perennial streams, natural or artificial lake, pond or reservoir.
- * 300' from edge of disturbance to naturally reproducing trout streams.
- * 1000' of surface or ground water intake to a public water supply.

As-Built Certification
These drawings have been prepared using high density 3D scan data provided by Allegheny Surveys, Inc. on 8.9.23 and reflect the locations and as-built conditions known to exist following construction of this site, to the best of my knowledge.

MISS Utility of West Virginia
1-800-245-4848
West Virginia State Law
(Section XIV: Chapter 24-C)
Requires that you call two business days before you dig in the state of West Virginia.
IT'S THE LAW!!!



APPROVED
WVDEP OOG
Modification
[Signature]
10/21/2024

DATE	REVISIONS	Designed by: TRC
11/06/2023	ADDED ADDITIONAL AS BUILT RIPRAP	File No. 11062023
		Page 1 of 10

Allegheny Surveys, Inc.
P.O. Box 438
237 Birch River Road
Birch River, WV 26610
304-649-8606

U.S. DEPARTMENT OF THE INTERIOR
BUREAU OF LAND MANAGEMENT
STATE OF WEST VIRGINIA
DIVISION OF MINERAL RIGHTS

Hornor Since Bros. Engineers
1826
Civil, Mining, Environmental and
Surveying
1400 North State Street, 10th Floor, Mt. Airy, NC 27030
Phone: 336-283-1111 Fax: 336-283-1144

GT

THIS DOCUMENT PREPARED FOR
HOT PRODUCTION COMPANY

AS-BUILT COVER SHEET / LOCATION MAP
CARNEGIE
MODIFIED WELL PAD SITE
MANNINGTON DISTRICT
MARION COUNTY, WV

Date: 9/5/2024
Scale: As Noted

CARNEGIE WELL PAD OVERVIEW OF AS BUILT SITE / AST MODIFICATION

RECEIVED
Office of Oil and Gas

SEP 09 2024

WV Department of
Environmental Protection



All appropriate information shown herein is based on high quality GIS data and is provided by Allegheny Surveys, Inc. on 9/8/24.



Allegheny Surveys Inc.
P.O. Box 438
237 Birch River Road
Birch River, WV 26610
304-549-8600



Hornor
Gregory J. Hornor, P.E.
Civil, Mining, Environmental and
Surveying
1000 Main Street, Suite 1000, Charleston, WV 25302



THIS DOCUMENT
PREPARED FOR:
EQT PRODUCTION
COMPANY

OVERVIEW OF AS BUILT SITE
**CARNEGIE
MODIFIED WELL PAD SITE**
MANNINGTON DISTRICT
MARION COUNTY, WV

Date: 9/5/2024

Scale: 1"=150'

Designed by: [Signature]

File No: [Blank]

Page: 2 of 10

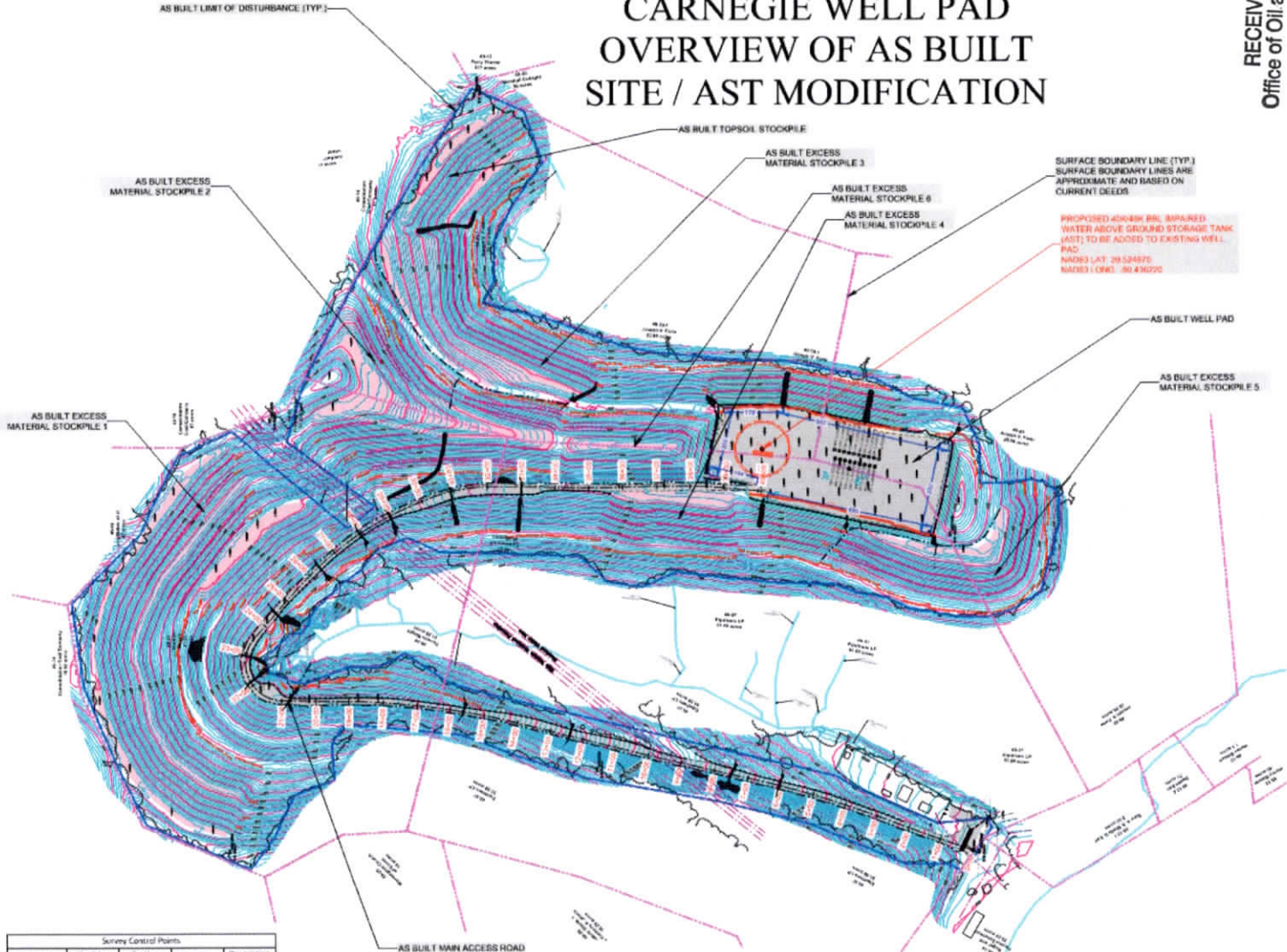

Survey Control Points				
Point Number	Northing	Easting	Elevation	Description
100	373846.03	1703227.30	1034.73	S/O Rebar
101	375073.56	1703467.94	1235.22	S/O Rebar
104	376140.11	1703236.82	1413.46	S/O Rebar
105	376216.43	1703501.32	1413.79	S/O Rebar
106	373429.07	1703476.58	1382.33	S/O Rebar
107	374026.93	1704167.48	1135.40	S/O Rebar

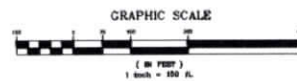

- Legend**
- As Built Well Pad Area
 - As Built Spill Area
 - As Built Stone Area
 - As Built Riprap
 - As-Built Tree Line
 - Existing Utility Pole
 - Existing 6in. Line C2
 - As Built 2' Contour
 - As Built 10' Contour
 - As Built 50' Fence
 - As Built Show Width
 - LOD
 - Levels of Disturbance (As-Built)
 - As Built Ditch Line
 - Surface Boundary Line

APPROVED
WVDEP OOG
Modification
[Signature]
10/21/2024

Kenny Willett

DATE	REVISIONS

CARNEGIE WELL PAD AS BUILT SITE PLAN

RECEIVED
Office of Oil and Gas
SEP 09 2024
WV Department of
Environmental Protection



All topographic information shown hereon is based on high density 3D scan data provided by Allegheny Surveys, Inc. on 8/9/23



Allegheny Surveys Inc.
P.O. Box 438
237 Birch River Road
Birch River, WV 26610
304-649-8606



Horner Bros. Engineers
Shelton, WV
Civil, Mining, Environmental and
Consulting Engineering
1000 Main Street, Suite 300
Martinsburg, WV 26150



THIS DOCUMENT
PREPARED FOR
EQT PRODUCTION
COMPANY

AS BUILT SITE PLAN
CARNEGIE
MODIFIED WELL PAD SITE
MANNINGTON DISTRICT
MARION COUNTY, WV

APPROVED
WVDEP OOG
Modification
[Signature]
10/21/2024

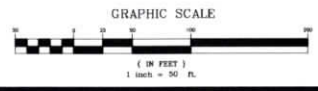

DATE	REVISIONS

Date: 9/5/2024
Scale: 1"=50'
Designed by: TBC
File No: 2024-001-001-001
Page: 3 of 10

SURFACE BOUNDARY LINE (TYP.)
SURFACE BOUNDARY LINES ARE
APPROXIMATE AND BASED ON
CURRENT DEEDS

48-14
Roger and
Pauline Eshelman
25.09 acres

49-37
Equitrans LP
51.50 acres

49-37
Equitrans LP
51.50 acres

AS-BUILT ACCESS ROAD
STATION 0+00
NAD83 LAT. = 39.522937
NAD 83 LONG. = -80.440416

(2) 12" CPPS
INLET ELEVATION = 1037.0'
OUTLET ELEVATION = 1034.7'

24" CPPP
INLET ELEVATION = 1106.1'
OUTLET ELEVATION = 1103.8'

30" CPPP
INLET ELEVATION = 1124.8'
OUTLET ELEVATION = 1123.1'

Legend

- As-Built Stored Areas
- As-Built Riprap
- As-Built Tree Line
- Existing Utility Pole
- Existing Gas Line CL
- As-Built 2' Contour
- As-Built 10' Contour
- As-Built Sit Fence
- As-Built Straw Wattle
- Limits of Disturbance (As-Built)
- As-Built Ditch Line
- Surface Boundary Line

DATE PLOTTED: 9/10/2024 10:58:15 AM; PLOTTER: HP DesignJet T1100; PLOT SCALE: 1"=50'

CARNEGIE WELL PAD AS BUILT SITE PLAN

RECEIVED
Office of Oil and Gas
SEP 09 2024
WV Department of
Environmental Protection



All topographic information shown herein is based on high density 3D scan data provided by Allegheny Surveys, Inc. on 8.8.23



Allegheny Surveys Inc.
P.O. Box 436
237 Birch River Road
Birch River, WV 26610
304-649-8606



Hornor
Brothers
Engineers
Since
1962
Civil, Mining, Environmental and
Geotechnical Engineering
140 State Street, Suite 200
Martinsburg, West Virginia, 26101 (304) 631-4444



THIS DOCUMENT PREPARED FOR
LOT PRODUCTION
COMPANY

AS BUILT SITE PLAN
CARNEGIE
MODIFIED WELL PAD SITE
MANNINGTON DISTRICT
MARION COUNTY, WV

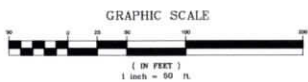
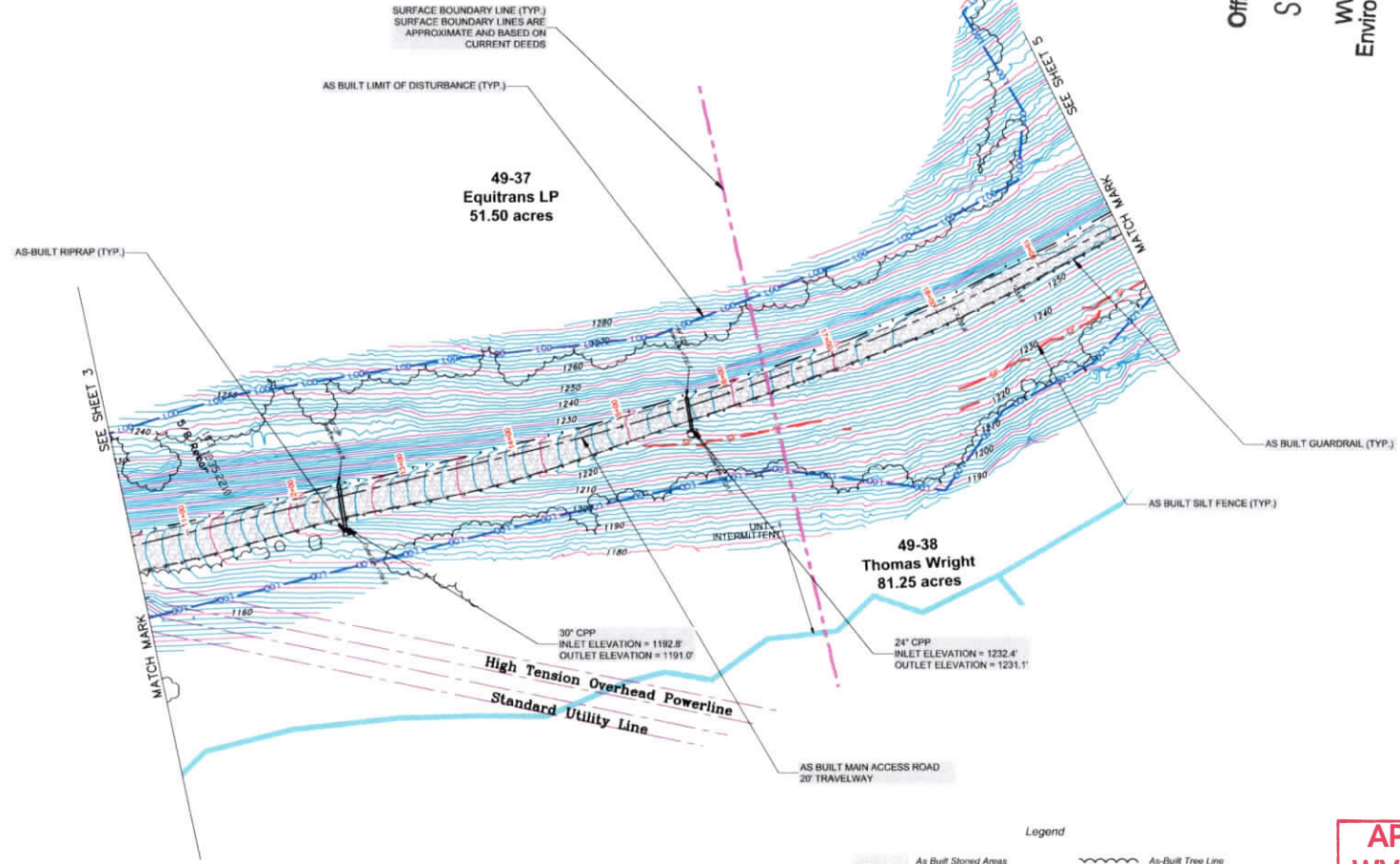

- Legend
- As Built Stored Areas
 - As Built Riprap
 - As-Built Tree Line
 - Existing Utility Pole
 - Existing Gas Line CL
 - As Built 2' Contour
 - As Built 10' Contour
 - As Built 5' Contour
 - As Built Silt Fence
 - 5W As Built Straw Wattle
 - 100 Limits of Disturbance (As-Built)
 - As Built Ditch Line
 - Surface Boundary Line

APPROVED
WVDEP OOG
Modification
10/21/2024

DATE: 9/5/2024
Scale: 1"=50'

DATE	REVISIONS

Designed By: SNC
File No.: 24-000-0000-0000
Page 4 of 10

CARNEGIE WELL PAD AS BUILT SITE PLAN

As Built Stored Areas
As Built Spill Areas
As Built Riprap

As-Built Tree Line
Existing Utility Pole
As Built 2" Contour
As Built 10' Contour
As Built Silt Fence
As Built Straw Wattle
Limits of Disturbance (As-Built)
As Built Ditch Line
Surface Boundary Line

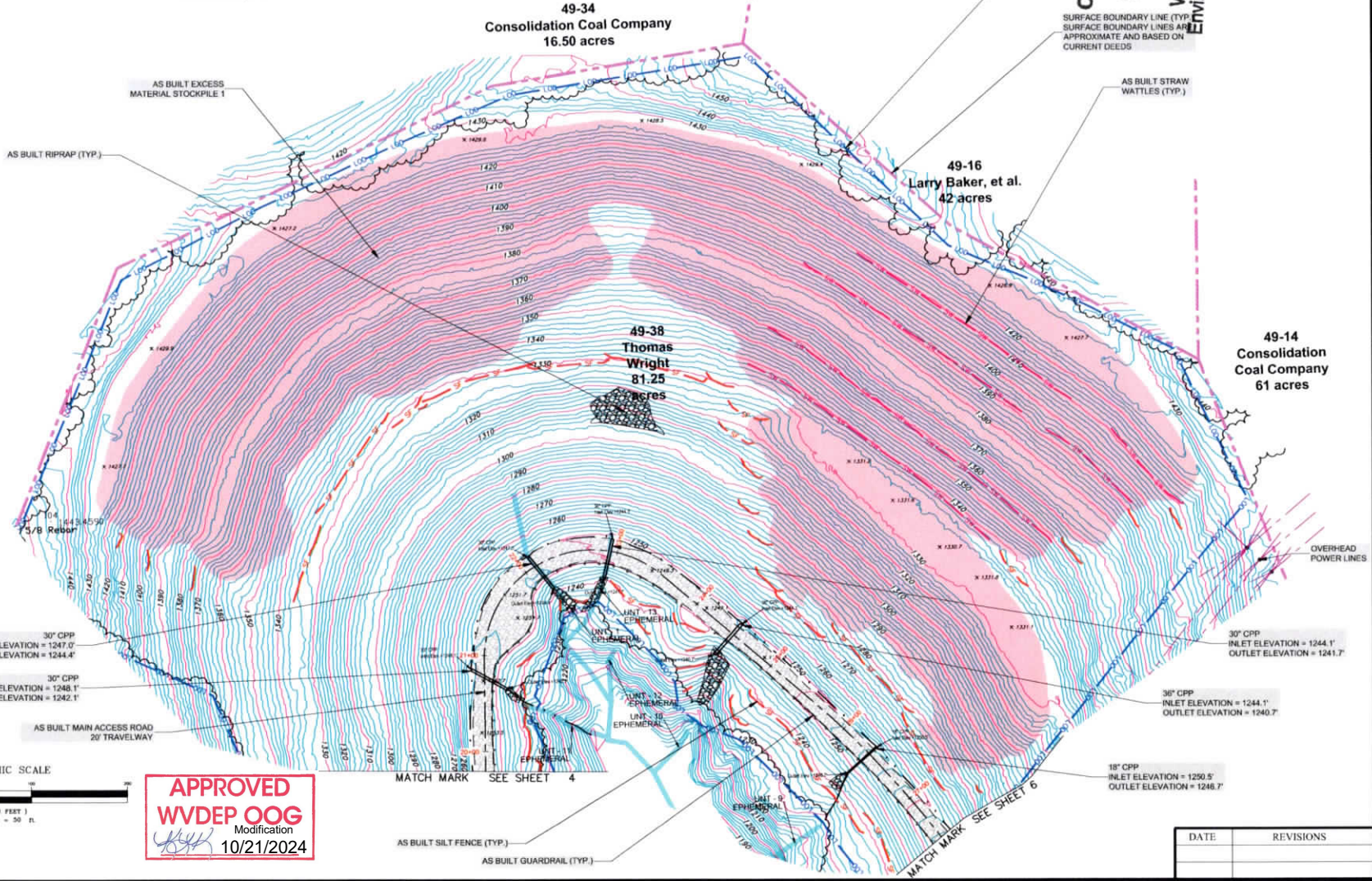

RECEIVED
Office of Oil and Gas
SEP 09 2024
WV Department of Environmental Protection

All topographic information shown herein is based on high density 3D wire data provided by Allegheny Surveys, Inc. on 8.9.23

Allegheny Surveys Inc.
P.O. Box 438
237 Birch River Road
Birch River, WV 26610
304-649-8606



Hornor Bros., Engineers
3862
Civil, Mining, Environmental and Consulting Engineering
Overseas, Inc. Reg. No. 303 (301) 54-844



THIS DOCUMENT PREPARED FOR EQT PRODUCTION COMPANY

AS BUILT SITE PLAN
CARNEGIE WELL PAD SITE
MODIFIED WELL PAD SITE
MANNING DISTRICT
MARION COUNTY, WV

APPROVED
WVDEP OOG
Modification
[Signature]
10/21/2024

DATE	REVISIONS

Date: 9/5/2024
Scale: 1"=50'
Designed by: TBC
File No.: 2024-0000000000
Page: 1 of 10

CARNEGIE WELL PAD AS BUILT SITE PLAN

RECEIVED
Office of Oil and Gas
SEP 09 2024
WV Department of
Environmental Protection



All topographic information shown herein based on high density 3D scan data provided by Allegheny Surveys, Inc. on 8.9.23



Allegheny Surveys Inc.
P.O. Box 436
237 Birch River Road
Birch River, WV 26610
304-649-8606



Hornor
Since 1962
Brooks, Engineers
Civil, Mining, Environmental and
Construction Services
1400 South 2nd Street, 4th Floor, Box 306
Martinsburg, West Virginia, 26101-0306



THIS DOCUMENT
PREPARED FOR
LOT PRODUCTION
COMPANY

AS BUILT SITE PLAN
CARNEGIE
MODIFIED WELL PAD SITE
MANNINGTON DISTRICT
MARION COUNTY, WV

Date: 9/5/2024

Designed By: JBC

File No: 24-000-00000000

Page: 9 of 10

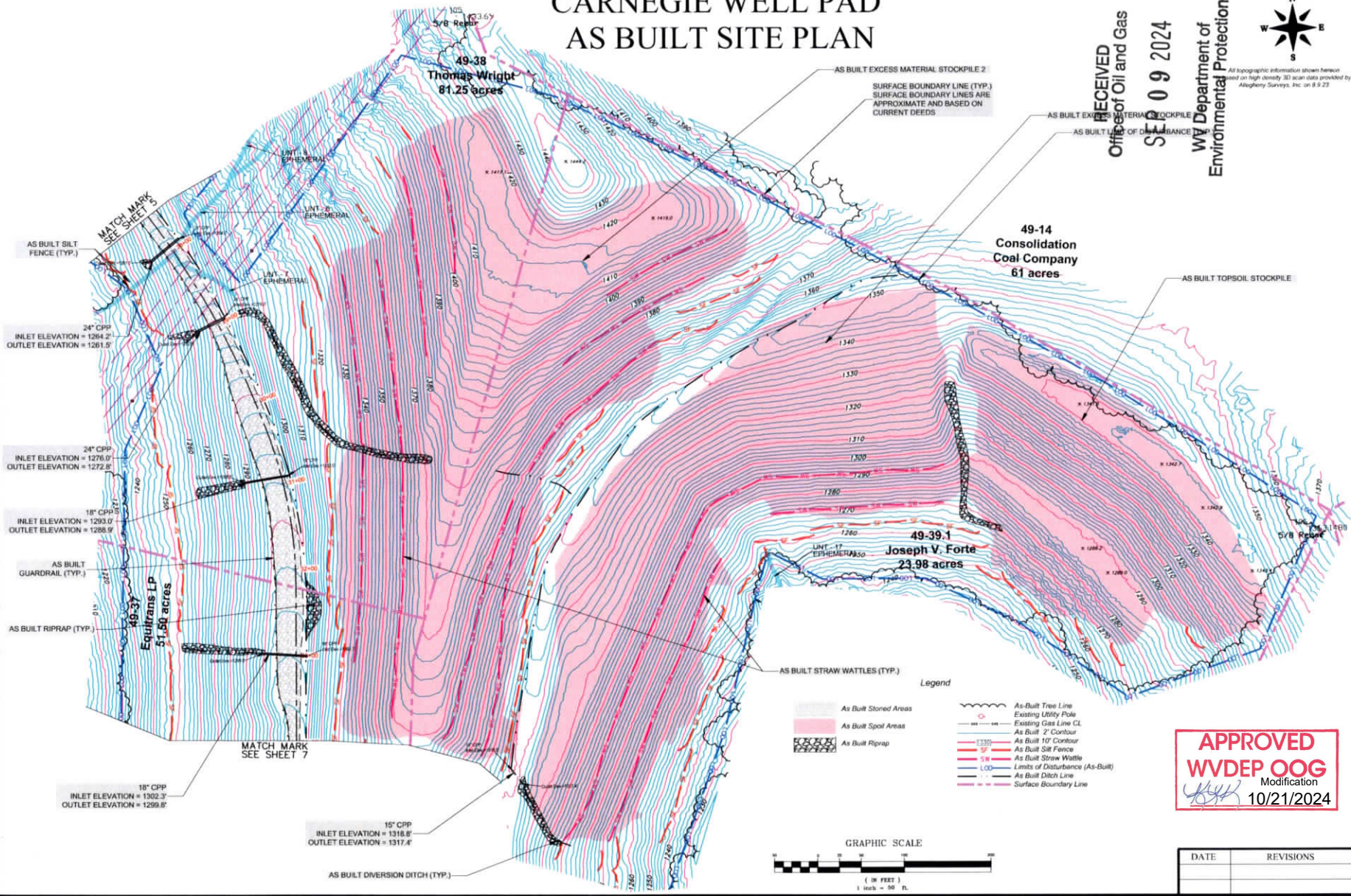

DATE PLOTTED: 09/11/2024 10:00 AM

CARNEGIE WELL PAD AS BUILT SITE PLAN

RECEIVED
Office of Oil and Gas

SEP 09 2024

WV Department of
Environmental Protection



All topographic information shown herein based on high density 3D scan data provided by Allegheny Surveys, Inc. on 8/8/23



Allegheny Surveys Inc.
P.O. Box 438
237 Birch River Road
Birch River, WV 26610
304-649-8606



Hornor & Sons, Inc.
Since 1962
Civil, Mining, Environmental and
Professional Surveyors
1400 State Street, Suite 100
Martinsburg, West Virginia, 26001 (304) 631-4444



THIS DOCUMENT
PREPARED FOR
EQT PRODUCTION
COMPANY

AS BUILT SITE PLAN
**CARNEGIE
MODIFIED WELL PAD SITE**
MANNINGTON DISTRICT
MARION COUNTY, WV

Date: 9/5/2024

**APPROVED
WVDEP OOG**
Modification
[Signature]
10/21/2024

DATE	REVISIONS

Designed by: TMC
File No: enw-2024-0000000000
Page: 7 of 10

49-39.1
Joseph V. Forte
23.98 acres

49-37
Equitrans LP
51.50 acres

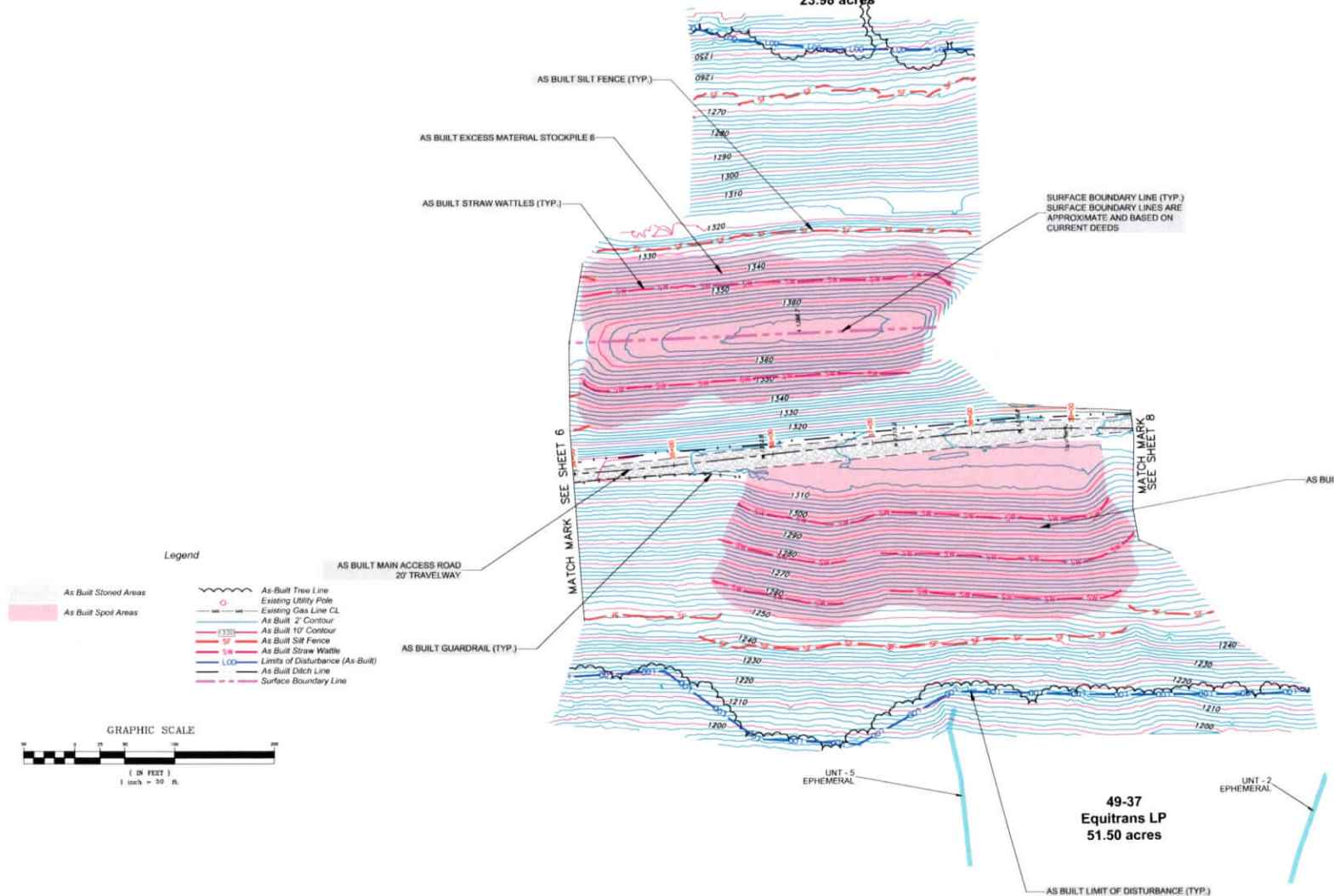

Legend

- As Built Stoned Areas
- As Built Spoil Areas
- As Built Tree Line
- Existing Utility Pole
- Existing Gas Line CL
- As Built 2' Contour
- As Built 10' Contour
- As Built Silt Fence
- As Built Straw Wattle
- Limits of Disturbance (As Built)
- As Built Ditch Line
- Surface Boundary Line

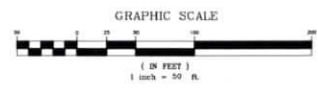

CARNEGIE WELL PAD WELL PAD AST MODIFICATION PLAN

RECEIVED
Office of Oil and Gas

SEP 09 2024

WV Department of
Environmental Protection

All topographic information shown hereon is based on high density 30' contour data provided by Allegheny Surveys, Inc. on 8.8.23

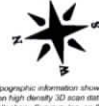

Allegheny Surveys Inc.
P.O. Box 436
237 Birch River Road
Birch River, WV 26610
304-649-8606



Hornor Bros. Engineers
3000
1962
Civil, Mining, Environmental and
Surveying
400 State Street, Charleston, WV 25301
304-265-8444



THIS DOCUMENT
PREPARED FOR
LOT PRODUCTION
COMPANY

WELL PAD AST MODIFICATION PLAN
CARNEGIE
MODIFIED WELL PAD SITE
MANNINGTON DISTRICT
MARION COUNTY, WV

APPROVED
WVDEP OOG
Modification
[Signature]
10/21/2024

Date: 9/5/2024

Scale: 1"=50'

Designed by: JMC

File No: 23-000000000000000000

Page: 4 of 10

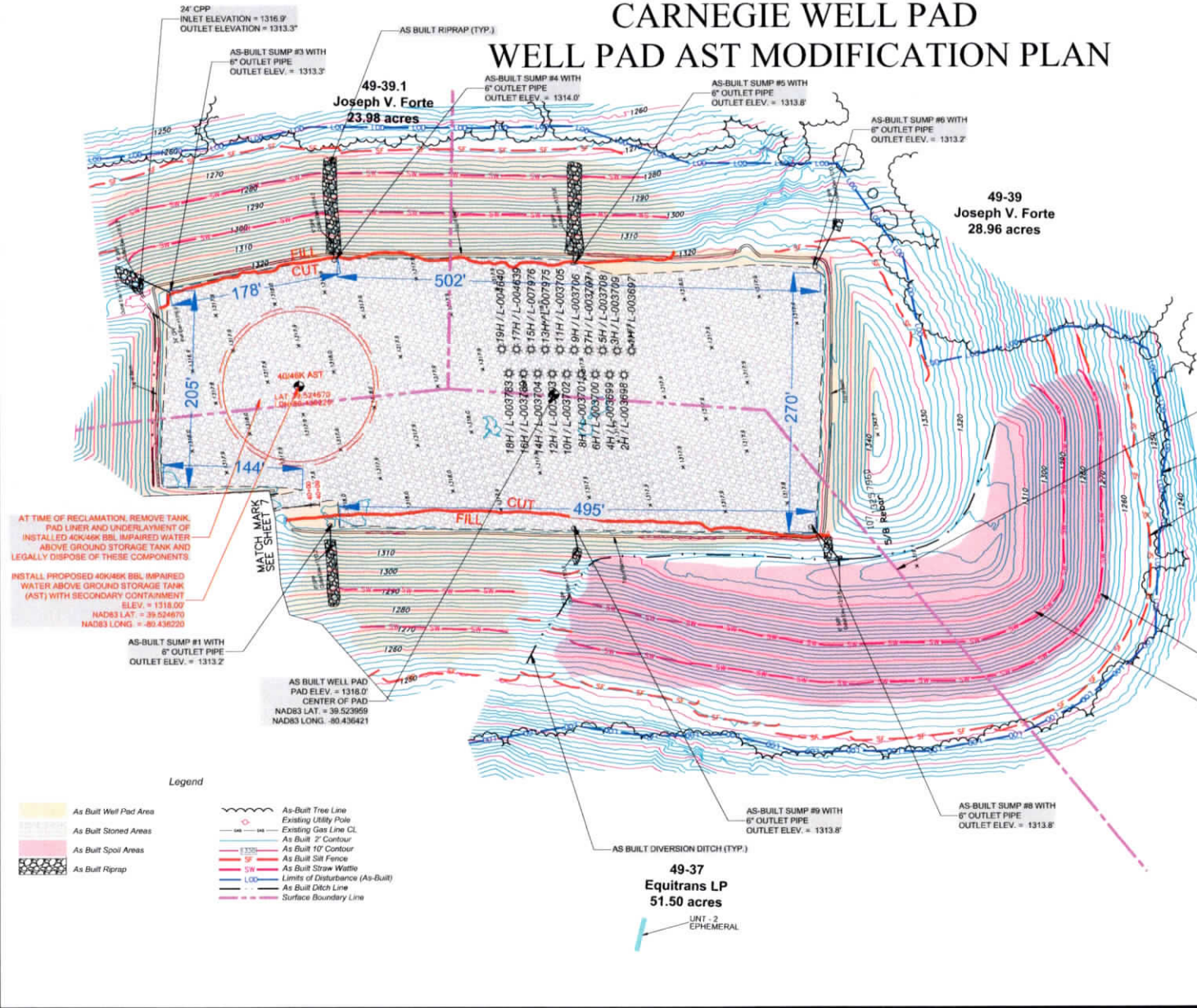

AT TIME OF RECLAMATION, REMOVE TANK, PAD LINER AND UNDERLAYMENT OF INSTALLED 40K40K BBL IMPAIRED WATER ABOVE GROUND STORAGE TANK AND LEGALLY DISPOSE OF THESE COMPONENTS

INSTALL PROPOSED 40K40K BBL IMPAIRED WATER ABOVE GROUND STORAGE TANK (AST) WITH SECONDARY CONTAINMENT ELEV. = 1318.00'
NAD83 LAT. = 39.524670
NAD83 LONG. = -80.436230

Legend

- As Built Well Pad Area
- As Built Stoned Areas
- As Built Spoil Areas
- As Built Riprap
- As-Built Tree Line
- Existing Utility Pole
- Existing Gas Line CL
- As Built 2' Contour
- As Built 10' Contour
- As Built Silt Fence
- As Built Straw Wattle
- Limits of Disturbance (As-Built)
- As Built Ditch Line
- Surface Boundary Line

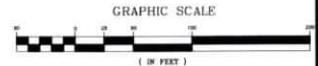

DATE	REVISIONS

CARNEGIE MODIFIED WELL PAD AS BUILT MAIN ACCESS ROAD PROFILE

RECEIVED
 Office of Oil and Gas
SEP 09 2024
 WV Department of
 Environmental Protection

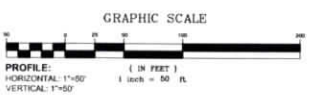
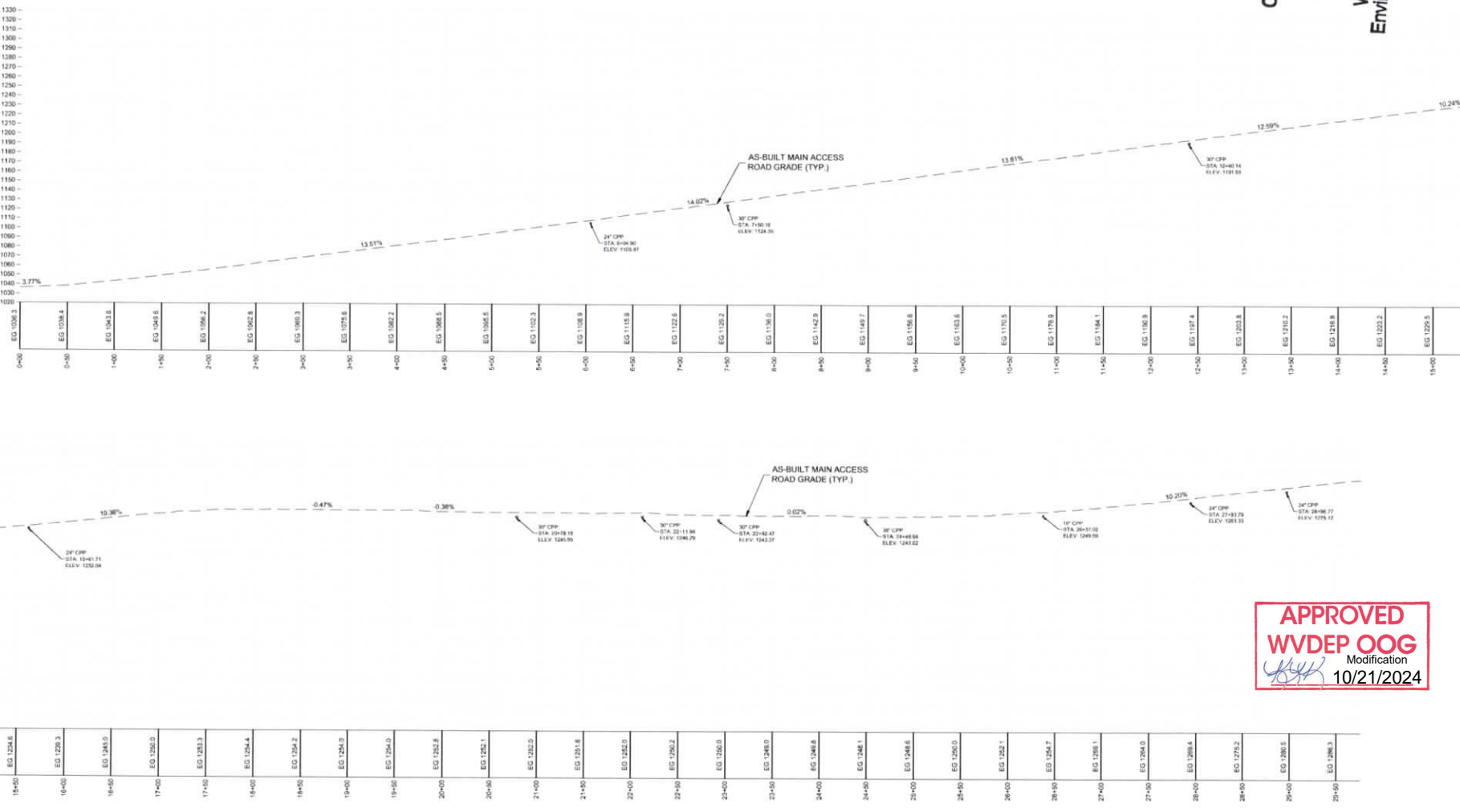

APPROVED
WVDEP OOG
 Modification
[Signature]
10/21/2024

DATE	REVISIONS



Allegheny Surveys Inc.
 P.O. Box 436
 237 Birch River Road
 Birch River, WV 26610
 304-649-8606



Hornor Bros. Engineers
 Environmental and
 Civil Engineers
 142 South 10th Street, Post Office Box 386
 Charleston, West Virginia, 25301-0386



THIS DOCUMENT
 PREPARED FOR
 EQT PRODUCTION
 COMPANY

AS BUILT MAIN ACCESS ROAD PROFILE
CARNEGIE
MODIFIED WELL PAD SITE
 MANNINGTON DISTRICT
 MARION COUNTY, WV

Date: 9/5/2024
 Scale: 1" = 50'
 Checked by: JRM
 File No.:
 Page: 8 of 10

CARNEGIE MODIFIED WELL PAD AS BUILT MAIN ACCESS ROAD PROFILE

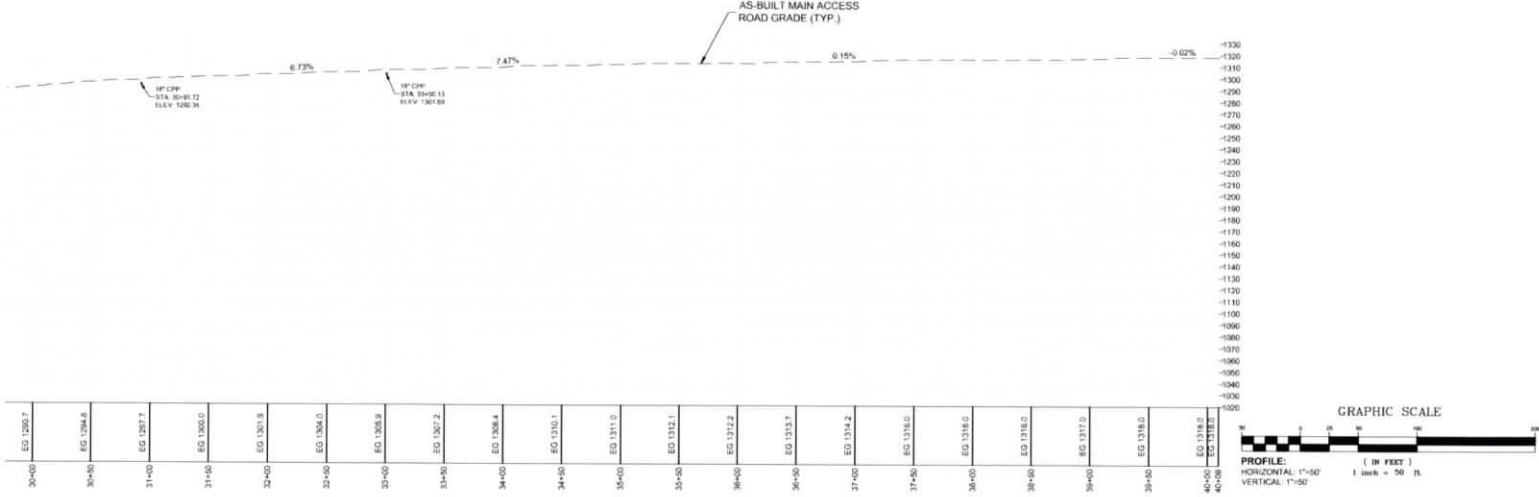

APPROVED
WVDEP OOG
 Modification
[Signature]
 10/21/2024

DATE	REVISIONS

RECEIVED
 Office of Oil and Gas
SEP 09 2024
 WV Department of
 Environmental Protection



Allegheny Surveys Inc.
 P.O. Box 438
 237 Birch River Road
 Birch River, WV 26610
 304-649-8606



Horner
 Since 1902
Bros. Engineers
 Mining, Environmental and
 Civil
 145 South 10th Street, P.O. Box 100
 Charleston, West Virginia, 25301-0100



THIS DOCUMENT
 PREPARED FOR
EGT PRODUCTION COMPANY

AS BUILT MAIN ACCESS ROAD PROFILE
CARNEGIE
MODIFIED WELL PAD SITE
 MANNINGTON DISTRICT
 MARION COUNTY, WV

Date: 9/5/2024
 Scale: 1" = 50'
 Designed by: JRC
 File No.:
 Page: 10 of 10