

- Proposed Gas Well
- Located Corner, as noted
- Surface Tract Lines
- Reference Line
- Lease Boundary
- Creek or Drain
- WV County Route
- WV State Route

( ) Denotes Location of Well on United States Topographic Maps

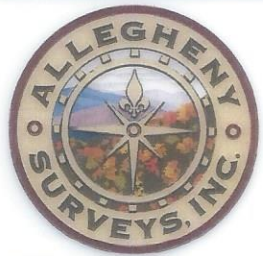

I, the undersigned, hereby certify that this plat is correct to the best of my knowledge and belief and shows all the information required by law and the regulations issued and prescribed by the Department of Environmental Protection.

*Ben R. Singleton*  
P.S. 2092



SEAL

FILE NO: 92-21  
DRAWING NO: Carnegie 15H  
SCALE: 1" = 2000'  
MINIMUM DEGREE OF ACCURACY: 1:2500  
PROVEN SOURCE OF ELEVATION: NGS CORS Station

STATE OF WEST VIRGINIA  
DEPARTMENT OF ENVIRONMENTAL PROTECTION  
OIL AND GAS DIVISION

DATE: October 20 20 23  
OPERATOR'S WELL NO.: Carnegie 15H  
API WELL NO  
47 - 049 - 02527  
STATE COUNTY PERMIT

WELL TYPE:  OIL  GAS  LIQUID INJECTION  WASTE DISPOSAL  
(IF GAS) PRODUCTION:  STORAGE  DEEP  SHALLOW  
LOCATION: ELEVATION: As-Built: 1318' WATERSHED Laurel Run of Owen Davy Fork QUADRANGLE: Glover Gap  
DISTRICT: Mannington COUNTY: Marion  
SURFACE OWNER: Jeanne A. Musgrave Akers & Joseph Forte ACREAGE: 26.96  
ROYALTY OWNER: Bounty Minerals, LLC, et al. LEASE NO: 112106000 ACREAGE: 135  
PROPOSED WORK:  DRILL  CONVERT  DRILL DEEPER  FRACTURE OR STIMULATE  PLUG OFF OLD FORMATION  
 PERFORATE NEW FORMATION  OTHER PHYSICAL CHANGE IN WELL (SPECIFY)  
 PLUG AND ABANDON  CLEAN OUT AND REPLUG TARGET FORMATION: Marcellus ESTIMATED DEPTH: 7712'

WELL OPERATOR: EQT Production Company DESIGNATED AGENT: Joseph C. Mallow  
ADDRESS: 400 Woodcliff Drive ADDRESS: 427 Midstate Drive  
Canonsburg, PA 15317 Clarksburg, WV 25301

12/08/2023

**Carnegie 15H  
Carnegie  
EQT Production Company**

Tract I.D.	Tax Map No.	Parcel No.	County	District
1	49	39	Marion	Mannington
2	49	37	Marion	Mannington
3	49	39.1	Marion	Mannington
4	49	40	Marion	Mannington
5	50	14	Marion	Mannington
6	50	15	Marion	Mannington
7	50	16	Marion	Mannington
8	50	17	Marion	Mannington
9	48	13	Marion	Mannington
10	48	13.2	Marion	Mannington
11	48	13.1	Marion	Mannington
17	49	38	Marion	Mannington
87	49	14	Marion	Mannington
97	50	12	Marion	Mannington
98	49	12	Marion	Mannington
99	49	41	Marion	Mannington
100	49	42	Marion	Mannington
101	49	11	Marion	Mannington
102	49	8	Marion	Mannington
103	37	14	Marion	Mannington
104	37	13	Marion	Mannington
105	49	13	Marion	Mannington
106	49	12.1	Marion	Mannington

Surface Tract Owner	Acres
Jeanne A. Musgrave Akers & Joseph Forte	28.96
Equitrans LP	51.5
Jeanne A. Musgrave Akers & Joseph Forte	23.9
Marshall & Dick Cartright	36
Melvin L. Gooch Sr.	28
Perry R. & Janice M. Thorne	5.61
Richard H. & Lucy M. Lambert	0.46
Jason H. & Brandy L. Batson	0.32
Harlen O. & Diana S. Batson	1.1
Dustin Earl	0.73
Gary A. & Sheila D. Earl	2.02
Thomas B. Wright	30
Marion County Coal Resources Inc	61
Perry R. & Janice M. Thorne	180.09
Robert S. Thorne, Sr., et al.	116.825
Joseph R. & Whitney N. Elliott	39
Joseph R. & Whitney N. Elliott	40.2
Joseph R. & Whitney N. Elliott	38.2
Donald L. & Larayne M. Lafferty	40.21
Kevin M. & Glenda S. Brewer	19.79
Joseph & Larry Baker	12.23
CNX Land LLC	2.05
CNX Land LLC	4.175

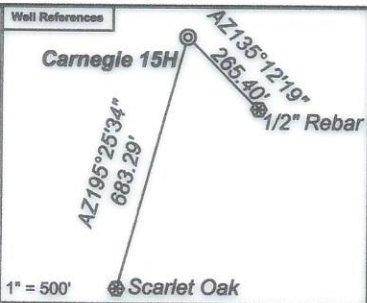

**Notes:**  
 Carnegie 15H coordinates are  
 NAD 27 N: 374,308.34 E: 1,735,846.78  
 NAD 27 Lat: 39.523916 Long: -80.436432  
 NAD 83 UTM N: 4,375,079.80 E: 548,454.85  
 Carnegie 15H Landing Point coordinates are  
 NAD 27 N: 375,839.65 E: 1,738,305.65  
 NAD 27 Lat: 39.528190 Long: -80.427772  
 NAD 83 UTM N: 4,375,558.83 E: 549,196.21  
 Carnegie 15H Bottom Hole coordinates are  
 NAD 27 N: 375,900.23 E: 1,738,277.38  
 NAD 27 Lat: 39.528356 Long: -80.427874  
 NAD 83 UTM N: 4,375,577.14 E: 549,187.29  
 West Virginia Coordinate system of 1927 (North Zone)  
 based upon Differential GPS Measurements.  
 Plat orientation, corner and well ties are based upon  
 the grid north meridian.  
 Well location references are based upon the grid north  
 meridian.  
 UTM coordinates are NAD83, Zone 17, Meters.

- Carnegie**
- Carnegie 18H ⊙ Carnegie 19H
  - Carnegie 16H ⊙ Carnegie 17H
  - Carnegie 14H ⊙ Carnegie 15H
  - Carnegie 12H ⊙ Carnegie 13H
  - Carnegie 10H ⊙ Carnegie 11H
  - Carnegie 8H ⊙ Carnegie 9H
  - Carnegie 6H ⊙ Carnegie 7H
  - Carnegie 4H ⊙ Carnegie 5H
  - Carnegie 2H ⊙ Carnegie 3H
  - ⊙ Carnegie 1H

Lease No.	Owner	Acres
112106000	Bounty Minerals, LLC, et al.	135
116986000	Judith Ann Myers, et al.	36
116261004	Sarabeth Lamm, et al.	123

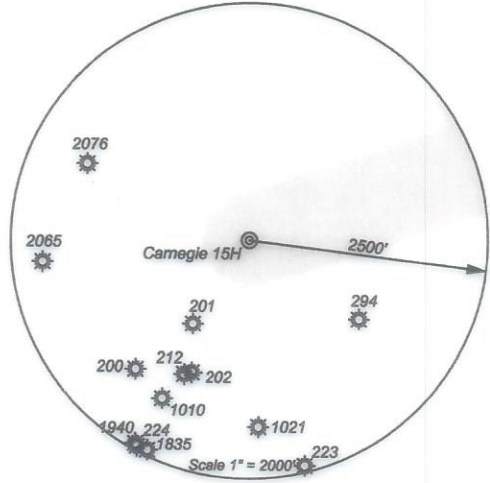

*I, the undersigned, hereby certify that this plat is correct to the best of my knowledge and belief and shows all the information required by law and the regulations issued and prescribed by the Department of Environmental Protection.*

*Ben R. Singleton*  
 P.S. 2092



SEAL

FILE NO: 92-21  
 DRAWING NO: Carnegie 15H  
 SCALE: 1" = 2000'  
 MINIMUM DEGREE OF ACCURACY: 1:2500  
 PROVEN SOURCE OF ELEVATION: NGS CORS Station



DATE: October 20 20 23  
 OPERATOR'S WELL NO.: Carnegie 15H  
 API WELL NO  
 47 - 049 - 02527  
 STATE COUNTY PERMIT

WELL TYPE:  OIL  GAS  LIQUID INJECTION  WASTE DISPOSAL  
 (IF GAS) PRODUCTION:  STORAGE  DEEP  SHALLOW  
 LOCATION: ELEVATION: As-Built: 1316' WATERSHED Laurel Run of Owen Davy Fork QUADRANGLE: Glover Gap  
 DISTRICT: Mannington COUNTY: Marion  
 SURFACE OWNER: Jeanne A. Musgrave Akers & Joseph Forte ACREAGE: 28.96  
 ROYALTY OWNER: Bounty Minerals, LLC, et al. LEASE NO: 112106000 ACREAGE: 135  
 PROPOSED WORK:  DRILL  CONVERT  DRILL DEEPER  FRACTURE OR STIMULATE  PLUG OFF OLD FORMATION  
 PERFORATE NEW FORMATION  OTHER PHYSICAL CHANGE IN WELL (SPECIFY) \_\_\_\_\_  
 PLUG AND ABANDON  CLEAN OUT AND REPLUG TARGET FORMATION: Marcellus ESTIMATED DEPTH: 7712'

WELL OPERATOR: EQT Production Company DESIGNATED AGENT: Joseph C. Mallow  
 ADDRESS: 400 Woodcliff Drive ADDRESS: 427 Midstate Drive  
 Canonsburg, PA 15317 Clarksburg, WV 25301

12/08/2023