

TH: 5570' LAT: 39-32-30

TH: 6437' LONG: 80-25-00

**Carnegie 19H
Carnegie
EQT Production Company**

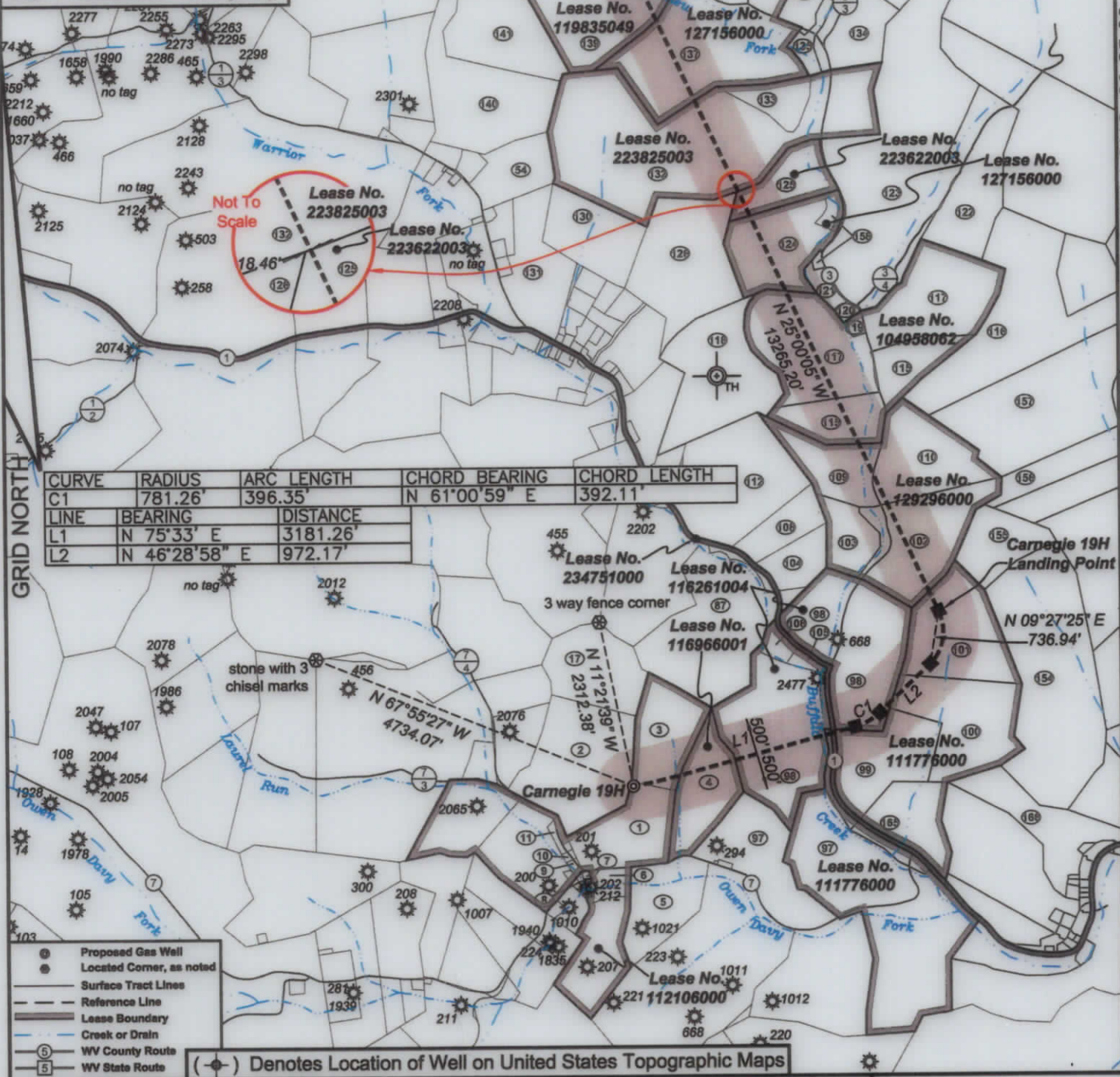

I, the undersigned, hereby certify that this plat is correct to the best of my knowledge and belief and shows all the information required by law and the regulations issued and prescribed by the Department of Environmental Protection.

Ben R. Singleton
P.S. 2092



FILE NO: 92-21
DRAWING NO: Carnegie 19H
SCALE: 1" = 2000'
MINIMUM DEGREE OF ACCURACY: 1:2500
PROVEN SOURCE OF ELEVATION: NGS CORS Station

STATE OF WEST VIRGINIA
DEPARTMENT OF ENVIRONMENTAL PROTECTION
OIL AND GAS DIVISION

DATE: April 04 20 24
OPERATOR'S WELL NO.: Carnegie 19H
API WELL NO
47 - 049 - 02529
STATE COUNTY PERMIT

WELL TYPE: OIL GAS LIQUID INJECTION WASTE DISPOSAL
(IF GAS) PRODUCTION: STORAGE DEEP SHALLOW
LOCATION: ELEVATION: As-Built: 1318' WATERSHED Laurel Run of Owen Davy Fork QUADRANGLE: Glover Gap
DISTRICT: Mannington COUNTY: Marion
SURFACE OWNER: Jeanne A. Musgrave Akers & Joseph Forte ACREAGE: 26.96
ROYALTY OWNER: Bounty Minerals, LLC, et al. LEASE NO: 112106000 ACREAGE: 135
PROPOSED WORK: DRILL CONVERT DRILL DEEPER FRACTURE OR STIMULATE PLUG OFF OLD FORMATION
 PERFORATE NEW FORMATION OTHER PHYSICAL CHANGE IN WELL (SPECIFY) _____
 PLUG AND ABANDON CLEAN OUT AND REPLUG TARGET FORMATION: Marcellus ESTIMATED DEPTH: 7,712'

WELL OPERATOR: EQT Production Company DESIGNATED AGENT: Joseph C. Mallow
ADDRESS: 400 Woodcliff Drive ADDRESS: 427 Midstate Drive
Canonsburg, PA 15317 Clarksburg, WV 25301

05/03/2024

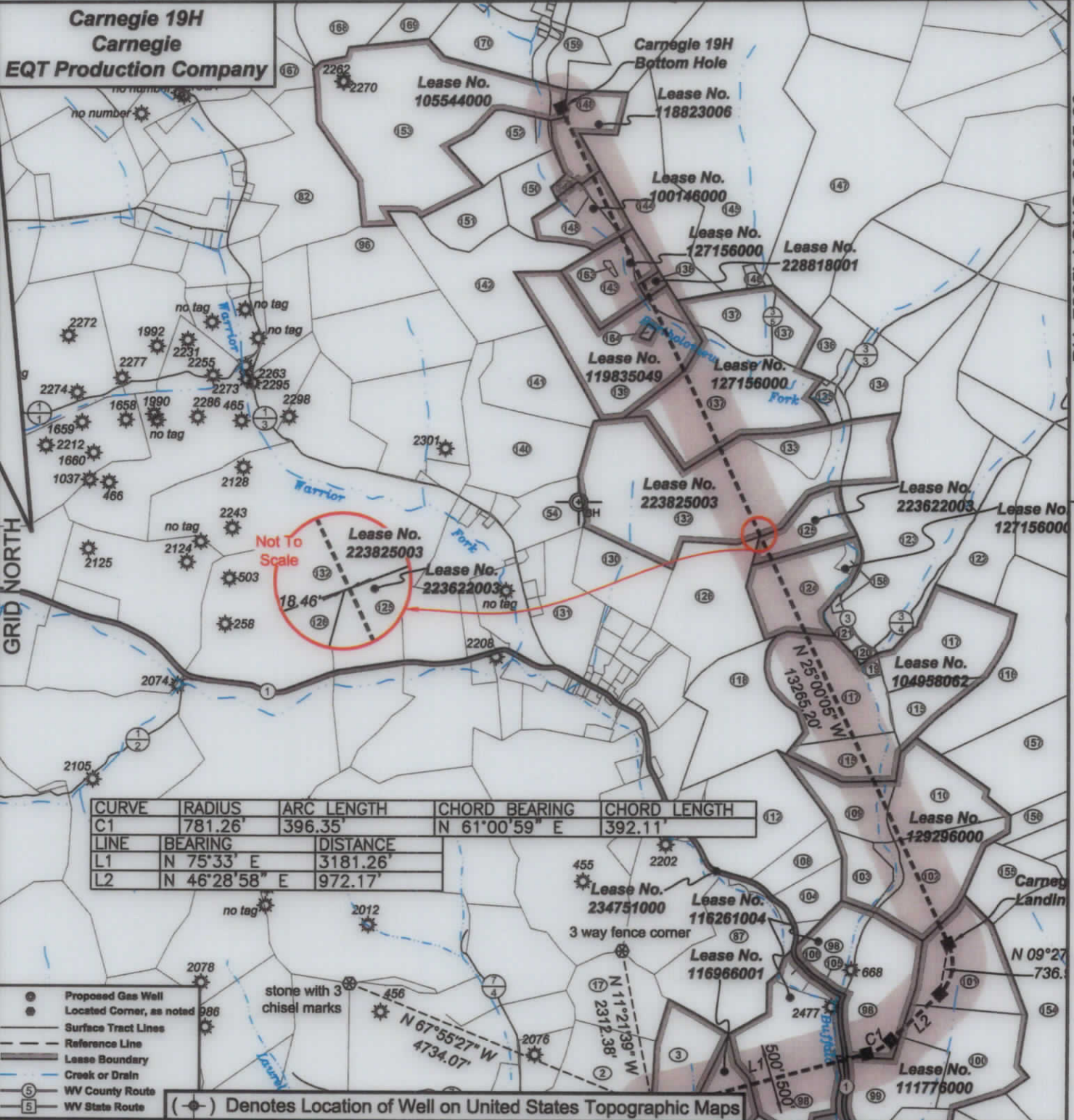

- Proposed Gas Well
- Located Corner, as noted
- Surface Tract Lines
- Reference Line
- Lease Boundary
- Creek or Drain
- ⑤ WV County Route
- ⑤ WV State Route

(*) Denotes Location of Well on United States Topographic Maps



I, the undersigned, hereby certify that this plat is correct to the best of my knowledge and belief and shows all the information required by law and the regulations issued and prescribed by the Department of Environmental Protection.

Ben R. Singleton
P.S. 2092

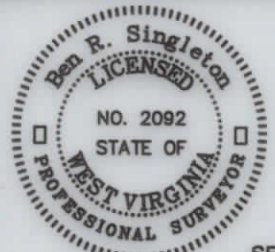

SEAL

FILE NO: 92-21
 DRAWING NO: Carnegie 19H
 SCALE: 1" = 2000'
 MINIMUM DEGREE OF ACCURACY: 1:2500
 PROVEN SOURCE OF ELEVATION: NGS CORS Station

STATE OF WEST VIRGINIA
 DEPARTMENT OF ENVIRONMENTAL PROTECTION
OIL AND GAS DIVISION

DATE: April 04 20 24
 OPERATOR'S WELL NO.: Carnegie 19H
 API WELL NO
 47 - 049 - 02529
 STATE COUNTY PERMIT

WELL TYPE: OIL GAS LIQUID INJECTION WASTE DISPOSAL
 (IF GAS) PRODUCTION: STORAGE DEEP SHALLOW
 LOCATION: ELEVATION: As-Built: 1318' WATERSHED Laurel Run of Owen Davy Fork QUADRANGLE: Glover Gap
 DISTRICT: Mannington COUNTY: Marion
 SURFACE OWNER: Jeanne A. Musgrave Akers & Joseph Forte ACREAGE: 28.96
 ROYALTY OWNER: Bounty Minerals, LLC, et al. LEASE NO: 112106000 ACREAGE: 135
 PROPOSED WORK: DRILL CONVERT DRILL DEEPER FRACTURE OR STIMULATE PLUG OFF OLD FORMATION
 PERFORATE NEW FORMATION OTHER PHYSICAL CHANGE IN WELL (SPECIFY)
 PLUG AND ABANDON CLEAN OUT AND REPLUG TARGET FORMATION: Marcellus ESTIMATED DEPTH: 7,712'

WELL OPERATOR: EQT Production Company DESIGNATED AGENT: Joseph C. Mallow
 ADDRESS: 400 Woodcliff Drive ADDRESS: 427 Midstate Drive
 Canonsburg, PA 15317 Clarksburg, WV 25301

05/03/2024

**Carnegie 19H
Carnegie
EQT Production Company**

Tract I.D.	Tax Map No.	Parcel No.	County	District	Surface Tract Owner	Acres
1	49	39	Marion	Mannington	Jeanne A. Musgrave Akers & Joseph Forte	28.96
2	49	37	Marion	Mannington	Cquilians LP	51.5
3	49	39.1	Marion	Mannington	Jeanne A. Musgrave Akers & Joseph Forte	65.9
4	49	40	Marion	Mannington	Marshall & Dick Cartright	30
5	50	14	Marion	Mannington	Melvin L. Good Sr.	28
6	50	15	Marion	Mannington	Perry R. & Inaire M. Thomp	5.61
7	50	16	Marion	Mannington	Richard H. & Lucy M. Lambert	0.46
8	50	17	Marion	Mannington	Jason H. & Brandy L. Batson	0.32
9	48	13	Marion	Mannington	Harlen O. & Diana S. Ransan	1.1
10	48	13.2	Marion	Mannington	Dustin Carl	0.73
11	48	13.1	Marion	Mannington	Gary A. & Sheila D. Earl	2.02
17	49	38	Marion	Mannington	Thomas R. Wright	30
54	44	26	Marion	Mannington	Charles P. & Kelly R. Glover	41.05
82	44	1	Marion	Mannington	Walter L. & Poppie L. Upton	26.0/2
87	48	14	Marion	Mannington	Marion County Coal Resources Inc	61
96	44	20	Marion	Mannington	Joseph A. Tucker	40
97	50	12	Marion	Mannington	Perry R. & Janice M. Home	103.03
98	49	12	Marion	Mannington	Robert S. Thorne, Sr., et al.	116.825
99	49	41	Marion	Mannington	Joseph R. & Whitney N. Elliott	39
100	49	42	Marion	Mannington	Joseph R. & Whitney N. Elliott	40.7
101	49	11	Marion	Mannington	Joseph R. & Whitney N. Elliott	38.2
102	49	8	Marion	Mannington	Donald L. & Larayne M. Lafferty	40.21
103	37	14	Marion	Mannington	Kevin M. & Glenda S. Brewer	19.79
104	37	13	Marion	Mannington	Joseph & Larry Baker	12.23
105	49	13	Marion	Mannington	CNX Land LLC	2.05
106	49	12.1	Marion	Mannington	CNX Land LLC	4.175
108	37	15.2	Marion	Mannington	John H. & Carole L. Tennant	13.41
109	37	15	Marion	Mannington	George Ffow, Jr.	16.1
110	37	26	Marion	Mannington	Delbert R. Triplett	40.15
112	37	15.1	Marion	Mannington	Larry E. & Patricia Baker	52.28
115	37	16	Marion	Mannington	Marion County Coal Resources Inc	35
116	37	28	Marion	Mannington	Harrison County Coal Resources Inc	91
117	37	17	Marion	Mannington	Jeffrey H. Michael	86.04
118	37	10	Marion	Mannington	Kevin D. & Heather Glascock	51
119	37	17.1	Marion	Mannington	Ronald C. & Betty L. Michael	1.46
120	37	27.3	Marion	Mannington	Ronald C. & Betty L. Michael	1.5
121	37	22.1	Marion	Mannington	Ronald C. & Betty L. Michael	5.17
122	37	25	Marion	Mannington	Jeffrey H. Michael	55.73
123	37	27	Marion	Mannington	Jeffrey H. Michael	166.83
124	37	18	Marion	Mannington	Tommy L. & Larr A. Snodgrass	31.65
125	37	20	Marion	Mannington	No Parcel Information	NA
126	37	3	Marion	Mannington	Kevin D. & Heather Glascock	48.25
130	37	2.3	Marion	Mannington	Rosemary A. & Samuel M. Snodgrass	2.85
131	44	77	Marion	Mannington	Daniel Benson	28.226
132	37	21	Marion	Mannington	Cynthia M. & Kim S. Tilley	1.36
133	37	21.1	Marion	Mannington	Julie A. Hitley & Justin K. Cain	11.1/1
134	38	13.1	Marion	Mannington	Christine I. Fragale, et al.	16.56
135	38	13.2	Marion	Mannington	Christine I. Fragale, et al.	7
136	38	13.3	Marion	Mannington	Christine I. Fragale, et al.	15.87
137	44	1	Marion	Mannington	Edna M. Cain	107.5
138	44	3	Marion	Mannington	Thomas E. & Andrea G. Ryan	1
139	44	4	Marion	Mannington	Richard I. Cain	54.33
140	44	24.1	Marion	Mannington	Bd of Trs Most Worshiplal Grd Ldy of AF&M WV	43.56
141	44	24	Marion	Mannington	Stevenson LTD	36.17
142	44	6	Marion	Mannington	John D. & Raji K. Carson	55
143	44	5	Marion	Mannington	Thomas E. & Andrea G. Ryan	24.51
144	38	9	Marion	Mannington	Thomas E. & Andrea G. Ryan	69
145	38	10	Marion	Mannington	Thomas E. & Andrea G. Ryan	178.15
146	38	10.1	Marion	Mannington	Michael E. & Laura A. Gorbey	1.15
147	38	11	Marion	Mannington	Yulia Nibinava	115
148	38	8	Marion	Mannington	John D. & Raji K. Carson	64.56
149	38	8.1	Marion	Mannington	John D. & Raji K. Carson	2.69
150	44	8	Marion	Mannington	Charles D. & June Shaver	16.5
151	44	7	Marion	Mannington	Charles D. & June Shaver	19
152	44	9	Marion	Mannington	Charles D. & June Shaver	39
153	44	10	Marion	Mannington	Charles D. & June Shaver	128.75
154	44	10	Marion	Mannington	Harrison County Coal Resources Inc	102.6
155	49	9	Marion	Mannington	Derek Nixson	34.75
156	49	7	Marion	Mannington	Willis E. & Pally R. Anderson	30
157	37	27	Marion	Mannington	Harrison County Coal Resources Inc	85.5
158	37	19	Marion	Mannington	Gary F. Snodgrass	3.61
159	38	6	Marion	Mannington	Thomas R. & Margaret M. Williams	11.19
163	44	5.1	Marion	Mannington	Thomas E. & Andrea G. Ryan	0.49
164	44	4.1	Marion	Mannington	Matthew T. Cain	0.57
165	30	11	Marion	Mannington	Joseph K. & Whitney N. Elliott	27.082
166	49	54	Marion	Mannington	Innie C. Drusul	48.21
167	42	18	Marion	Mannington	Nathaniel C. Hilda	34.4
168	44	16	Marion	Mannington	Charles D. & June Shaver	30
169	44	15	Marion	Mannington	Charles D. & June Shaver	20
170	44	11	Marion	Mannington	Charles D. & June Shaver	57.75

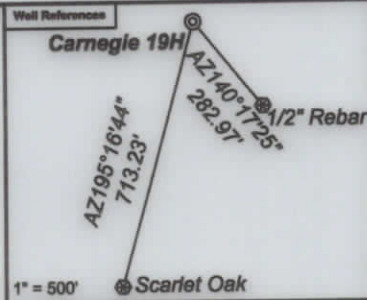

Notes:
 Carnegie 19H coordinates are
 NAD 27 N: 374,337.89 E: 1,735,852.98
 NAD 27 Lat: 39.523997 Long: -80.436411
 NAD 83 UTM N: 4,375,088.77 E: 548,456.59
 Carnegie 19H Landing Point coordinates are
 NAD 27 N: 376,717.87 E: 1,740,102.67
 NAD 27 Lat: 39.530652 Long: -80.421433
 NAD 83 UTM N: 4,375,835.52 E: 549,739.25
 Carnegie 19H Bottom Hole coordinates are
 NAD 27 N: 388,740.09 E: 1,734,496.27
 NAD 27 Lat: 39.563498 Long: -80.441755
 NAD 83 UTM N: 4,379,469.78 E: 547,970.20
 West Virginia Coordinate system of 1927 (North Zone)
 based upon Differential GPS Measurements.
 Plat orientation, corner and well ties are based upon
 the grid north meridian.
 Well location references are based upon the grid north
 meridian.
 UTM coordinates are NAD83, Zone 17, Meters.

- Carnegie**
- ⊙ Carnegie 19H
 - ⊙ Carnegie 17H
 - ⊙ Carnegie 15H
 - ⊙ Carnegie 13H
 - ⊙ Carnegie 11H
 - ⊙ Carnegie 9H
 - ⊙ Carnegie 7H
 - ⊙ Carnegie 5H
 - ⊙ Carnegie 3H
 - ⊙ Carnegie 1H

Lease No.	Owner	Acres
112106000	Bounty Minerals, LLC, et al.	135
116968001	Judith Ann Myers, et al.	36
116261004	Sarahbeth Lamm, et al.	123
234751000	West Virginia Department of Transportation, Division of Highways	46.86
111778000	Lee and Hall Royalties, et al.	250
129296000	Joseph R. Elliott and Whitney N. Elliott, et al.	119.25
104958062	Country Roads Minerals, LLC, et al.	174
127156000	EQT Production Company, et al.	34.75 & 0.5
223622003	Ferrari VI OG, LLC, et al.	18
223825003	Bradley W. Thomas, et al.	141
127156000	EQT Production Company, et al.	68.5 & 34.25
119835049	Lee and Hall Royalties, et al.	55 of 226.45 lease
228818001	Charles L. Castor, Jr., et al.	1
127156000	EQT Production Company, et al.	26
100148000	Alice Lou Schomar, et al.	21.75
118823006	June Shaver, et al.	22.25
105544000	Ridgetop ELEVEN LLC	128.75

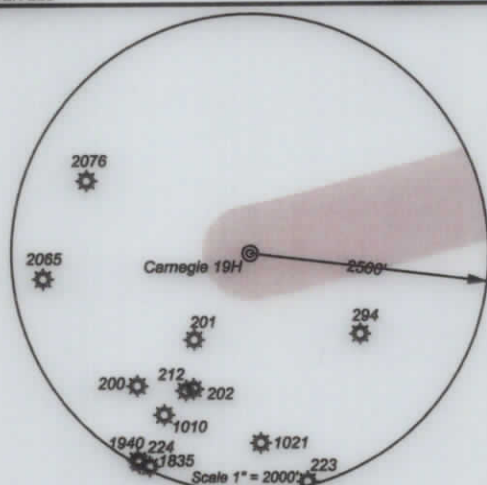

I, the undersigned, hereby certify that this plat is correct to the best of my knowledge and belief and shows all the information required by law and the regulations issued and prescribed by the Department of Environmental Protection.

Ben R. Singleton

P.S. 2092

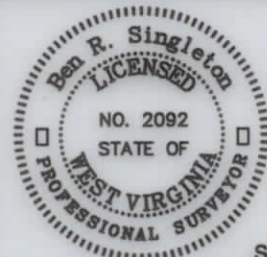

SEAL

FILE NO: 92-21
 DRAWING NO: Carnegie 19H
 SCALE: 1" = 2000'
 MINIMUM DEGREE OF ACCURACY: 1:2500
 PROVEN SOURCE OF ELEVATION: NGS CORS Station

STATE OF WEST VIRGINIA
 DEPARTMENT OF ENVIRONMENTAL PROTECTION
OIL AND GAS DIVISION

DATE: April 04 20 24
 OPERATOR'S WELL NO.: Carnegie 19H
 API WELL NO
 47 - 049 - 02529
 STATE COUNTY PERMIT

WELL TYPE: OIL GAS LIQUID INJECTION WASTE DISPOSAL
 (IF GAS) PRODUCTION: STORAGE DEEP SHALLOW
 LOCATION: ELEVATION: As-Built: 1318' WATERSHED: Laurel Run of Owen Davy Fork QUADRANGLE: Glover Gap
 DISTRICT: Mannington COUNTY: Marion
 SURFACE OWNER: Jeanne A. Musgrave Akers & Joseph Forte ACREAGE: 28.96
 ROYALTY OWNER: Bounty Minerals, LLC, et al. LEASE NO: 112106000 ACREAGE: 135
 PROPOSED WORK: DRILL CONVERT DRILL DEEPER FRACTURE OR STIMULATE PLUG OFF OLD FORMATION
 PERFORATE NEW FORMATION OTHER PHYSICAL CHANGE IN WELL (SPECIFY)
 PLUG AND ABANDON CLEAN OUT AND REPLUG TARGET FORMATION: Marcellus ESTIMATED DEPTH: 7,712'

WELL OPERATOR: EQT Production Company DESIGNATED AGENT: Joseph C. Mallow
 ADDRESS: 400 Woodcliff Drive ADDRESS: 427 Midstate Drive
 Canonsburg, PA 15317 Clarksburg, WV 25301

05/03/2024