

Latitude: 39°35'00" SURFACE HOLE 4817'

Latitude: 39°35'00" BOTTOM HOLE 3097'

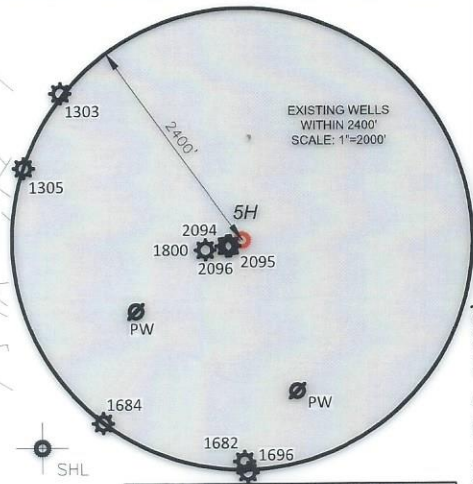

CIVIL & ENVIRONMENTAL CONSULTANTS, INC. 120 GENESIS BOULEVARD BRIDGEPORT, WV 26330 304-933-3119

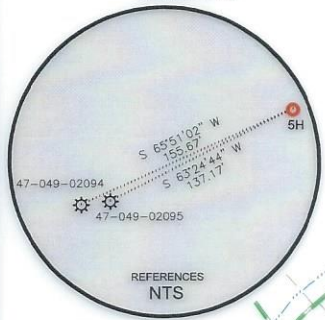

GRID NORTH NAD83 (2011) WV STATE PLANE NORTH

<b>SURFACE HOLE LOCATION (SHL):</b>
SPC (NAD83, NORTH ZONE, FEET): NORTHING: 390,411.141 EASTING: 1,752,260.660
<b>KICK OFF POINT (KOP)</b>
SPC (NAD83, NORTH ZONE, FEET): NORTHING: 390,012.180 EASTING: 1,750,416.450
<b>LANDING POINT (LPL)</b>
SPC (NAD83, NORTH ZONE, FEET): NORTHING: 389,241.221 EASTING: 1,750,091.198
<b>BOTTOM HOLE LOCATION (BHL):</b>
SPC (NAD83, NORTH ZONE, FEET): NORTHING: 381,071.350 EASTING: 1,753,900.870

<b>SURFACE HOLE LOCATION (SHL):</b>
UTM (NAD83, ZONE 17, METERS): NORTHING: 4380217.646 EASTING: 562952.394
<b>KICK OFF POINT (KOP)</b>
UTM (NAD83, ZONE 17, METERS): NORTHING: 4380086.718 EASTING: 562392.549
<b>LANDING POINT (LPL)</b>
UTM (NAD83, ZONE 17, METERS): NORTHING: 4379850.177 EASTING: 562297.375
<b>BOTTOM HOLE LOCATION (BHL):</b>
UTM (NAD83, ZONE 17, METERS): NORTHING: 4377380.439 EASTING: 563499.598

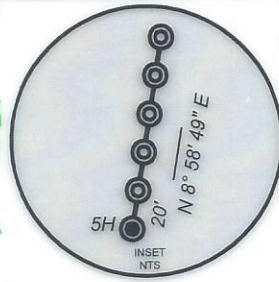

- WELL RESTRICTIONS**
1. NO OCCUPIED DWELLINGS > 2500 SQ FT. WITHIN 625 FEET OF CENTER OF PAD.
  2. NO AGRICULTURE BUILDINGS > 2500 SQ FT. WITHIN 625 FEET OF CENTER OF PAD.
  3. WATER WELLS OR DEVELOPED SPRINGS ARE WITHIN 250 FEET OF PROPOSED WELL.
  4. PERENNIAL STREAMS, LAKES, PONDS, OR RESERVOIRS WITHIN 100 FEET OF THE LIMITS OF DISTURBANCE.
  5. NO NATURALLY PRODUCING TROUT STREAM WITHIN 300 FEET OF LIMITS OF DISTURBANCE.
  6. NO GROUND INTAKE OR PUBLIC WATER SUPPLY WITHIN 1000 FEET OF WELL PAD, LIMITS OF DISTURBANCE, E & S CONTROLS.

- NOTES ON SURVEY**
1. SURFACE AND ROYALTY OWNER INFORMATION AND THEIR BOUNDARIES SHOWN HEREON WERE PLOTTED FROM DEEDS AND/OR TAX PARCEL MAPS PROVIDED BY CLIENT AND/OR FIELD LOCATIONS.
  2. THIS PLAT DOES NOT REPRESENT A BOUNDARY SURVEY OF THE PARCELS SHOWN HEREON.
  3. ALL INSETS ARE GRID NORTH UNLESS OTHERWISE DEPICTED.

I, THE UNDERSIGNED, HEREBY CERTIFY THAT THIS PLAT IS CORRECT TO THE BEST OF MY KNOWLEDGE AND BELIEF AND SHOWS ALL THE INFORMATION REQUIRED BY LAW AND REGULATIONS ISSUED AND PRESCRIBED BY THE DEPARTMENT OF ENVIRONMENTAL PROTECTION.

*Richard E. Adams*  
P.S. 986



SURVEYED CORNERS		
TIE	BEARING	DISTANCE
A	S 64°05'27" W	2000.08'
B	S 47°28'13" W	2529.20'

COMPANY: **MEADOW RIDGE DEVELOPMENT**

OPERATOR'S WELL #: POTOCZNY 5H  
API WELL #: **47** STATE **049** COUNTY **02539** PERMIT **H6A**

(+) DENOTES LOCATION OF WELL ON UNITED STATES TOPOGRAPHIC MAPS  
WVDEP  
OFFICE OF OIL & GAS  
601 57TH STREET  
CHARLESTON, WV 25034

MINIMUM DEGREE OF ACCURACY: 1/2400  
PROVEN SOURCE OF ELEVATION: SURVEY GRADE GPS (NAVD 88, US FT)

WELL TYPE: OIL  WASTE DISPOSAL  PRODUCTION  DEEP  GAS  LIQUID INJECTION  STORAGE  SHALLOW

WATERSHED: DUNKARD MILL RUN ELEVATION: 1,410.8'  
DISTRICT: LINCOLN DISTRICT COUNTY: MARION QUADRANGLE: MANNINGTON  
SURFACE OWNER: JOSEPH J. AND BONITA K. POTOCZNY ACREAGE: 230.235±  
OIL & GAS ROYALTY OWNER: BENNETT, PAUL D. & BRENDA I. TRUSTEES (THE BENNETT FAMILY TRUST), ET AL ACREAGE: 123.7±

DRILL  DRILL DEEPER  REDRILL  FRACTURE OR STIMULATE  PLUG OFF OLD FORMATION  PERFORATE NEW FORMATION   
CONVERT  PLUG & ABANDON  CLEAN OUT & REPLUG  OTHER CHANGE  (SPECIFY) **07/05/2024**  
TARGET FORMATION: MARCELLUS ESTIMATED DEPTH: 7,938 TVD 18,794.11 TMD

WELL OPERATOR: MEADOW RIDGE DEVELOPMENT, LLC DESIGNATED AGENT: KELLEY L. CHICO  
ADDRESS: P.O. BOX 1549 ADDRESS: P.O. BOX 1549  
CITY: WASHINGTON STATE: PA ZIP CODE: 15301 CITY: WASHINGTON STATE: PA ZIP CODE: 15301

<b>LEGEND:</b>	— SURFACE BOUNDARY	— PROPOSED PATH
⊙ PROPOSED SURFACE HOLE / BOTTOM HOLE	— LEASE BOUNDARY	— 500' BUFFER
⊙ EXISTING / PRODUCING WELLHEAD	— MAIN ROAD	— STREAM
LPL* LANDING POINT LOCATION	— SURVEYED CORNER	
⊙ EXISTING WATER WELL		
⊙ EXISTING SPRING		

REVISIONS:	DATE: 03-26-2024
	DRAWN BY: K.E.S.
	SCALE: 1" = 2000'
	DRAWING NO: 316-398
	WELL LOCATION PLAT

Longitude: 80°15'00" SURFACE HOLE 5092'  
Longitude: 80°15'00" SURFACE HOLE 14418'  
Longitude: 80°15'00" SURFACE HOLE 5092'