

LATITUDE 39 35

+ .45 S
2.03 W

LONGITUDE 80 05

7'5 OGIS topo location

7.5' loc _____ 15' loc _____
(calc.) _____

Company _____

Farm J W WILLIAMS 1 (277)

Quad RIVESVILLE

County MARION

District PAW PAW

WELL LOCATION MAP

File No. 30019

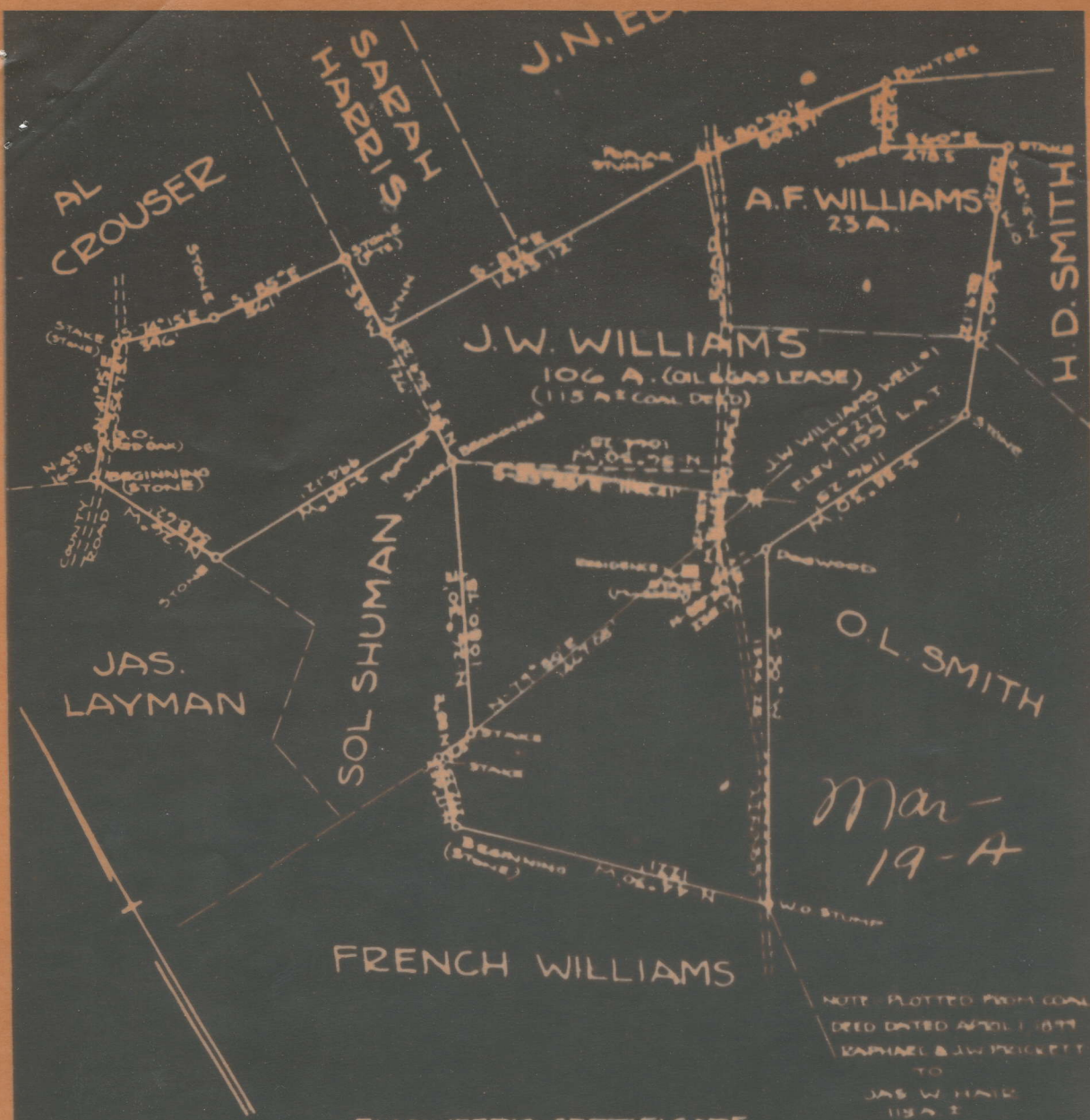

1/1000 = 1'

Mar-19-A

ENGINEER'S CERTIFICATE

I, THE UNDERSIGNED, HEREBY CERTIFY THAT THIS MAP IS CORRECT AND SHOWS ALL THE INFORMATION TO THE BEST OF MY KNOWLEDGE AND BELIEF REQUIRED BY THE OIL AND GAS SECTION OF THE MINING LAWS OF WEST VIRGINIA.

F. A. Kelly
CHIEF ENGINEER

ACKNOWLEDGED BEFORE ME A Notary Public IN AND FOR Masons CO West Virginia THIS 5th DAY OF June 1930

C. C. Straught
MY COMMISSION EXPIRES Oct 19, 1936

J. W. WILLIAMS NO. 1 (277) WELL.

#585 MMT Co Rep

Pawpaw District, Marion County, W. Va.

By Monongahela West Penn Public Service Co.

On 6 acres.

Drilling commenced June 12, 1911; completed, Aug. 12, 1911.

Producing from Big Injun and Gantz Sands. (Now from Moundsville Sand

Elevation, 1199'.

Total depth, 3025'.

No.....in Gas Report.

Well was plugged according to plugging laws to Moundsville Sand when so much gas was found that well is now producing from that sand.

For completed well log, see page 595, Monongalia-Marion-Taylor Report.

MAR-19-A