

LATITUDE 39 35

LONGITUDE 80 22 30

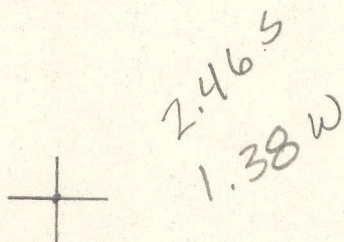

7'5 OGIS topo location

7.5' loc \_\_\_\_\_ 15' loc \_\_\_\_\_  
 \_\_\_\_\_ (calc.) \_\_\_\_\_

Company \_\_\_\_\_

Farm WS STRAIGHT 2

Quad GLOVER GAP

County MARION

District MANNINGTON

WELL LOCATION MAP

File No. 30024



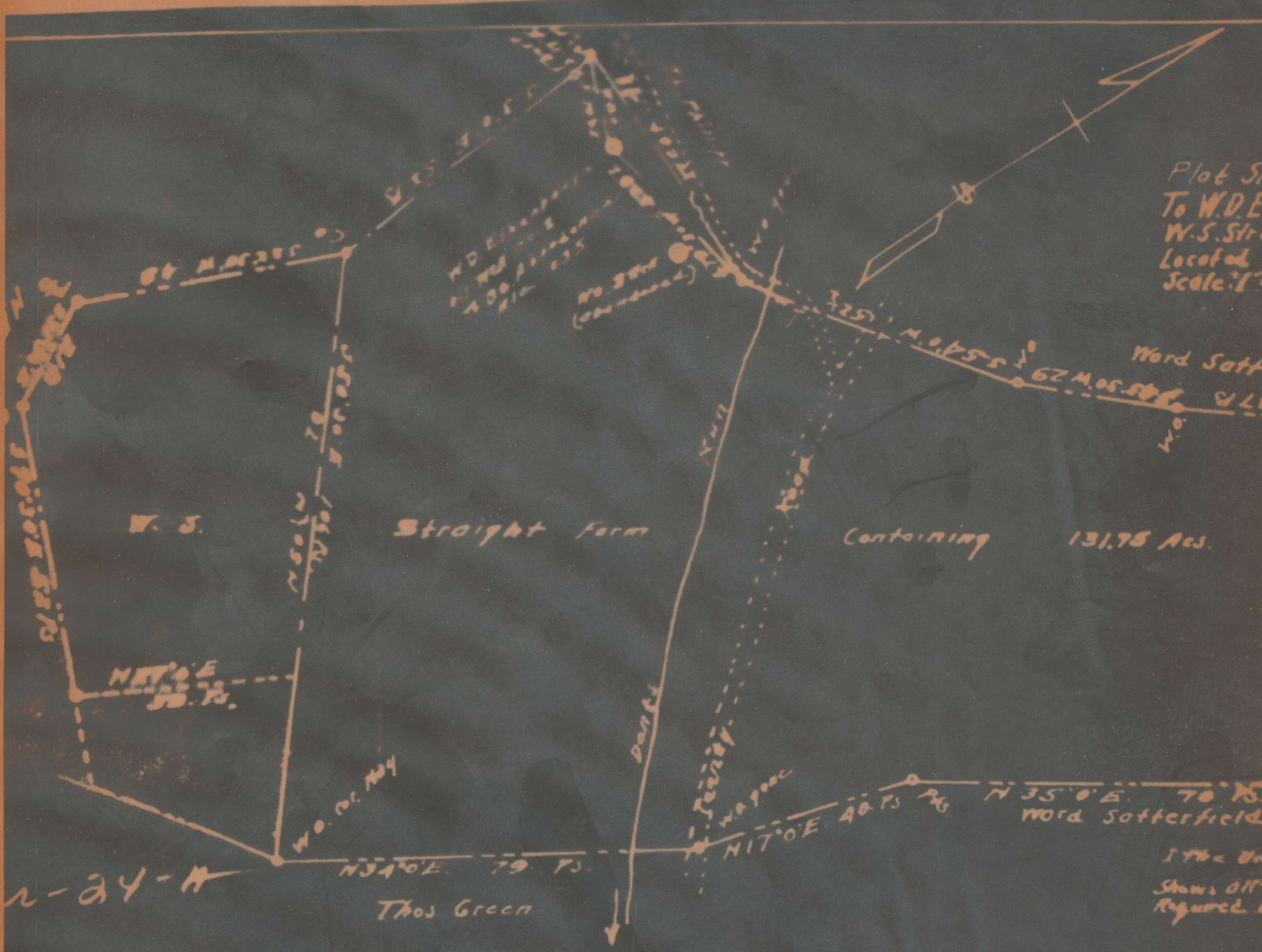

Record of W.S. Straight #2.

Name	Color	Character	Oil, Gas or Water	Top	Bottom	Thickness	Total Depth	Remarks
Mapletown Coal	Black	Good	Water	150	160	10'		Hole full.
			--	564	569	5'		
Pittsburgh Coal	"	"		659	667	8'		Little water
L. Darkard	White	Fine sand	--	1139	1159	20'		
Big	"	Close Sand	--	1180	1245	65'		
Gas Sand	"	Fine Sand	--	1350	1417	67'		
1st Salt Sand	"	Close Sand	--	1434	1456	22'		
2nd	"	Loose	--	1500	1622	122'		
			Water	1678	2222			3 Barrels
			"	1617				Hole full.
3rd	"	"	--	1649	1742	93'		
Maxton Sand	"	Fine Sand.	--	1874	1901	27'		
Pencil Cave	Blue	Shelly	--	1901	1906	5'		
Big Lime	White	Hard Close.	--	1906	1976	70'		
			--	1922	1926	4'		Break in Line.
Big Injun	"	Loose Sand	--	1936	3159	124'		
Fifty Foot	"	Close Sand	--	2599	2624	24'		
Thirty Foot	"	"	--	2710	2739	29'		
Gordon Stray	"	"	--	2835	2848	13'		
Gordon Sand	"	Pebbley	--	2869	2883	14'		
			Oil pay	2885	2830	25'		
Total Depth							2886'	

An old oil well - Oil sand depleted - Now being abandoned.

Well was shot at 2860 feet; well was shot at 2880 feet.

Salt - - 1976 and 1617. Fresh water at 180 - 160 feet; salt fresh water at - feet.

Well was producing hole. Now dry.

December 20th. 1920.

Approved *W.D. Linbaugh*

WEST VIRGINIA DEPARTMENT OF MINES

Oil and Gas Section

PRELIMINARY DATA SHEET NO. 1

File No.

Well No. 2

W.D. Bohlenbaugh

Company, of Mannington, W. Va.

on the W.S. Straight Farm

containing 181 1/2 acres. Location W.S. Straight farm on Dents Run.

Mannington District, in Marion County, West Virginia.

The surface of the above tract is owned in fee by W.S. Straight of Mannington, West Va.

address, and the mineral rights are owned by W.S. Straight of Mannington, W. Va.

The oil and gas privileges are held under lease by the above named company, and this well is drilled under permit No. issued by the West Virginia Department of Mines, Oil and Gas Section. This well was drilled back in the early days when permits were not issued.

Elevation of surface at top of well, 1085' Barometric.

The number of feet of the different sized casings used in the well.

16"	16"	16"	16"
feet	size, cas.	feet	size, cas.
1800'	2 1/2"	100'	1 1/2"
2100'	3, 5/16"		
	packer of		
	packer of		
	in casing perforated at		
	in casing perforated at		

Coal was encountered at 500-502' feet; thickness 2 1/2 inches, and at 504-509' feet; thickness 6 1/2 inches; and at 559-567' feet; thickness 9 1/2 inches.

Liners were used as follows: (Give details) None.

An old oil well - Oil sand depleted - Now being abandoned.

December 20th, 1930.

Date.

Approved W.D. Bohlenbaugh, Owner.



Pgh Coal.  
 Little Kanawha Syndicate,  
 Union Trust Building,  
 Pittsburgh, Pa.  
 Mapletown Coal:  
 W.S. Straight,  
 COAL OPERATOR  
 Mannington, W. Va. - Route #2.  
 ADDRESS  
 COAL OPERATOR  
 ADDRESS

W.D. Bohlenbaugh  
 NAME OF WELL OPERATOR  
 Mannington, W. Va.  
 COMPLETE ADDRESS  
 January 10th, 19 51.  
 WELL AND LOCATION  
 Mannington District  
 Marion County  
 Well No. 2  
 W.S. Straight Farm

AFFIDAVIT TO BE MADE IN TRIPPLICATE. ONE COPY TO BE MAILED BY REGISTERED MAIL TO THE DEPARTMENT. ONE COPY TO BE RETAINED BY THE WELL OPERATOR AND THE THIRD COPY (AND EXTRA COPIES IF REQUIRED) TO BE MAILED TO EACH COAL OPERATOR ABOVE NAMED AT THEIR RESPECTIVE ADDRESSES.

**AFFIDAVIT**

STATE OF WEST VIRGINIA,  
 COUNTY OF Marion

} ss:

and  
 being first duly sworn according to law depose and say that they are experienced in the work of plugging  
 and filling oil and gas wells and were employed by W.D. Bohlenbaugh, well operator,  
 and participated in the work of plugging and filling the above well, that said work was commenced on the  
22 day of December, 19 50, and that the well was plugged and filled in  
 the following manner:

Manner in which sand was plugged:

Manner in which coal was plugged:

Description of monument:

*Copy 210*

(THE ABOVE DESCRIPTIONS MUST BE IN DETAIL AND IN ACCORDANCE WITH THE PROVISIONS OF SECTION 15, OIL AND GAS ACT OF 1931.)  
 and that the work of plugging and filling said well was completed on the 10th day of January

19 51  
 And further deponents saith not.

JAN 15 1931

W.D. Bohlenbaugh  
F. B. Straight  
 Sworn to and subscribed before me this 13th day of January, 1931  
W. B. Martin  
 Notary Public.

W- Commission expires.

NOTICE OF INTENTION TO PLUG AND ABANDON WELL  
(REQUIRED BY SECTION 2, CHAPTER 86, ACTS 1928)  
WEST VIRGINIA DEPARTMENT OF MINES  
OIL AND GAS SECTION

TO THE DEPARTMENT OF MINES,  
Charleston, W. Va.

Pgh Coal -

Little Kanawha Syndicate,

Union Trust Building,

Pittsburgh, Pa.

Mapletown Coal

W.S. Straight

Mannington, W. Va. - Mout #2.

W. D. Eshenbaugh

NAME OF WELL OPERATOR

Mannington, West Va.

COMPLETE ADDRESS

December 16th, 19 30.

WELL TO BE ABANDONED

Mannington District

Marion County

Well No. 3.

W.S. Straight Farm

Gentlemen:-

The undersigned well operator is about to abandon the above described well and will commence the

work of plugging and abandoning said well on the 16th day of December, 19 30,  
(which date shall be not less than five days after the day on which this notice so mailed is received, or in  
due course should be received by the Department of Mines).

This notice is given you in order that your respective representatives may be present at the plugging  
and filling of said well. You are further notified that whether you are represented or not represented the  
undersigned will proceed on that date, or shortly thereafter, to plug and fill said well in the manner  
required by law.

This notice is being mailed by registered mail to each of you at the above addresses on the above date.

Very truly yours,

W. D. Eshenbaugh

Well Operator.

NOTE: Upon the abandonment of all wells drilled prior to June 1, 1928, a plat prepared by a competent  
engineer, showing the district and county in which the tract of land is located, the name and acreage of same, the  
names of the owners of adjacent tracts, and the location of the about to be abandoned well, determined by survey,  
and the courses and distances of such well from two permanent points or landmarks on said tract, shall be submitted  
with this notice.

OK  
S.M.C.

# CERTIFICATE OF PLUGGING

SUPERINTENDENTS AND FOREMEN

Your attention is called to the provisions of the law herein quoted as Section 2853 of West Virginia Code, 1906, governing operators or owners of oil or gas wells about to be abandoned in West Virginia, and in harmony with the provisions of the law, as herein quoted, so soon as a well is about to be abandoned, you will provide everything that is necessary to plug said well, as provided in the section quoted; and, when abandoned, fill out one of these notices and certificates, and, after having each person engaged on the well, while being plugged and abandoned, certify to the facts as herein provided, by affixing his signature, the foreman or superintendent will also certify to the facts of his own knowledge by signing the same, and should there be any leak of gas out of this well after plugging as the law requires, put in additional plugs or packers until there is no gas escaping from the well. This signed certificate will be forwarded to the office of the Company, to be filed with the papers pertaining to the property in question.

"It shall be the duty of the owner of any well drilled for any of the purposes mentioned in the first section of this act, before abandoning or ceasing to operate the same and before drawing the casing therefrom, to fill up the well with sand or rock sediment to a depth of at least fifty feet above the top of the oil or gas bearing sand or rock, and drive a round, seasoned wooden plug at least three feet in length, equal in diameter to the diameter of the well, below the casing, to a point at least five feet below the bottom of the casing, and immediately after drawing the casing, except in regions where the well caves after the withdrawal of the casing, shall drive a round, seasoned wooden plug a point just below where the lower end of the casing rested; which plug shall be at least three feet in length, tapering in form, and of the same diameter at the distance of eighteen inches from the smaller end, as the diameter of the hole below the point at which it is to be driven. After the plug has been properly driven, there shall be filled in on top of the same sand or rock sediment to the depth of at least fifty feet above the top of the oil or gas bearing sand or rock."

I certify that on the 22nd, day of December, 1930, I was employed by W.D. Eshenbaugh to work on Well Number 2

W.S. Straight Farm, in Mannington Dist, Marion County, and State of West Virginia, and that I read and examined the provisions of the law above quoted, and that the well was plugged in accordance therewith.

In addition to the requirements of the above law, which were complied with, the work of plugging said well was further performed in the following manner:

**Total Depth - 2884'** Filled hole with red mud solid to 2725' and drove male and female wood plug (5"x 3") and filled solid with red mud to 2880'. 5" hole filled up with savings. Pulled 5, 3/16" casing, recovered entire string - 2100'. On this shoulder drove 6"x 3" solid wood plug and filled with red mud to 1950' and drove 6"x 3" solid wood plug at 1950' and filled with red mud to 1750'. Cut 6" casing at 1100' and pulled from well. Hole filled up with savings. Bridged hole at 825' filled in 20' red clay and drove 10"x 3" solid wood plug at 805' and filled with red clay to 705' and cemented solid to 680' filled in with red clay to 660' and cemented solid to 575' - thru Pittsburgh and Mapletown Coal Beds. Filled hole solid with red mud to 280' and drove 10"x 3" solid wood plug.

**Surface Marker -** Square block cement around joint of 5, 3/16" casing extending above surface of ground 30".

Completed abandonment - January 10th, 1931.

Driller: *W.D. Eshenbaugh*  
 Helper: *W.S. Straight*  
*W.D. Eshenbaugh* Foreman