

LATITUDE 39 35

1.515
1.28w



LONGITUDE 80 17 30

7'5 OGIS topo location

7.5' loc _____ 15' loc _____
(calc.) _____

Company _____

Farm MV MILLAN 2

Quad MANNINGTON

County MARION

District LINCOLN

WELL LOCATION MAP

File No. 30039

Acknowledged before me a Notary Public
this 15th day of May, 1931.
My commission expires March 30, 1935.

John F. Wiegman
Notary Public

JOHN F. WIEGMAN, NOTARY PUBLIC
MY COMMISSION EXPIRES, MAR. 30, 1935

Sarah King

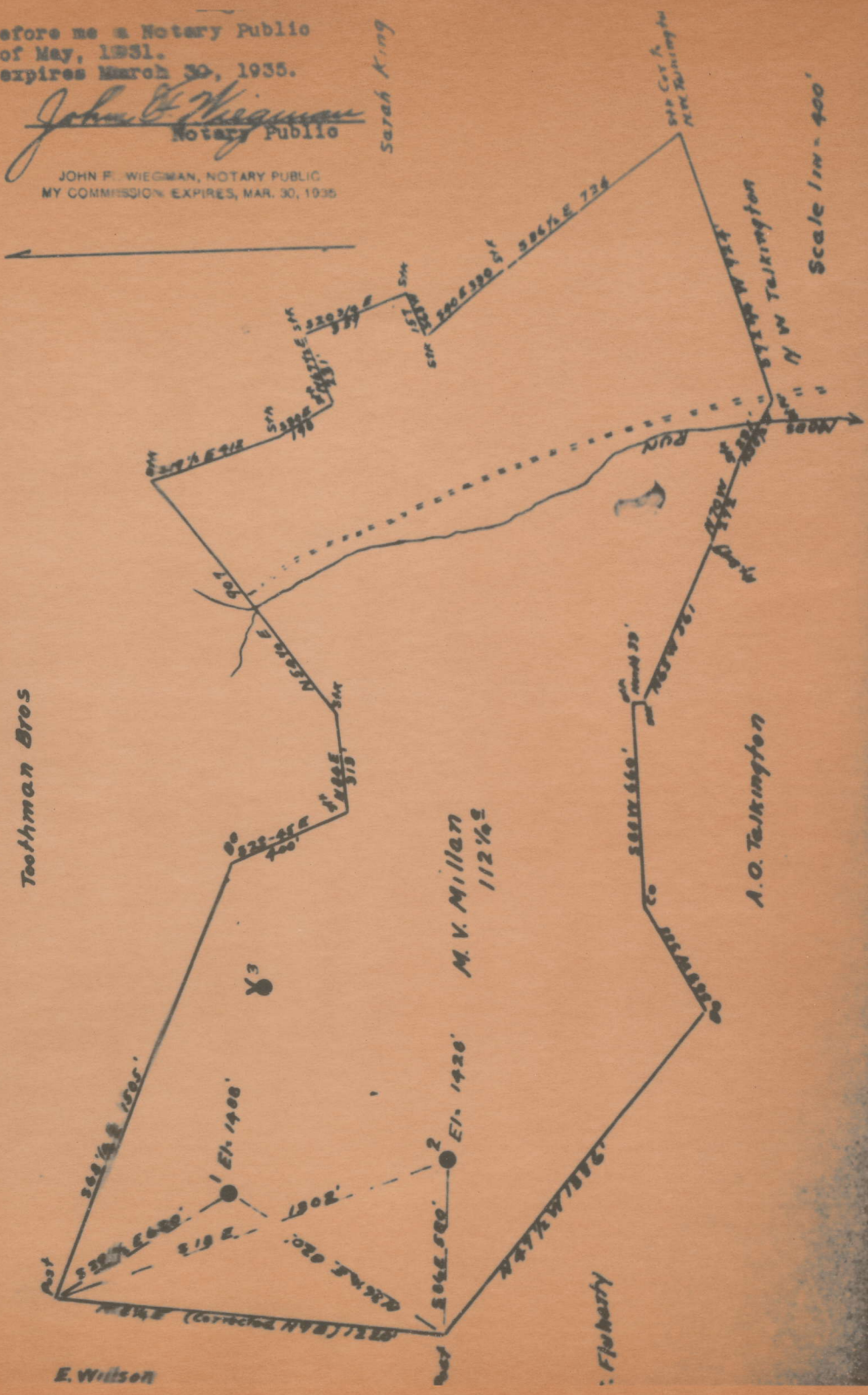

Lincoln District, Marion County, W. Va. 39A

By South Penn Oil Co., P. O. Drawer 1255, Pittsburgh, Pa.

On 112½ acres, surface owned by M. V. Millan, R. F. D.,
Mannington, W. Va., and mineral rights by Nora B. Millan,
Route 4, Mannington, W. Va.

Elevation, 1428' L.

13" casing, 118'; 10", 1206' 4"; 8½", 1865' 10"; 6-5/8",
2180' 10".

Coal was encountered at 775-780 and 873-880'.

Abandonment reported to Dept. of Mines May 16, 1931.

Well was shot in Big Injun Sand.

Oil well.

	Top.	Bottom.
Mapletown (Sewickley) Coal	775	- 780
Pittsburgh Coal	873	- 880
Little Dunkard Sand	1280	- 1300
Big Dunkard Sand	1350	- 1480
Gas Sand	1570	- 1645
First Salt Sand	1700	- 1740
Second Salt Sand (water, 1813')	1812	- 1846
Sand	1875	- 1900
Maxton Sand	1980	- 2020
Little Lime	2124	- 2134
Pencil Cave	2134	- 2138
Big Lime	2138	- 2210
Big Injun Sand (gas, 2270'; oil, 2300-2306')	2210	
Total depth		2314