

A.T. HIBBS HRS Mar-62-A

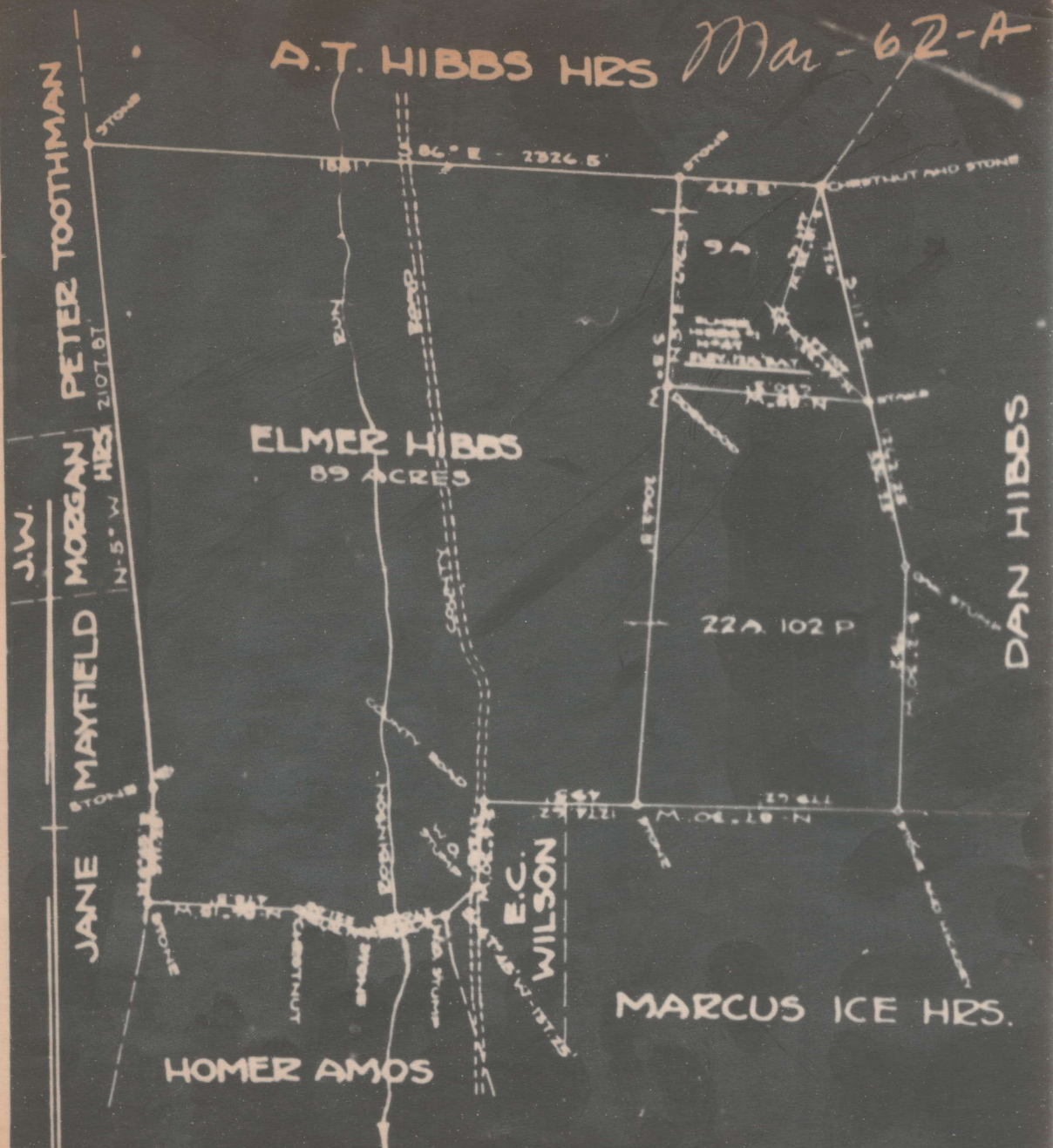

ENGINEER'S CERTIFICATE

I, THE UNDERSIGNED, HEREBY CERTIFY THAT THIS MAP IS CORRECT AND SHOWS ALL THE INFORMATION TO THE BEST OF MY KNOWLEDGE AND BELIEF, REQUIRED BY THE OIL AND GAS SECTION OF THE MINING LAWS OF WEST VIRGINIA

F. A. H. Kelley
ENGINEER

ACKNOWLEDGED BEFORE ME A NOTARY PUBLIC IN AND FOR MARION CO.

WELL RECORD

Well No. 47

Map No.

Well #1 Drilled on _____ Floor _____ Farm of 9 Acres situate in _____

Paw Paw Dist. of W. Va. Marion County—State W. Va. Lease No. 156

RIG

WELL

Commenced _____	Location Made Oct. 14, 1912 by F. B. Fryor
Completed _____	Commenced Drilling January 16, 1913
Contractor B. E. Huey	Completed " March 6, 1913
Work Order No. _____	Contractor Michaels and Gillett
	Drillers D. C. Wilson & J. W. Phillips

ROCK FORMATION	TOP	BOTTOM	REMARKS	PRESSURE AND VOLUME
Conductor				1 Minute 153(4th & 5th)
Mapletown Coal	435	440		2 " 218(4th & 5th)
Pittsburgh Coal	545	554		2 1/2 " 240(4th & 5th)
Little Dunkard	930	945		4 " "
Gas Sand	1260	1270		5 " "
1st Salt Sand	1365	1390		10 " "
2nd Salt Sand	1435	1554		15 " "
Maxton Sand	1608	1660		30 " "
Little Lime	1755	1770		1 Hour "
Pencil Cave	1770	1778		24 " (B.I.)-850#(4th & 5th)
Big Lime	1778	1840		Rock 480'
* Big Injun	1840	1965	Gas 1950' (Feb. 15)	Size of Tubing Inch
Berea			(164,312 cu. ft. per day)	Size of Casing "
Gantz Sand	2360	2390		Vol. by Water
50 ft. Sand	Shelly			" " Mercury
30 ft. Sand	Shelly			" " Pressure
Gordon Stray	Shelly		Total Open Flow	1,328,992 Cu. Ft.
Gordon Sand				CONNECTED TO MAIN LINE
* 4th Sand	2795	2820	Gas-2815' (67,592 cu. ft. per day)	
* 5th Sand	2916	2926	Gas-2922	Length of Line Feet
Bayard Sand				Size of Line Inch
Elizabeth	Total 4th & 5th Sand Gas			DISCONNECTED FROM LINE
Speechley	was 4 1/10 Mercury in 2" -			1,164,680 Cu. Ft.
Bradford				Notified Lessor
				Abandoned
* Main producing sands				Repacked
				With Feet Tubing

Total Depth 2977 Feet at \$ _____ per Foot \$ _____

CASING RECORD

	SIZE	CHARGED		PUT IN WELL		PULLED		LEFT IN WELL		TRANSFERRED		LEFT AT WELL	
		Feet	Inches	Feet	Inches	Feet	Inches	Feet	Inches	Feet	Inches	Feet	Inches
Casing	10"			600		600							
"	8 1/2"			1526		1526							
"	6-5/8"			1806				1806					
Tubing	2"			2977				2977					

Casing Cemented in Well _____ by _____ Company Employees

PACKER

WELL SHOT

KIND	SIZE	FEET SET AT	DATE	BY	QUARTS	DEPTH	DATE
1st Tacker	6-5/8" x 2"	2916	(Tacker frame to keep cavings from 4th sand off 5th.)		16	4th Sand	3/6/13
2nd Tacker	6-5/8" x 2"	2800			10	5th "	3/6/13

HISTORY OF WELL

This well was started Nov. 6th, 1912. The wire line sawed a hole in the 6-5/8" casing, causing the cable to break and the tools were lost at 950' on Nov. 20th. The rig was skidded 25 ft. and a new hole started on January 16, 1913.

WEST VIRGINIA DEPARTMENT OF MINES
OIL AND GAS DIVISION

Little Kanawha Syndicate (Pitts. Coal)	Monongahela West Penn Public Service Company
c/o S. D. Brady, Jr., Morgantown, W. Va.	Fairmont, West Virginia
Elmer Hibbs (all other coals) Route #1, Riverview, W. Va.	August 22, 1933
Daniel Hibbs Route #1, Riverview, W. Va.	Pay Pay District
New England Fuel & Transportation Co. Grant Town, W. Va.	Marion County
	Well No. 1-M #47
	Elmer Hibbs Farm

AFFIDAVIT TO BE MADE IN TRIPLICATE. ONE COPY TO BE MAILED BY REGISTERED MAIL TO THE DEPARTMENT. ONE COPY TO BE RETAINED BY THE WELL OPERATOR AND THE THIRD COPY (AND EXTRA COPIES IF REQUIRED) TO BE MAILED TO EACH COAL OPERATOR ABOVE NAMED AT THEIR RESPECTIVE ADDRESSES.

AFFIDAVIT

STATE OF WEST VIRGINIA,
COUNTY OF Marion

John Conway and Elsa Rinehart
being first duly sworn according to law depose and say that they are experienced in the work of plugging
Monongahela West Penn
and filling oil and gas wells and were employed by Public Service Company, well operator,
and participated in the work of plugging and filling the above well, that said work was commenced on the

22nd day of June, 1933, and that the well was plugged and filled in the following manner:

Filled hole with red mud from the bottom 2977 ft. to 2800 ft. Drove white pine plug at 2800 ft. Filled hole with mud and clay from 2800 ft. to 1820 ft. Drove white pine plug at 1820 ft. Filled hole with mud and clay from 1820 ft. to 1415 ft. Drove white pine plug at 1415 ft. Filled hole with mud and clay from 1415 ft. to 920 ft. Drove white pine plug at 920 ft. Put in cement plug on top of wooden plug from 920 ft. to 915 ft. sealing hole completely. Open hole from 915 ft. to 600 ft.

Manner in which coal was plugged: Suspended in the hole at 600 ft. a string of 2" tubing (vent pipe) with soft rope packer on the end. Ran small amount of red mud on soft rope packer and then enough cement when set to anchor 2" vent. Filled hole with red mud from this point to 584 ft. 30 ft. below Pittsburgh Coal. Cemented from 584 ft. to 525 ft. (Pittsburgh Coal) mixture 1 to 1. Filled hole with mud and clay from 525 ft. to 470 ft. Cemented from 470 ft. to 415 ft. (Sewickley Coal) mixture 1 to 1. Filled hole with mud and clay from 415 ft. to 184 ft. Cemented from 184 ft. to 122 ft. (Waynesburg Coal) mixture 1 to 1. Filled hole with mud and clay to surface.

Description of monument:
Erected permanent concrete marker at surface. Marker is 60" long extending above the ground approximately 26". It is 18" x 18" at the top and marked "Elmer Hibbs #1".

(THE ABOVE DESCRIPTIONS MUST BE IN DETAIL AND IN ACCORDANCE WITH THE PROVISIONS OF SECTION 10, ARTICLE 4, CHAPTER 22 OF THE CODE)
and that the work of plugging and filling said well was completed on the 20th day of June, 1933

And further deponents saith not.

John Conway
Elsa Rinehart

Sworn to and subscribed before me this 2nd day of June 1933

7/11/33 ok J.P.K.
712 MAR-62-10008

NOTICE OF INTENTION TO PLUG AND ABANDON WELL

(REQUIRED BY SECTION 10, ARTICLE 4, CHAPTER 22 OF THE CODE)

WEST VIRGINIA DEPARTMENT OF MINES
OIL AND GAS DIVISION

TO THE DEPARTMENT OF MINES,
Charleston, W. Va.

Monongahela West Penn
Public Service Company,

Little Kanawha Syndicate (Pitts. Coal)

NAME OF WELL OPERATOR

COAL OPERATOR OR COAL OWNER
s/o S. D. Brady, Jr.
Morgantown, W. Va.

Fairmont, W. Va.

COMPLETE ADDRESS

Elmer Hibbs (all other coals)

May 31, 1938

COAL OPERATOR OR COAL OWNER

WELL TO BE ABANDONED

Route #1,
Rivesville, W. Va.

Paw Paw District

ADDRESS

Marion County

Daniel Hibbs,

LEASE OR PROPERTY OWNER

Route #1,
Rivesville, W. Va.

Well No. 1 - M #47

ADDRESS

Elmer Hibbs Farm

New England Fuel & Trans. Company,
Grant Town, W. Va.

Gentlemen:—

The undersigned well operator is about to abandon the above described well and will commence the

work of plugging or about bandoing said well on the 15th day of June, 1938,
(which date shall not be less than five days after the day on which this notice so mailed is received, or in due course should be received by the Department of Mines).

This notice is given you in order that your respective representatives may be present at the plugging and filling of said well. You are further notified that whether you are represented or not represented the undersigned will proceed on that date, or shortly thereafter, to plug and fill said well in the manner required by Section 10, Article 4, Chapter 22 of the Code and given in detail on the reverse side of this notice, in "Work Order."

This notice is being mailed by registered mail to each of you at the above addresses on the above date.

Very truly yours,
MONONGAHELA WEST PENN PUBLIC SERVICE COMPANY,

Gustave
By, G. W. Harr, Mgr. Gas Dept. Well Operator.

NOTE: Upon the abandonment of all wells drilled prior to June 1, 1929, a plat prepared by a competent engineer, showing the district and county in which the tract of land is located, the name and acreage of same, the names of the owners of adjacent tracts, and the location of the about to be abandoned well, determined by survey, and the courses and distances of each well from two permanent points or landmarks on said tract, shall be submitted with this notice.

(Over)

7/15/33 OK JPK
AL MAR-02-Allowed
OK
5-7-113
6-5-32

WEST VIRGINIA DEPARTMENT OF MINES
OIL AND GAS DIVISION
WORK ORDER

Well to be plugged and filled as follows:

Hole to be filled with mud or clay from the bottom, 2977 ft. to 2775 ft., 20 ft. above 4th Sand. Suitable plugging to be set at 2775 ft. to seal hole completely. Hole to be filled with mud or clay from 2775 ft. to 1820 ft., 20 ft. above the Big Injun Sand. Suitable plugging to be set at 1820 ft. to seal hole completely. Hole to be filled with mud or clay from 1820 ft. to 1415 ft., 20 ft. above Second Salt Sand. Suitable plugging to be set at 1415 ft. to seal hole completely. Hole to be filled with mud or clay from 1415 ft. to 910 ft., 20 ft. above Little Dunkard Sand. Suitable plugging to be set at 910 ft. to seal hole completely.

Two inch vent pipe with soft rope packer on end, to be suspended in hole at 610 ft. Small amount of red mud to be run on soft rope packer, and then a sufficient amount of cement, when set, to anchor 2" vent pipe.

Hole to be filled with red mud from this point to 584 ft., 30 ft. below Pittsburgh Coal.

Hole to be filled with cement around 2" vent pipe from 584 ft. to 525 ft., 20 ft. above Pittsburgh Coal.

Hole to be filled with mud or clay from 525 ft. to 470 ft., 30 ft. below Sewickley Coal.

Hole to be filled with cement from 470 ft. to 415 ft., 20 ft. above Sewickley Coal.

Hole to be filled with mud or clay from 415 ft. to 184 ft., 30 ft. below calculated depth of Waynesburg Coal.

Hole to be filled with cement from 184 ft. to 129 ft., 20 ft. above Waynesburg Coal.

Hole to be filled with mud or clay from 129 ft. to the surface.

Standard marker to be erected at surface.

To the Department of Mines,
Coal Owner or Operator,
Lease or Property Owner.

Gentlemen:

This "work order" is submitted for your approval and concurrence and unless notified of your disapproval or non-concurrence, the undersigned will proceed with the plugging and filling of said well in the above described manner on the date stated in the notice of intention to plug and abandon the said well on opposite side of this sheet.

Very truly yours,

MONONGAHELA WESTERN PUBLIC SERVICE COMPANY

By, G.W. Harr, Mgr. Gas Dep't. Well Operator.

No objections have been filed by the coal owner or coal operator, or any available adjacent lease or property owners or interposed by the Department of Mines to the manner herein described for the plugging and filling of the well above mentioned. Therefore, the same is hereby approved this 11th day

of June, 1932

DEPARTMENT OF MINES
Oil and Gas Division

I, G. W. Harr, Manager of the Gas Department of Monongahela West Penn Public Service Company, do hereby certify that the hereto attached paper is a true and correct log of the Elmer Hibbs Well #1, Serial M #47, drilled on the Elmer Hibbs Farm of nine (9) acres, situated in Paw-Paw District, Marion County, West Virginia, as the same is on file in my office.

Done at Fairmont, West Virginia, this 19th day of May, 1932.

G. W. Harr

Manager Gas Department