

LATITUDE 39 35

LONGITUDE 80 07 30

2.775  
.83w

7'5 OGIS topo location

7.5' loc \_\_\_\_\_ 15' loc \_\_\_\_\_  
(calc.) \_\_\_\_\_

Company \_\_\_\_\_

Farm LLOYD BROCK 1

Quad GRANT TOWN

County MARION

District PAW PAW

WELL LOCATION MAP

File No. 30064

Plat of the location of Well No. 1. of Victor E Tennant of Fairview, West Virginia, to be abandoned on the Lloyd Brock farm containing 2-1/3 acres, situated in Paw Paw District, Marion County, West Virginia.

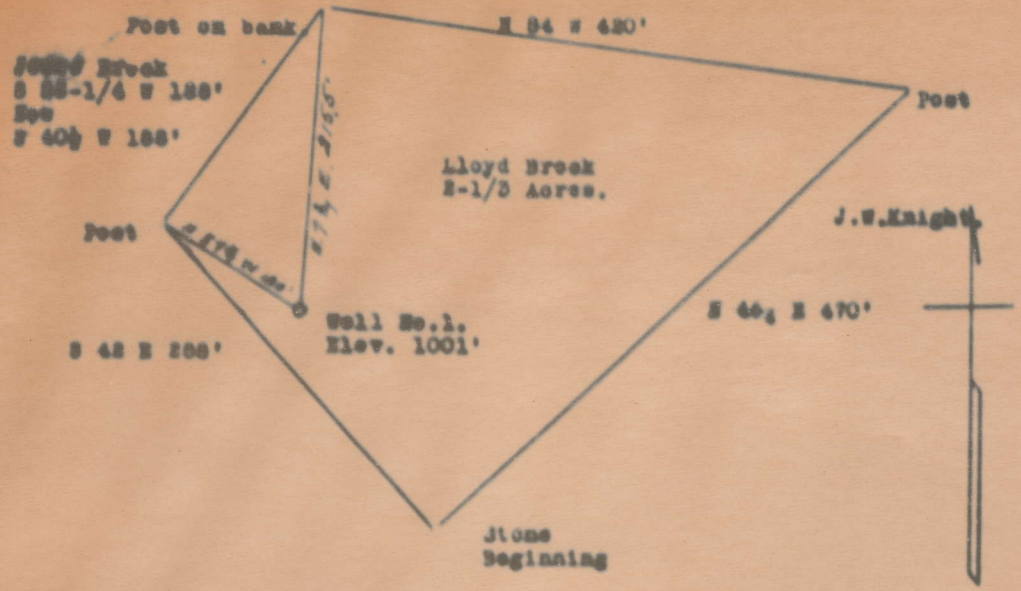

REQUIREMENT'S CERTIFICATE.

I, the undersigned hereby certify that this map is correct and shows all the information to the best of my knowledge and belief, required by the oil and gas section of the Mining Laws of West Va

A. L. Headley  
County Surveyor

Acknowledged before me a Notary Public in and for Marion County, West Virginia.

This the 19th day of May, 1952.

My commission expires

Jan. 24-1940

*man-64-A*

D. A. Wilson  
Notary Public.

WEST VIRGINIA



PRELIMINARY DATA SHEET NO. 1

File No. Victor E. Tarrant Company, of Andrew W. Baxter Well No. 102191  
 on the Lloyd Brock Farm  
 containing 23 acres. Location Baxter  
Paw Paw District, in Marion County, West Virginia.

The surface of the above tract is owned in fee by Lloyd Brock  
 of Baxter address, and the mineral rights are owned by  
Same of Same

The oil and gas privileges are held under lease by the above named company, and this well is drilled under  
 permit No. Before permit time issued by the West Virginia Department of Mines, Oil and Gas Section,

19.....

Elevation of surface at top of well, 1001 Spirit Barometric.

The number of feet of the different sized casings used in the well.

17' feet 16" size. Wood conductor  
363' feet 10" size, cag. 1016' feet 8" sized cag.  
918' pulled out left in 98' on Bottom size, cag. feet sized cag.  
1585' feet 6" size, cag. 2198' feet 3" sized cag.  
 packer of 6" size, set at 1590'  
 packer of ..... size, set at .....

..... in casing perforated at ..... feet to ..... feet.  
 ..... in casing perforated at ..... feet to ..... feet.

M. G. Coal was encountered at 226-229 feet; thickness 3' inches, and at 320-326  
 feet; thickness 6' inches; and at ..... feet; thickness ..... inches.

Liners were used as follows: (Give details)

Date.....

Approved Victor E. Tarrant, Owner.

By..... (Title)

NOTICE OF INTENTION TO PLUG AND ABANDON WELL  
(REQUIRED BY SECTION 9, CHAPTER 86, ACTS 1929)  
WEST VIRGINIA DEPARTMENT OF MINES  
OIL AND GAS SECTION

TO THE DEPARTMENT OF MINES,  
Charleston, W. Va.

*Consolidated Coal Co*  
COAL OPERATOR

*Fairmont - W Va*  
ADDRESS

COAL OPERATOR

ADDRESS

COAL OPERATOR

ADDRESS

*Victor E. Truant*  
NAME OF WELL OPERATOR

*Fairview West 191*  
COMPLETE ADDRESS

*June 1* 19 *32*  
WELL TO BE ABANDONED

*Paw Paw* District

*Marion* County

Well No.

*Lloyd Brock* Farm

*6-8-32*  
*570*  
*5-11-32*

Gentlemen:—

The undersigned well operator is about to abandon the above described well and will commence the

work of plugging and abandoning said well on the *15* day of *July*, 19 *32*  
(which date shall be not less than five days after the day on which this notice is mailed or in due course should be received by the Department of Mines).

This notice is given you in order that your respective representatives may be present at the plugging and filling of said well. You are further notified that whether you are represented or not represented the undersigned will proceed on that date, or shortly thereafter, to plug and fill said well in the manner required by law.

This notice is being mailed by registered mail to each of you at the above addresses on the above date.

Very truly yours,

*Victor E. Truant*  
Well Operator

NOTE Upon the abandonment of all wells drilled prior to June 1, 1929, a plat prepared by a competent engineer, showing the district and county in which the tract of land is located, the name and acreage of same, the names of the owners of adjacent tracts, and the location of the about to be abandoned well, determined by survey, and the course and distance of such well from two permanent points or landmarks on said tract, shall be submitted with this notice.

*6-8-32*

Consolidated Coal Co.  
COAL OPERATOR

Fairmont, W. Va.  
ADDRESS

Victor E. Tennant  
NAME OF WELL OPERATOR

P.O. Box 121, Fairview, W. Va.  
COMPLETE ADDRESS

COAL OPERATOR

ADDRESS

COAL OPERATOR

ADDRESS

WELL AND LOCATION

Paw Paw District

Marion County

Well No. 1

Lloyd Brock Farm

AFFIDAVIT TO BE MADE IN TRIPlicate. ONE COPY TO BE MAILED BY REGISTERED MAIL TO THE DEPARTMENT. ONE COPY TO BE RETAINED BY THE WELL OPERATOR AND THE THIRD COPY (AND EXTRA COPIES IF REQUIRED) TO BE MAILED TO EACH COAL OPERATOR ABOVE NAMED AT THEIR RESPECTIVE ADDRESSES.

AFFIDAVIT

STATE OF Ohio  
COUNTY OF Washington

SS:

G. W. Green and  
being first duly sworn according to law depose and say that they are experienced in the work of plugging and filling oil and gas wells and were employed by I. H. Boren, Contractor for well operator, and participated in the work of plugging and filling the above well, that said work was commenced on the 17th day of February, 1937, and that the well was plugged and filled in the following manner:

Manner in which sand was plugged:  
Filled hole with clay from bottom 2198' to 2122'-20' above Gantz Sand  
Set wood plug 2122' to 2119'  
Cemented 2119' to 2109' sealing hole completely  
Filled hole with clay 2109' to 1625' -20' above Big Injun  
Set wood plug 1625' to 1622'  
Cemented 1622' to 1612' sealing hole  
Removed 6 5/8" casing.  
Anchored a permanent bridge at 1440' -30' below End Salt Sand.  
Cemented 1440' to 1430'  
Manner in which seal was plugged:  
Filled hole with clay 1430' to 1180' -20' above Salt Sand.  
Set wood plug 1180' to 1177'  
Cemented 1177' to 1167' sealing Salt Sand  
Anchored a permanent bridge at 918' -30' below Big Dunkard Sand horizon  
Filled hole with clay 918' to 873' -20' above Moundsville Sand horizon  
Set wood plug 873' to 870'  
Cemented 870' to 860' sealing hole completely.  
Left 10" casing in hole, which had been previously run in well and cemented through seal  
Description of monument: at time well was drilled.  
Erected marker according to regulations.

(THE ABOVE DESCRIPTIONS MUST BE IN DETAIL AND IN ACCORDANCE WITH THE PROVISIONS OF SECTION 10, OIL AND GAS ACT OF 1925)  
and that the work of plugging and filling said well was completed on the 5th day of March

1937  
And further deponents saith not.

G. W. Green



Sworn to and subscribed before me this 26th day of October, 1937

W. H. Rea  
Notary Public.

WORK ORDER PREPARED BY THE DEPARTMENT OF MINES:

Remove tubing from well.  
Fill hole with clay from bottom 2198' to 2122'-20' above Gantz Sand.  
Set wood plug 2122' to 2119'  
Cement 2119' to 2109' sealing hole completely.  
Fill hole with clay 2109' to 1625'-20' above Big Injun  
Set wood plug 1625' to 1622'  
Cement 1622' to 1612' sealing hole  
Remove 6 5/8" casing.  
Anchor a permanent bridge at 1440'-30' below 2d Salt Sand.  
Cement 1440' to 1430'  
Fill hole with clay 1430' to 1180'-20' above Salt Sand.  
Set wood plug 1180' to 1177'  
Cement 1177' to 1167' sealing Salt Sand.  
Anchor a permanent bridge at 918'-30' below Big Ankard Sand horizon  
Fill hole with clay 918' to 673'-20' above Moundville Sand horizon  
Set wood plug 673' to 670'  
Cement 670' to 660' sealing hole completely.  
Remove 10" casing.  
Anchor a string of 2" tubing having a morning-glory or other suitable packer attached to its lower end at 338'-30' below Pittsburgh Coal--said tubing (vent pipe) extending to the surface and terminating as prescribed by the law.  
Cement around said vent pipe from said packer 660' to 282'-20' above Pittsburgh Coal.  
Fill hole with clay 282' to 216'-30' below Mapletown coal  
Cement 216' to 162'-20' above Mapletown Coal.  
Fill with clay to surface and erect a marker ~~such~~ as is described in Rule 18, 1931 Regulations.  
All be done in workman-like manner.

COPY TO CONSOLIDATION COAL COMPANY.

Approved  
June 9, 1932  
L. M. Brown