

LATITUDE 39 35

LONGITUDE 80 22 30

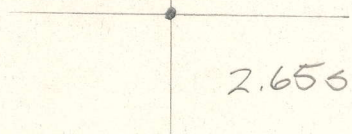

7'5 OGIS topo location

7.5' loc \_\_\_\_\_ 15' loc \_\_\_\_\_  
 \_\_\_\_\_ (calc.) \_\_\_\_\_

Company \_\_\_\_\_

Farm IDA B CUNNINGHAM 2

Quad GLOVER GAP

County MORION

District MANNINGTON

WELL LOCATION MAP

File No. 30082



Clarkburg, West Virginia, on the Ida & CUNNINGHAM Farm,  
 Consisting of 66 Acres Located in Mannington District,  
 Marion County

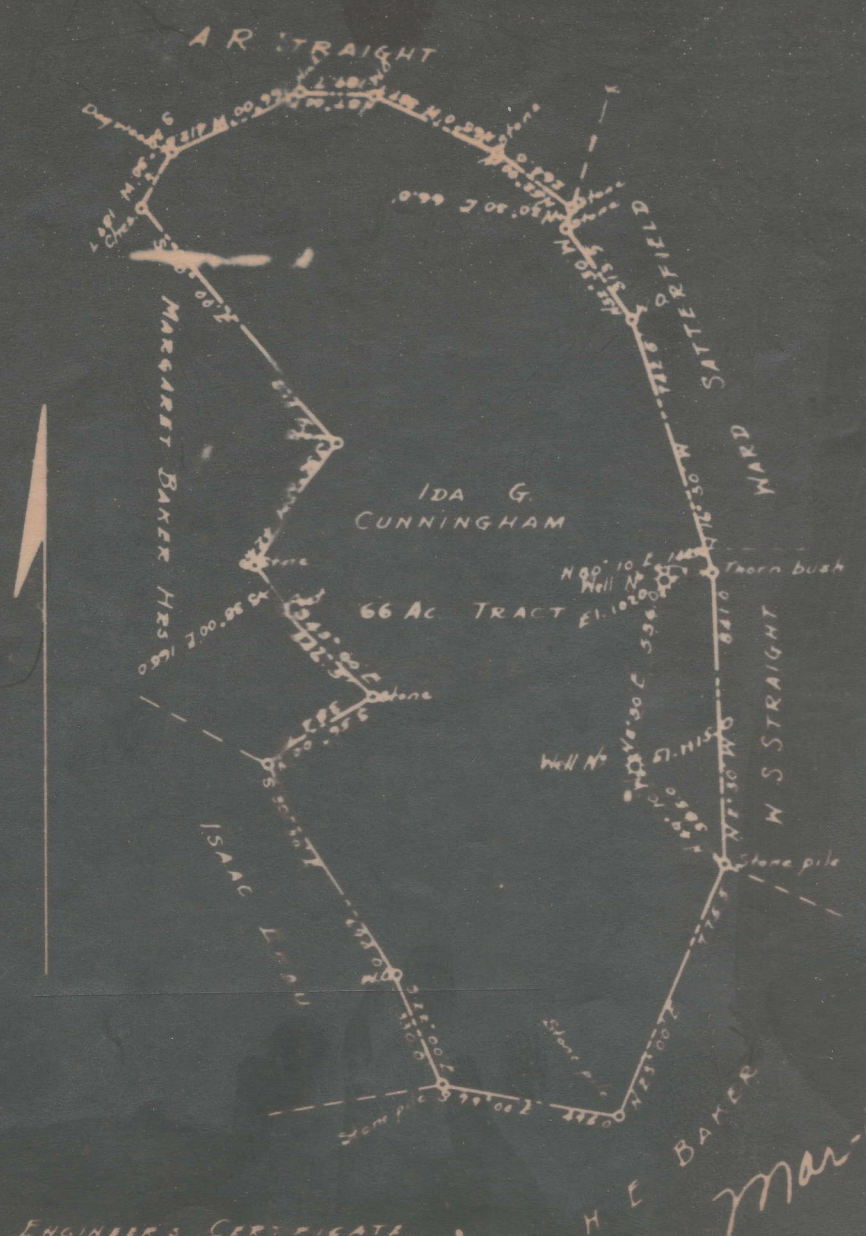

ENGINEER'S CERTIFICATE

I, the undersigned hereby certify that this map is correct and shows all the information to the best of my knowledge and belief, required by the oil and gas section of the mining laws of West Virginia

ENGINEER



ORIENTON OIL & GAS COMPANY Company

COMPLETION DATA SHEET

CLARKSBURG, WEST VIRGINIA Address

NO. 2

#2, Ida Cunningham farm, 66 acres, Mannington District  
Marion County, W. Va.

FORMATION RECORD

| Name             | Color | Character  | Oil, Gas or Water | Top  | Bottom | Thickness | Total Depth | Remarks                   |
|------------------|-------|------------|-------------------|------|--------|-----------|-------------|---------------------------|
| Pittsburgh Coal  |       |            |                   | 891  | 897    | 6         |             | 380' - 10"<br>Packed      |
| Salt Sand        |       |            |                   | 1710 | 1852   | 142       |             | 1420' - 8 1/2"<br>Packed  |
| Big Lime         |       |            |                   | 2157 | 2232   | 75        |             | 2170' - 6 7/8"<br>Packed  |
| Big Injun Sand   |       |            | 2257              | 2232 | 2364   | 132       |             |                           |
| Thirty-foot Sand |       |            |                   | 2927 | 2955   | 28        |             | 2937' - 5 3/16"<br>Packed |
| Gordon Sand      |       |            | 3089              | 3087 |        |           |             |                           |
| Total Depth      |       |            |                   |      |        |           | 3111        |                           |
| 10" Casing       | 380'  | Pulled Out |                   |      |        |           |             |                           |
| 8" "             | 1420' | " "        |                   |      |        |           |             |                           |
| 6" "             | 2170' | " "        |                   |      |        |           |             |                           |
| 5 3/16" "        | 2937' | " "        |                   |      |        |           |             |                           |

20/1/33

Well was not shot at.....feet; well was shot at.....feet

Well was producing hole. Small Oil Well



CHIEFTON OIL & GAS COMPANY Company

COMPLETION DATA SHEET

CLARKSBURG, WEST VIRGINIA Address

No. 2

Well No. 2 Ida Cunningham farm, 66 acres, Mannington District, Marion County, W. Va.

FORMATION RECORD

| Name             | Color | Character                        | Oil, Gas or Water | Top  | Bottom | Thickness | Total Depth | Remarks |
|------------------|-------|----------------------------------|-------------------|------|--------|-----------|-------------|---------|
| Pittsburgh Coal  |       |                                  |                   | 891  | 897    | 6         |             |         |
| Salt Sand        |       |                                  |                   | 1710 | 1852   | 142       |             |         |
| Big Lime         |       |                                  |                   | 2157 | 2232   | 75        |             |         |
| Big Injun Sand   |       |                                  | 2257              | 2232 | 2364   | 132       |             |         |
| Thirty-foot Sand |       |                                  |                   | 2927 | 2995   | 68        |             |         |
| Gordon Sand      |       |                                  | 3089              | 3087 |        |           |             |         |
| Total Depth      |       |                                  |                   |      |        |           | 3111        |         |
| 19" Casing       | 380'  | Pulled Out when well was drilled |                   |      |        |           |             |         |
| 8" Casing        | 1420' | " " " " " "                      |                   |      |        |           |             |         |
| 6" Casing        | 2170' | In the well                      |                   |      |        |           |             |         |
| 5 3/16" Casing   | 2937' | " " "                            |                   |      |        |           |             |         |

11/9/32

shot  
Well was not shot at \_\_\_\_\_ feet; well was shot at \_\_\_\_\_ feet.

Sub  
Fresh water at \_\_\_\_\_ feet; salt  
Fresh water at \_\_\_\_\_ feet.

producing  
Well was \_\_\_\_\_ Small Oil Well

*[Handwritten signature]*



WEST VIRGINIA DEPARTMENT OF MINES

Oil and Gas Section

PRELIMINARY DATA SHEET NO. 1

File No. ....

Well No. 2

CHERTON OIL & GAS CO Company of CLARKSBURG, WEST VIRGINIA

on the Ida B. Cunningham Farm

containing 66 acres acres. Location Marion

Mannington District in Marion County, West Virginia.

The surface of the above tract is owned in fee by Ida B. Cunningham

of Mannington, W. Va. R.F.D. address, and the mineral rights are owned by

Little Kanawha Syndicate Union Trust Co. Trustees of Pittsburgh, Pennsylvania

The oil and gas privileges are held under lease by the above named company, and this well is drilled under permit No. .... issued by the West Virginia Department of Mines, Oil and Gas Section,

Elevation of surface at top of well, 2825 ft. Spirit Barometric.

The number of feet of the different sized casings used in the well.

16 ft. 13" size Wood conductor.

380 feet 10" size, csg. 2927 feet 5 3/8" sized csg.

1480 feet 8 1/2" size, csg. feet sized csg.

2170 feet 6 5/8" size, csg. feet sized csg.

packer of size, set at

packer of size, set at

in casing perforated at feet to feet

in casing perforated at feet to feet

Coal was encountered at 821 feet; thickness 6 inches, and at

feet; thickness inches; and at feet; thickness inches.

Liners were used as follows: (Give details)

0601-1933 Date

3/19/11



**PLUGGING AND FILLING WELL**  
(REQUIRED BY SECTION 8, ARTICLE 4, CHAPTER 22 OF THE CODE)  
**WEST VIRGINIA DEPARTMENT OF MINES**  
**OIL AND GAS DIVISION**

|  |                                 |
|--|---------------------------------|
| Little Kanawha Syndicate<br>Union Trust Company Agents<br>Pittsburgh Penna | Chiefton Oil & Gas Co           |
| ADDRESS  | NAME OF WELL OPERATOR           |
|  | 120 N 6th St Clarksburg, W. Va. |
|  | COMPLETE ADDRESS                |
| COAL OPERATOR OR OWNER   | Dec 23 <sup>rd</sup> 1933 19    |
| ADDRESS  | WELL AND LOCATION               |
|  | Mannington District             |
| COAL OPERATOR OR OWNER   | Marion County                   |
| ADDRESS  | Well No. Two                    |
|  | Ida B Cunningham Farm           |

AFFIDAVIT TO BE MADE IN TRIPlicate. ONE COPY TO BE MAILED BY REGISTERED MAIL TO THE DEPARTMENT. ONE COPY TO BE RETAINED BY THE WELL OPERATOR AND THE THIRD COPY (AND EXTRA COPIES IF REQUIRED) TO BE MAILED TO EACH COAL OPERATOR ABOVE NAMED AT THEIR RESPECTIVE ADDRESSES.

**AFFIDAVIT**

STATE OF WEST VIRGINIA,

COUNTY OF Harrison ss:

Wm Frye

and F D Hayes

being first duly sworn according to law do depose and say that they are experienced in the work of plugging and filling oil and gas wells and were employed by Chiefton Oil & Gas Co, well operator, and participated in the work of plugging and filling the above well, that said work was commenced on the 23<sup>rd</sup> day of November, 1933, and that the well was plugged and filled in the following manner:

Manner in which sand was plugged: Filled up to 3049 (20 feet above Gordon sand) ✓  
 Wood plug set at 3049 ✓  
 5" casing removed- Filled up with 10 ft of cement placed on top of plug- ✓  
 wood plug placed at 2887 with clay to 2887 (20 feet above 30ft sand) ✓  
 clay to 2192 Or (20 feet above Big Anjun sand) ✓  
 with 10 ft cement on top of plug- Filled with red ✓  
 wood plug placed at 2192 ✓  
 with 10ft of cement placed on top of plug- Out the 6" casing at 1400 feet ✓  
 on account not being able to pull- Placed wood plug at 1400 feet and cemented ✓  
 for 10 feet on top of pipe ✓  
 Filled up to 937 (40 feet below Pittsburg Coal) ✓

Manner in which coal was plugged:  
 Placed 2" pipe from surface to 937 (40 feet below Pittsburg Coal) Perforation ✓  
 near bottom with a rope packer above perforation- Cemented above packer around ✓  
 said pipe to 971 (20 feet above pittsburg Coal) filled with clay to surface. ✓

Description of monument:

Erected a concrete monument 3ft high and approximately 10" square and 30 inch square base extending 2ft below surface - 2" pipe extending for some distance above monument with perforation near top. ✓

(THE ABOVE DESCRIPTIONS MUST BE IN CONFORMANCE WITH THE PROVISIONS OF SECTION 10, ARTICLE 4, CHAPTER 22 OF THE CODE)

and that the work of plugging and filling said well was completed on the 28 day of November, 1933.

And further deponentsmith not

Wm Frye  
F D Hayes

OK-33K 11/3/33  
 Copying MAR-82-