

LATITUDE 39 30

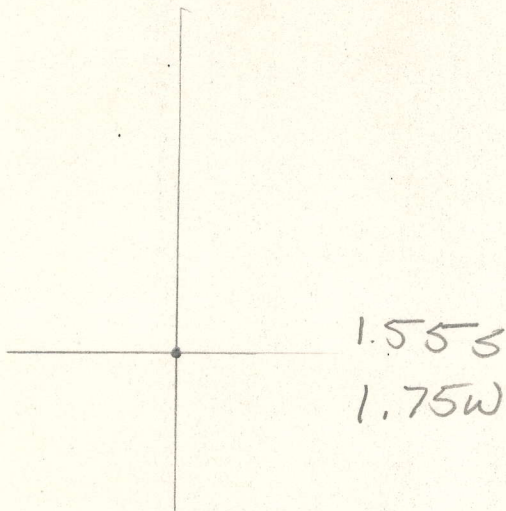

LONGITUDE 80 12 30

7'5 OGIS topo location

7.5' loc _____ 15' loc _____
 (calc.) _____

Company _____

Farm CURTIS DAVIS 1/57

Quad FAIRMONT WEST

County MARION

District LINCOLN

WELL LOCATION MAP

File No. 30088

Abandonment
 Plat of the Proposed ~~REVISION~~ of Well No. 1877 of the
CARNEGIE NATURAL GAS COMPANY of Pittsburgh, Penna., on
 the Curtis Davis farm, consisting of 178 Acres,
 Located in Lincoln Dist. Marion County,
 West Virginia Fairmont E. W. Quadrangle.

Feb. 8-1936 Date 1800' Elevation 1" = 800' Scale LEASE No. 4576

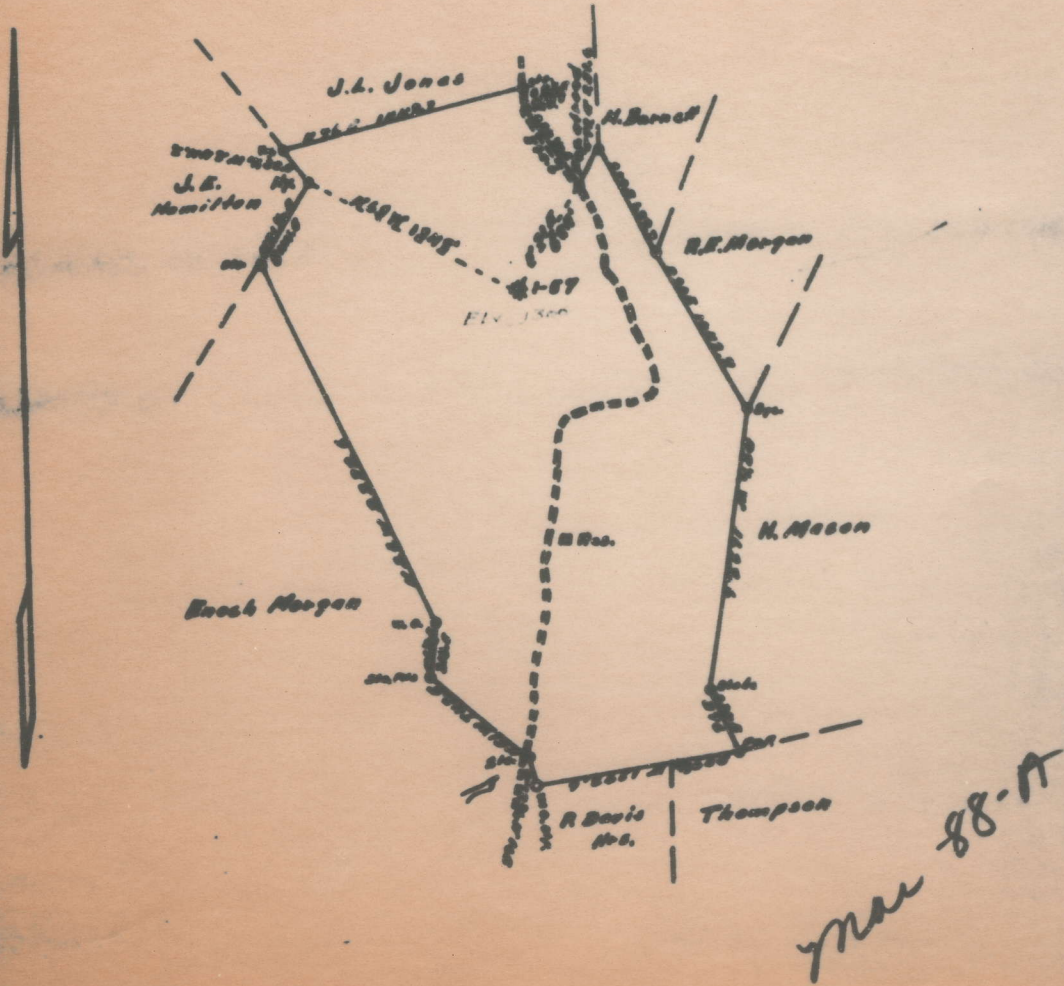

I, the undersigned, hereby certify that this map is correct and shows all the information
 required by the oil and gas section of the

Lincoln District, Marion County, W. Va.

By Carnegie Natural Gas Co., 962 Frick Bldg. Annex,
Pittsburgh, Pa.

On 178 acres, surface owned by Curtis Davis Heirs, National
Bank of Fairmont, Agent for said Heirs, Fairmont, W. Va.,
and mineral rights by same.

Elevation, 1300' B.

10" casing, 510'; 6-5/8", 1805'; 2" tubing, 2883':

Anchor packer, 6-5/8 x 2, set at 2841'.

Coal was encountered at 490'; thickness not recorded.

Abandonment reported to Dept. of Mines March 1, 1934.

Well was not shot.

Gas well.

Record of well does not record depth of gas or water.

	Top.	Bottom.	Thickness.
Pittsburgh Coal	490		
Big Injun Sand	1845	- 1955	110
Gantz Sand	2315	- 2335	20
50-Ft. Sand	2365	- 2410	75
30-Ft. Sand	2455	- 2490	35
Gordon Stray Sand	2543	- 2563	20
Gordon Sand	2688	- 2733	45
Fourth Sand	2748	- 2768	20
Fifth Sand (gas)	2836	- 2855	19
Total depth		2883	

MAR-88-A