

LATITUDE 39 32 30

LONGITUDE 80 17 30

2.59s
1.16w

7'5 OGIS topo location

7.5' loc _____ 15' loc _____
(calc.) _____

Company _____

Farm EDICE 668

Quad MANNINGTON

County MARION

District LINCOLN

WELL LOCATION MAP

File No. 30098

Plan of Well No 666,
Hope Natural Gas Company
E. D. Ice
Lincoln

of the
Clarkburg, W. Va. on the
Farm consisting of 55 Acres
County, W. Va.

District, MARION

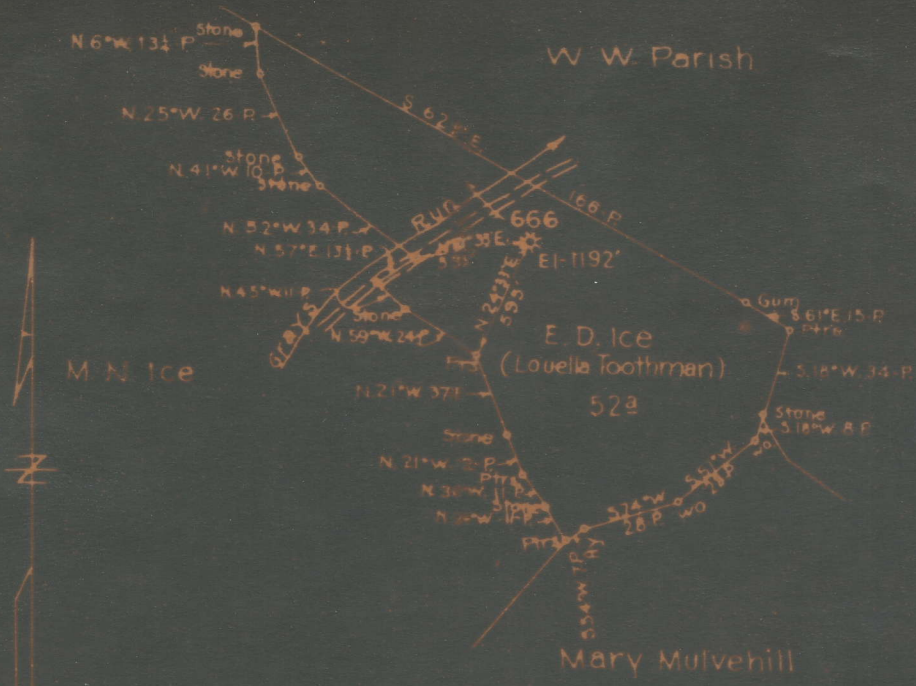

Mar-9-34

LEGEND
○ Location
● Oil Well
★ Gas Well
⊗ Dry Hole
○ Aband
★ Aband
Field Book No. 578 P. 8
Scale 1" = 40 Poles
9-11 1934

ENGINEERS CERTIFICATE

Lincoln District, Marion County, W. Va.
 By Hope Natural Gas Co., 445 W. Main St., Clarksburg, W. Va.
 On 52 acres, surface owned by Luella Keen, 1338 East Gilbert St.,
 Muncie, Ind., and mineral rights by Four States Coal Co.,
 Four States, W. Va.

Elevation, 1192' B.

6-5/8" casing, 1551'; 5-3/16", 2550'.

Coal was encountered at 415 and 525-532'.

Abandonment reported to Dept. of Mines Sept. 12, 1934.

Well was shot at 2924-2938'.

No record of water.

Gas well; exhausted.

MAR-98-A

	Top.	Bottom.	Thickness.
Mapletown (Sewickley) Coal	415 -	...	?
Pittsburgh Coal	525 -	...	Est. 7
Big Dunkard Sand	1000 -	1100	100
Gas Sand	1200 -	1265	65
Salt Sand	1430 -	1565	135
Big Lime	1835 -	1900	65
Big Injun Sand (gas, 1922')	1904 -	2020	116
Fifty-foot Sand	2465 -	2507	42
Gordon Sand	2769 -	2794	25
Fourth Sand	2790 -	2815	25
Fifth Sand (gas, 2928')	2928 -	2937	9
Total depth		2980	