



Plot of WELLS NO 359 & 360

HOPE CONSTRUCTION & REFINING CO.

J.W. KENDALL

MANNINGTON

District

MARION

of the

Clarksburg, W. Va. on the

Farm consisting of 158 Acres

County, W. Va.

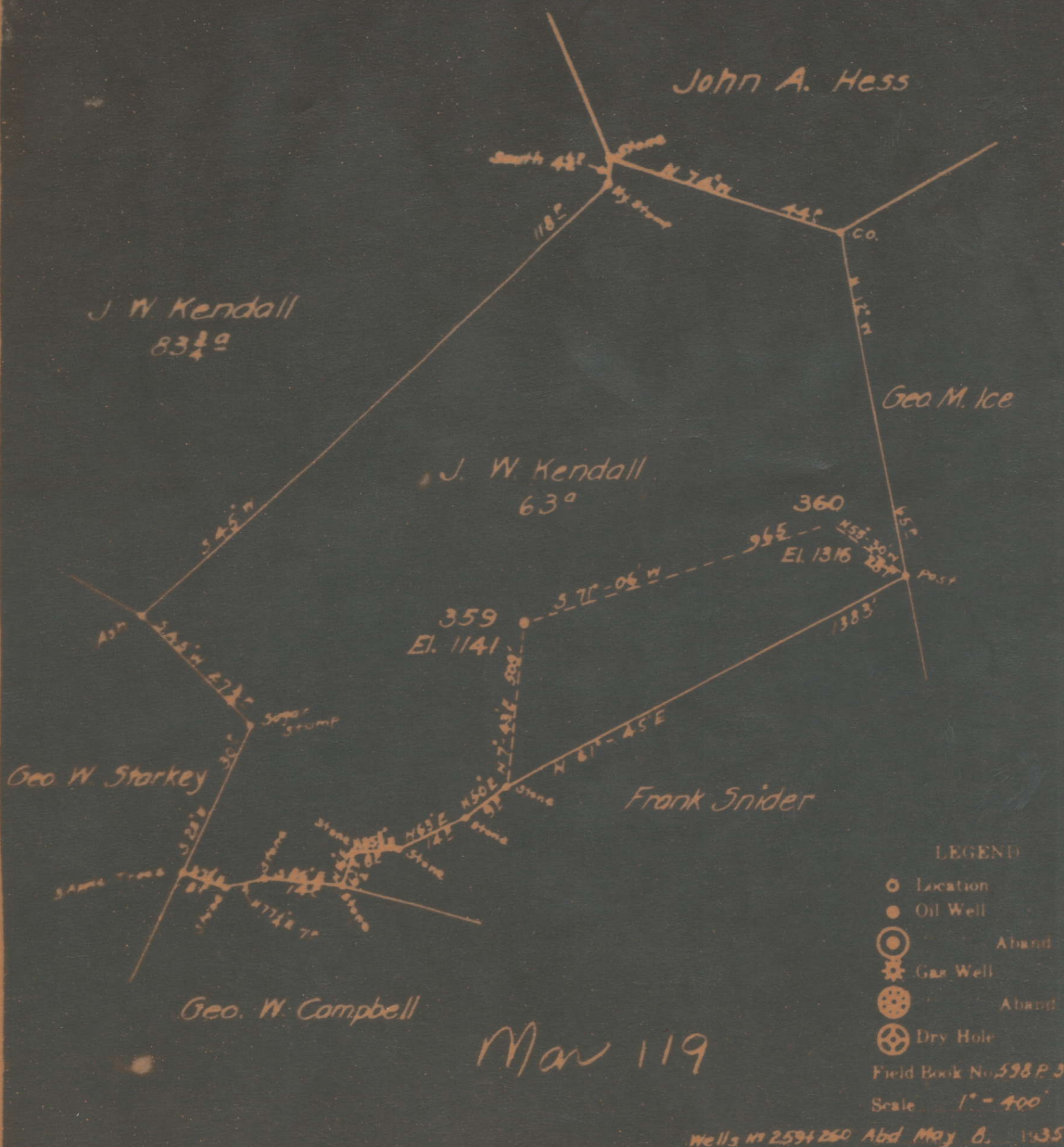

LEGEND

- Location
- Oil Well
- ⊙ Aband
- ⊗ Gas Well
- ⊗ Aband
- ⊕ Dry Hole

Field Book No. 598 P. 3  
Scale 1" = 400'

Wells No 259 & 260 Abd May 8, 1935

ENGINEERS CERTIFICATE

I, the undersigned, hereby certify that this map is correct and shows all the information to the best of my

Mannington, W. Va., Marion County, W. Va.

By Hope Construction & Refining Co., 445 W. Main St.,  
Clarksburg, W. Va.

On 158 acres, surface owned by J. B. Lazear, Mannington, W. Va.;  
coal owner, unknown.

Elevation, 1316' L.

10" casing, 1416'; 8 1/2", 2170'; 6-5/8", 2379'; 2" tubing, 2520'.

Coal was encountered at 620-625 and 1130-1137'.

Abandonment reported to Dept. of Mines July 11, 1935.

Well was shot at 2489-2499'.

Salt water at 2040-2045'.

Oil well; exhausted.

MAR-119-A

	Top.	Bottom.	Thickness.
Native coal	620	- 625	5
Pittsburgh Coal	1130	- 1137	7
Little Dunkard Sand	1490	- 1528	38
Big Dunkard Sand	1625	- 1685	60
Gas Sand	1700	- 1818	118
First Salt Sand	1840	- 1875	35
Second Salt Sand (water, 2040-2045')	2007	- 2052	45
Maxton Sand	2250	- 2332	82
Big Lime	2335	- 2410	75
Big Injun Sand (oil, 2489-2500')	2410		
Total depth			2505