

LATITUDE 39 37 30



1.225

1.11W

LONGITUDE 80 20

7'5 OGIS topo location

7.5' loc _____ 15' loc _____
(calc.) _____

Company _____

Farm SINA WELLS 1

Quad MANNINGTON

County MARION

District MANNINGTON

WELL LOCATION MAP

File No. 30153

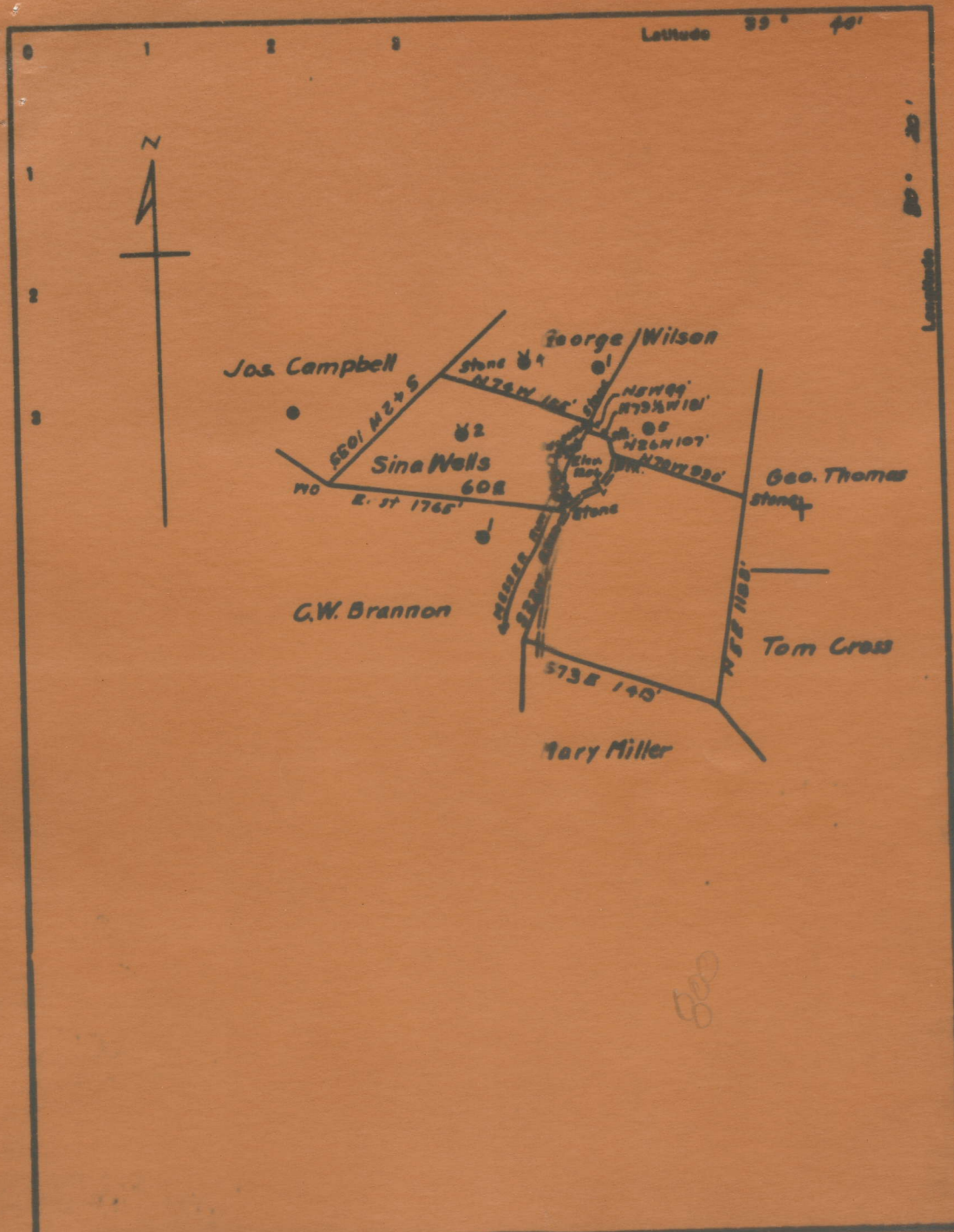

800

Company Stiffen Oil Gas Co
 Address Elizabethburg, W. Va.
 Farm Sina Wells

STATE OF WEST VIRGINIA
 DEPARTMENT OF MINES
 OIL AND GAS DIVISION
 CHARLESTON

SINA WELLS NO. 1 WELL.

Mannington District, Marion County, W. Va.

By.....*C. D. Crouch*.....

A. & H. Drilling Co., Contractor.

On 60 acres.

Elevation.....

Drilling commenced Dec. 8, 1919; completed March 1, 1920.

10" casing, 145'; 8 1/2", 1456'; 6 3/4", 2208'; 5 1/2", 2492'.

Shot April 6, 1920, with 10 qts. Jan. 13, 1928. Started to clean out.

Drilled deeper. Small gas well.

Record in Eastern Petroleum Co. Well Record book of Clifton Oil & Gas Co.

MAR-153-A

| | Top. | Bottom. |
|---|------|---------|
| Pittsburgh Coal | 963 | 971 |
| Big Burkard Sand | 1452 | 1530 |
| Gas Sand | 1560 | 1585 |
| First Salt Sand | 1665 | 1743 |
| Second Salt Sand (water, 1887'; 5 sectional bailers per hour) | 1862 | 1952 |
| Marion Sand | 2083 | 2116 |
| Little Line | 2154 | 2184 |
| Pencil Cave | 2184 | 2188 |
| Big Line | 2188 | 2239 |
| Big Injun Sand (gas at 2256', <i>78 Mcf</i> (gas, 2336', 5/10 Merc. in 2") <i>~348 Mcf</i> (hole full water, 2340') | 2239 | 2404 |
| Fifty-foot Sand | 2897 | 2957 |
| Thirty-foot Sand | 2973 | 3003 |
| Gordon Stray Sand (oil, 3126-3132') | 3117 | |
| Total depth | | 3135 |

NOTE says well drilled deeper but no record of deepening given in log book.