

LATITUDE 39 37 30

LONGITUDE 80 20

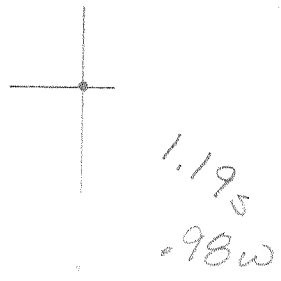

7'5 OGIS topo location

7.5' loc _____ 15' loc _____
 _____ (calc.) _____

Company _____

Farm ELIAS WILSON 5

Quad MANNINGTON

County MARION

District _____

WELL LOCATION MAP

File No. 30160

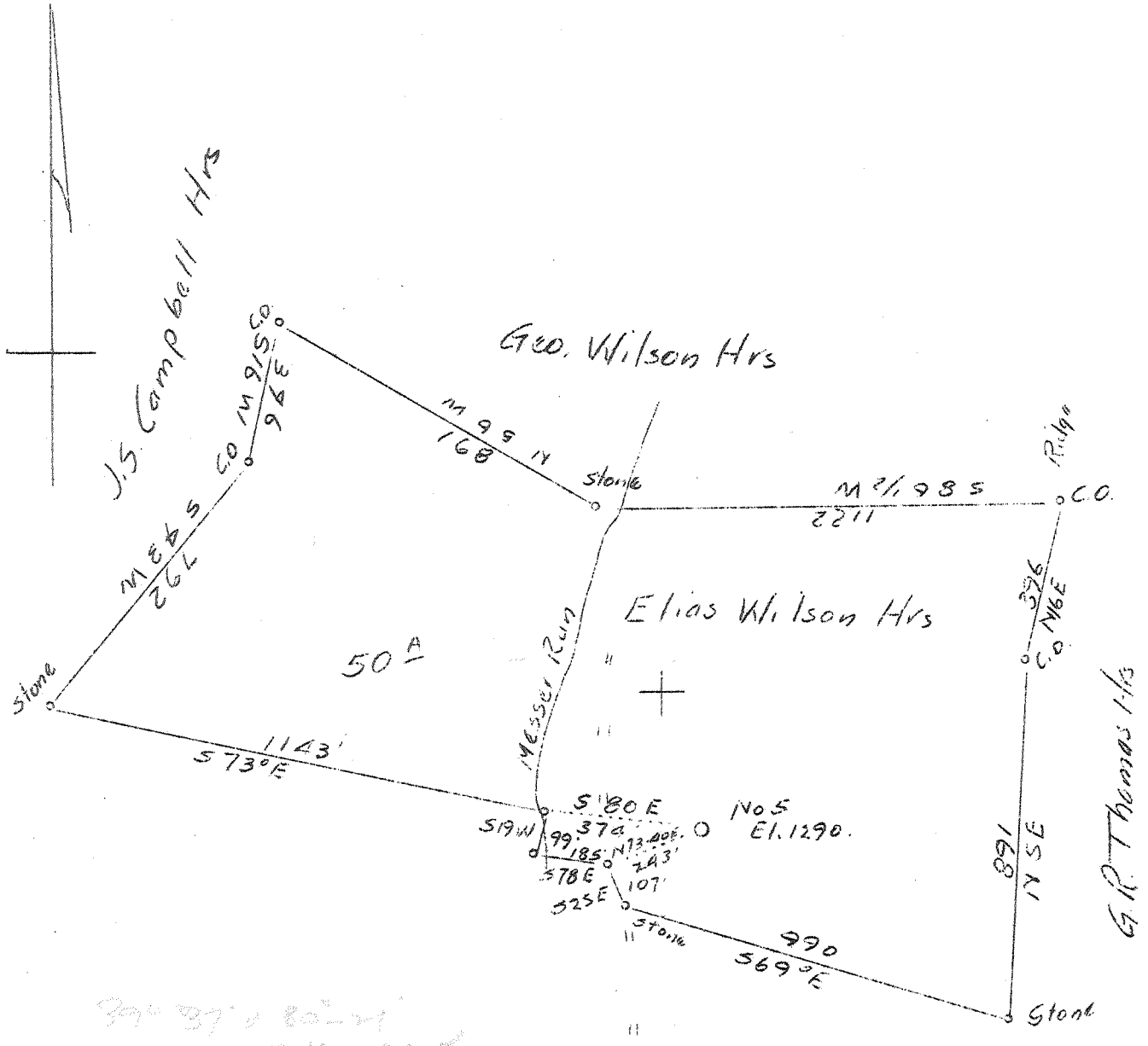

*99° 37' 30" W
 is in the old
 Mannington Co.*

*99° 37' measured from
 2nd. & long. given would be
 99° 37' 30" W from the same point
 as above
 Done good
 Dec. no good*

Sinie & Frank Wells Hrs

*3.2 W 3.17 W
 5.74 & 5.683*

Company	Clifton Oil & Gas Co.
Address	Box 1042, Parkersburg, W. Va.
Farm	Heirs of Elias Wilson
Tract	One Acres 50 Lease No.
Well (Farm) No.	5 Serial No.
Elevation (Spirit Level)	1290
Quadrangle	Mannington, Central
County	Marion District Mannington
Engineer	David Weed
Engineer's Registration No.	Mannington
File No.	Drawing No.
Date	1-12-37 Scale 1 - 400 feet

STATE OF WEST VIRGINIA
 Department of Mines
 OIL AND GAS DIVISION
 Charleston

WELL LOCATION MAP
 File No. MAR-160A

+ Denotes location of well on U. S. Topographic Maps, scale 1 to 62,500 latitude and longitude lines being represented by border lines as shown

— Denotes one inch spaces on border line of original tracings

Mannington District, Marion County, W. Va.

By Clifton Oil & Gas Co., Parkersburg, W. Va.

On 50 acres, surface and mineral rights owned by Elias Wilson Estate,
Metz, W. Va.

Well drilled Oct. 15, 1920.

Elevation, 1290' L.

10" casing, 175' (pulled); 8 $\frac{1}{4}$ " , 1530' (pulled); 6 $\frac{3}{8}$ " , 2475'; 5 $\frac{1}{8}$ " , 3040'.

9 jts. of 4" liner set on, cave design.

Coal was encountered at 948-953, 1048-1056'.

Abandonment reported to Dept. of Mines Feb. 17, 1937.

Well was shot at 3195-3207, with 12 qts.

Salt water at 2435'.

Oil well.

	Top.	Bottom.	Thickness.
Native coal	948	- 953	5
Pittsburgh Coal	1048	- 1056	8
Big Dunkard Sand	1530	- 1570	40
Gas Sand	1640	- 1685	45
First Salt Sand	1725	- 1825	50
Second Salt Sand	1950	- 2020	70
Maxton Sand	2145	- 2195	45
Little Lime	2255	- 2265	10
Pencil Cave	2265	- 2269	4
Big Lime	2270	- 2325	55
Big Injun Sand (gas, 2360'; hole full water, 2435')	2360		
50-Ft. Sand	2990	- 3057	67
30-Ft. Sand	3077	- 3103	26
Gordon Stray Sand (oil and gas, 3198')	3195	- 3223	28
Fourth Sand	3282	- 3317	35
Fifth Sand	3362	- 3367	5
Total depth		3395	

(Plugged with double section
bailer to 3214')

MAR-160-A