

LATITUDE 39 32 30

LONGITUDE 80 17 30

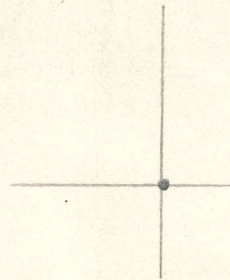

2.156
78W

7'5 OGIS topo location

7.5' loc	_____	15' loc	_____
	_____	(calc.)	_____

Company 963

Farm LUELLA TICE

Quad MANNINGTON

County MARION

District LINCOLN

WELL LOCATION MAP

File No. 30465

Latitude 39° 35'

Longitude 80° 15'

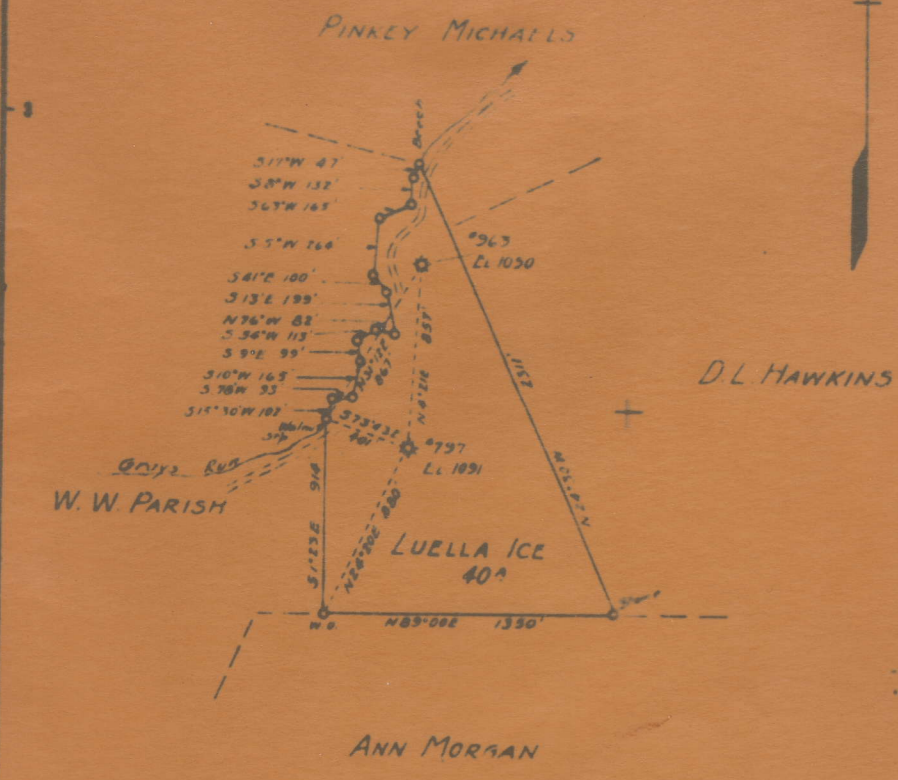

New Location
 Drill Deeper
 Abandonment *769*

Map Sh 30 Sq. N4E17 FB 591 P32

Company *Hope Natural Gas Co*
 Address *Clarksburg, W. Va*
 Farm *Luella Ice*
 Tract Acres *40* Lease No. *5050*

STATE OF WEST VIRGINIA
 DEPARTMENT OF MINES
 OIL AND GAS DIVISION
 CHARLESTON

WORK ORDER

PROPOSED MANNER OF PLUGGING WIND BLIND WELL

FORMATION	ELEVATION AT SURFACE		ENDING WATER OIL GAS	FILLING MATERIAL PLUGS	NOTE AT SURFACE SHOW CURRENT NUMBER OF BRIGGERS AT END IS 1881
	TOP	TOTAL DEPTH BOTTOM			
					<p>Remove concrete marker over hole. free passage of gas and prevent obstruction be equipped with a device that will permit the At or near the surface the outlet pipe shall</p> <p>340' cement to 205' fill with clay to</p> <p>fill hole with cement to 305' clay mud to two inch pipe which shall extend to surface and passing thru it shall be placed an open install a cement plug at 475' in this plug</p> <p>place plug and remove 8 1/2" casing. install bridge at 1000' fill to 900'</p> <p>and place suitable plug.</p> <p>install bridge at 1505' fill to 1510'</p> <p>Remove 6 5/8" casing.</p> <p>place suitable plug. remove 5 3/16" casing fill to 1735' and install bridge and place plug at 1928'</p> <p>continue filling to 2427' and place plug.</p> <p>and place suitable plug.</p> <p>remove liner fill with clay mud to 2728'</p> <p>2836' Tubing removed.</p>
Mapletown coal	305	310			
Pittsburgh Coal	405	412			
			807' 10" (Pulled)		
			889' 8 1/2" casing.		
Big Dunkard	875	1000			
Gas sand	1225	1255			
Salt sand	1350	1475	water	1385	
Big Lime	1705	1755			
			1721' 6 5/8" casing.		
Big Injun	1755	1834	gas	1758	
			gas	1860	
			1928' 5 3/16" casing.		
Fifty feet	2380	2370'			
Gordon stray	2405	2425			
Gordon	2447	2456	oil	2447	
Fourth	2460	2495			
Fifth	2802	2815	gas	2805	
Total depth		2856	3054 4 1/2" liner		
			2836' Tubing	Removed.	

STATE OF WEST VIRGINIA
DEPARTMENT OF MINES
OIL AND GAS DIVISION

NOTICE OF INTENTION TO PLUG AND ABANDON WELL

(Required by Section 9, Article 4, Chapter 22 of the Code)

To the Department of Mines
Charleston, West Virginia

No coal operations
Coal Operator or Coal Owner
Address
Coal Operator or Coal Owner

Hope Natural Gas Company.
Name of Well Operator
465 West Main St. Clarksburg, W. Va.
Complete Address
April 16, 1947 1947
Well to be abandoned

Surface: Address
Luella Lee Starn
Lease or Property Owner
1338 E. Gilbert St.
Harris T. Tipton

Well No. 965 Date Drilled May 19, 1921
Luella Lee Farm
Lincoln, District
Marion County

Gentlemen:

The undersigned well operator is about to abandon the above well and will commence the work of plugging and abandoning said well on the 21 day of April 1947, (which date shall not be less than five days after the day on which this notice so mailed is received, or in due course should be received by the Department of Mines). If plugging cannot begin on date specified, please notify inspector D. F. DESIST, CLARKSBURG, TELEPHONE 4528-W-13

This notice is given you in order that your respective representatives may be present at the plugging and filling of said well. You are further notified that whether you are represented or not represented the undersigned will proceed on that date, or shortly thereafter, to plug and fill said well in the manner required by Section 10, Article 4, Chapter 22 of the Code and given in detail on the reverse side of this notice, in "work order".

This notice is being mailed by registered mail to each of you at the above addresses on the above date.

Very truly yours,
Hope Natural Gas Company.
General Superintendent. Well Operator

To the Department of Mines
Coal Owner or Operator
Lease or Property Owner

Gentlemen:

This "work order" as outlined on the reverse side of this sheet is submitted for your approval and concurrence and unless notified of your approval or non-concurrence, the undersigned will proceed with the plugging and filling of said well in the described manner on the date stated above.





STATE OF WEST VIRGINIA
DEPARTMENT OF MINES
OIL AND GAS DIVISION

FORM 96-2

AFFIDAVIT OF PLUGGING AND FILLING WELL

AFFIDAVIT SHOULD BE MADE IN TRIPLICATE. ONE COPY MAILED TO THE DEPARTMENT. ONE COPY TO BE RETAINED BY THE WELL OPERATOR AND THE THIRD COPY (AND EXTRA COPIES IF REQUIRED) SHOULD BE MAILED TO EACH COAL OPERATOR AT THEIR RESPECTIVE ADDRESSES.

No coal operations

COAL OPERATOR OR OWNER: Hope Natural Gas Company

NAME OF WELL OPERATOR: Hope Natural Gas Company

COMPLETE ADDRESS: 445 West Main St. Clarksburg, W. Va.

ADDRESS: _____ 194

COAL OPERATOR OR OWNER: _____ WELL AND LOCATION: Lincoln, District

ADDRESS: _____ Marion County

LEASE OR PROPERTY OWNER: _____ Well No. 963

ADDRESS: _____ Luella Ice Farm

STATE INSPECTOR SUPERVISING PLUGGING

AFFIDAVIT

STATE OF WEST VIRGINIA,
County of Marion

SS:

John M. Covell and Warren R. Mason
being first duly sworn according to law depose and say that they are experienced in the work of plugging and filling oil and gas wells and were employed by Hope Natural Gas Company well operator, and participated in the work of plugging and filling the above well, that said work was commenced on the 15th day of April, 1947, and that the well was plugged and filled in the following manner:

BAND OR ZONE RECORD	FORMATION	CONTENT	FILLING MATERIAL		PLUGS USED	CASING	
			FROM	TO		CSG PULLED	CSG LEFT IN
	Mapleton Coal 202-210	Clay	202	Surface		0-0/0	
	Pittsburgh Coal 212-212	Cement	240	202		000	000
	Hg Puddled 275-1000	Clay	225	202		7	
	Gas Sand 1200-1200	Cement	200	700		1107	200
	Salt Sand 1200-1275	Cement	200	200			
	Hg Lime 1200-1700	Clay	200	200			
	Hg Lignite 1700-1800	Cement	1000	200		1000	
	Fifty Feet 2000-2070	Clay	2000	2000			
	Carbon Shale 2000-2000	bridged at 1000	2000				
	Carbon 2007-2000	Cement	1510	1200		101/1/1/1	40
	Fourth 2000-2000	Clay	1505	1510			
	Fifth 2000-2010	bridged at 1505					
	Total Depth 2000	Cement	1700	1700		2000	2000
		Clay	1000	1700			
		bridged at 1920					
	COAL SEAMS	Cement	2007	2017			
(NAME)		Clay	2005	2007			
(NAME)		Cement	2070	2005			
(NAME)		Clay	2000	2070			
		the used as vent pipe. Extends through plug at 070 to surface.					

DESCRIPTION OF MONUMENT

Monument erected - marked 1000

1005