

Scale 1" = 800 Feet

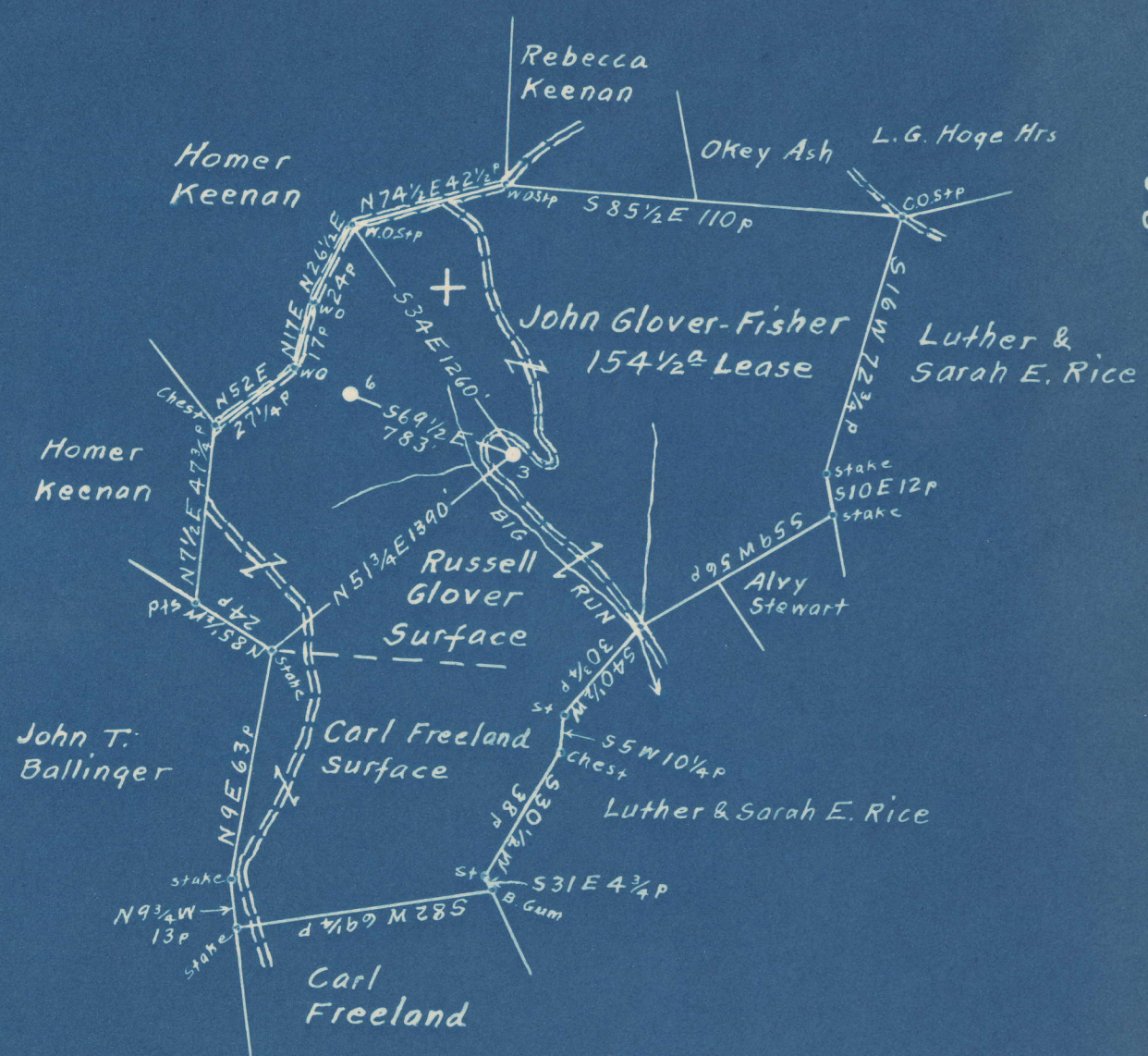

2.695
4.14W
2.73 S
4.20 W

Surface owned by Russell Glover, R.F.D.No.1. Glover Gap, W.Va.
 Coal owned by Charleston National Bank, Trustee.
 Address: Bernard G. Sampson, Engr. P.O. Box No.368.
 Fairmont, W. Va.

New Location
 Drill Deeper
 Abandonment

On 400' Map Sheet 2456, Sqs. N12-13 E12.

Company Road Supply Co.
 Address Salem, W.Va.
 Farm John Glover-Fisher
 Tract _____ Acres 154 1/2 Lease No. C
 Well (Farm) No. 3. Serial No. _____
 Elevation (Spirit Level) Floor - 1277.87
Ground - 1276.66
 Quadrangle Mannington
 County Marion District Mannington
 Engineer Glenn S. Haney
 Engineer's Registration No. 2011
 File No. _____ Drawing No. _____
 Date Dec. 29th, 1948, Scale 1" = 800 Feet

STATE OF WEST VIRGINIA
 DEPARTMENT OF MINES
 OIL AND GAS DIVISION
 CHARLESTON

WELL LOCATION MAP
 FILE NO. MAR-598-A

+ Denotes location of well on United States Topographic Maps, scale 1 to 62,500, latitude and longitude lines being represented by border lines as shown.
 - Denotes one inch spaces on border line of original tracing.



STATE OF WEST VIRGINIA
DEPARTMENT OF MINES
OIL AND GAS DIVISION

678

WELL RECORD

Permit No. 598-A Oil or Gas Well _____ (KIND)

Company Reed Supply Company
 Address 184 East Main Street, Salem, W.Va.
 Farm John Glover-Fisher Acres 154 1/2
 Location (waters) Big Run
 Well No. 3 Elev. 1276.66
 District Mannington County Marion
 The surface of tract is owned in fee by Russell Glover
R. F. D. #1 Address Glovers Gap, W.Va.
 Mineral rights are owned by Charleston Nat'l Bank,
Trustee, Box 368 Address Fairmont, W. Va.
 Drilling commenced _____
 Drilling completed June 8, 1914
 Date Shot _____ From _____ To _____
 With _____

Casing and Tubing	Used in Drilling	Left in Well	Packers
Size			
16			Kind of Packer
13			
10	220'	220'	Size of
8 1/4	1493'	1493'	Depth set
6%			
5 3/16	2670'	2670'	Perf. top
3			Perf. bottom
2	3135'	3135'	Perf. top
Liners Used			Perf. bottom

Open Flow _____ /10ths Water in _____ Inch
 _____ /10ths Merc. in _____ Inch
 Volume _____ Cu. Ft.
 Rock Pressure _____ lbs. _____ hrs.
 Oil _____ bbls., 1st 24 hrs.
 Fresh water _____ feet _____ feet
 Salt water _____ feet _____ feet

CASING CEMENTED No SIZE _____ No. Ft. _____ Date _____

COAL WAS ENCOUNTERED AT 1196 FEET 1164 INCHES
 _____ FEET _____ INCHES FEET _____ INCHES
 _____ FEET _____ INCHES FEET _____ INCHES

Formation	Color	Hard or Soft	Top	Bottom	Oil, Gas or Water	Depth Found	Remarks
Pittsburgh Coal			1099'	1196'			
Big Dunkard			1592	1627			
Salt Sand			1879	1960			
Big Lime			2293	2378			
Big Injun Sand			2378	2554			
Fifty Foot Sand			3055				
Gas				3075	Gas		
Thirty Foot Sand			3115	3135			
1st. Pay Oil				3117	Oil		
2nd Pay Oil				3121	Oil		
Total Depth				3135			

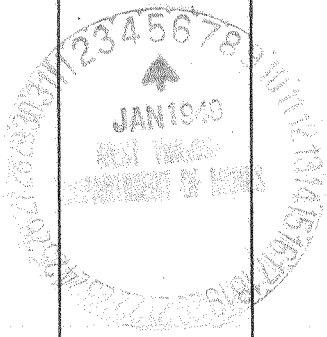

(Over)

MAY 21 1949

